ON TODAY'S EDITORIAL PAGE
A Billion-Dollar Waste: *Editorial.*
Waiting to Pick Up the Pieces: *Cartoon.*
Peron's House of Cards: *From the Cleveland Plain Dealer.*

ST. LOUIS POST-DISPATCH

FINAL

Vol. 100. No. 122. (70th Year). ST. LOUIS, MONDAY, JANUARY 5, 1948 —30 PAGES PRICE 5 CENTS

DEPUTY SHERIFF ADMITS SELLING 6 PISTOLS; SOME WERE EVIDENCE

Robert J. Anderson Booked on Illegal Sale Charge—Two Purchasers Turned Weapons Over to Police.

A deputy in the office of Sheriff John F. Dougherty admitted to police today he had sold about six revolvers, some of which were placed in the custody of the sheriff's office as evidence in criminal cases by the St. Louis Police Department.

Confronted with two of the weapons which had been turned over to Chief of Detectives Leonard Murphy by their purchasers, Mark Clutter and Beverly D. Braun, reporters for the St. Louis Star-Times, Deputy Sheriff Robert J. Anderson, 5354 Delmar boulevard, readily admitted their sale last week.

The 63-year-old deputy was booked suspected of illegal sale of firearms and released on a $1000 bond posted by Joe Cutter, professional bondsman.

Dectectives who succeeded in reaching Sheriff Dougherty said he denied any knowledge of the sale of the guns by Anderson and referred the officers to Thomas Quinn, former sheriff and now a deputy in the Municipal Courts Building. Quinn was also reported to have denied any knowledge of the sales. Later Anderson accompanied detectives to his office in the Civil Courts Building for a check of records there.

Clutter and Braun told Murphy they had entered the sheriff's office last week, seeking "character references" to obtain permits to buy weapons. Anderson, who has been gun permit deputy for the last six years, offered to sell them the two revolvers. On separate occasions, he sold Clutter a .22-caliber Harrington & Richardson revolver, and later sold Braun a .38-caliber revolver of Spanish make. In neither case did he require the purchasers to file any permit with him to cover the purchases, the reporters said.

Traced by Serial Numbers.

Both revolvers were traced through their serial numbers to records in the Police Department, showing they had been taken from two suspects who escaped prosecution but failed to reclaim the weapons.

Under further questioning, Anderson said he had sold an additional three or four revolvers in the last six years, but insisted he had acquired all of them in his personal capacity through purchase from unidentified individuals.

He told Murphy the .22 caliber weapon sold to Clutter had been acquired by him about eight weeks ago from an unidentified man who approached him in the lobby of the Civil Courts Building and offered to sell the pistol for $15 or $18. Anderson said he always had followed the routine of taking an application for a character certificate from purchasers but had not had the applicants' records checked in police headquarters on the last two sales because the messenger who makes the check had been ill.

Procedure Outlined.

Under the statutory procedure in effect, the purchaser must have his application checked, and is then issued a certificate which he takes to the circuit clerk's office, where he is issued a permit to buy a specified weapon from a specified seller. Clutter and Braun said they did not obtain a permit because they already had possession of the revolvers.

Anderson insisted his purchases

Continued on Page 4, Column 5.

Seller of Revolvers

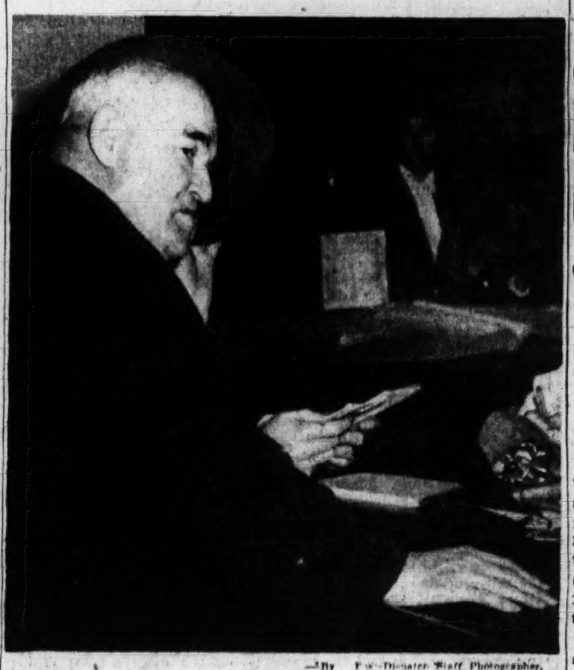

—By Post-Dispatch Staff Photographer.

DEPUTY SHERIFF ROBERT J. ANDERSON at Police Headquarters today.

FIRST MODERATE SMOKE PALL OF 1948; MORNING'S LOW IS 30

Downtown Visibility Cut to Half Mile From 7 to 8:10 O'Clock.

St. Louis had its first moderate smoke pall of 1948 this morning, when visibility in the downtown area was reduced to one-half mile from 7 to 8:10 o'clock. Weather Forecaster Harry F. Wahlgren said most of the smoke was carried into the city from the East Side by a light wind.

Skies tomorrow will be partly cloudy, he said, and temperatures tomorrow should be slightly higher than yesterday's maximum, 39 degrees. The mercury will climb to about 45 tomorrow, Wahlgren said. Tomorrow's low, he said, should be about 35.

Although a small high pressure area developed to the east of St. Louis yesterday and kept the temperature from reaching the expected 50, Wahlgren continued, St. Louis was warmer than many points in the South this morning. The morning's low here of 30 at 2 o'clock compared with 26 at Vicksburg, Miss.; 32 at Atlanta, Ga., and 36 at Mobile, Ala. New Orleans reported a low of 37, and Jacksonville, Fla., 39. The coldest place in the nation today was Butte, Mont., where it was 5 degrees above zero.

MARINES SAIL ON TWO SHIPS FOR DUTY IN MEDITERRANEAN

About 1000 Leave Morehead City, N. C., on Navy Transports; Departure Moved Up a Day.

(Picture in Everyday Magazine.)

MOREHEAD CITY, N. C., Jan. 5 (AP)—Two Navy transports sailed this afternoon with United States Marines bound for duty in the Mediterranean. They were from the Second Division at Camp Lejeune.

The sailing originally had been scheduled for tomorrow. No reason was given for the change in plans.

Long, single-file lines were formed Saturday as the marines began boarding the transports Montague and Baxter. Loading continued until late this morning.

Marine and Navy officers maintained silence but observers placed the number of marines loaded at about 1000. Full combat equipment, including tanks, guns, flamethrowers, jeeps and trucks, was loaded along with the troops.

PICNIC WEATHER IN PARIS

PARIS, Jan. 5 (AP)—A rise in the temperature to 59 Saturday brought the warmest January weekend anyone could remember. Yesterday's high was 53 degrees. Throngs strolled in the Bois de Bologne and down the Champs Elysees.

Trains carried picnic parties to the countryside. Sidewalk cafes did summertime business. Farmers were worried lest fruit trees start to blossom.

EATING PLACES HERE TO ABANDON FOOD-SAVING DAYS

Administration Dropping Eggless Thursdays but Will Retain Meatless Tuesdays.

St. Louis restaurants are abandoning meatless Tuesdays and eggless Thursdays following a letter from the National Restaurant Association, to which most of the local establishments belong, stating that those restaurants that find it difficult to comply with the food-conservation program are not expected to do so.

The Administration said today in Washington that eggless Thursdays will be dropped this week from the program, since the period of high seasonal egg production is starting. Meatless Tuesdays will continue, however.)

The letter, sent from the association's headquarters in Chicago last week, said:

"The National Restaurant Association is hearing from many of its members who are continuing to observe meatless Tuesday and eggless Thursday. A great majority of them feel they cannot continue to observe these two days after the first of the year, for the reason that they no longer receive support from their customers on

Continued on Page 2, Column 3.

MAGNETIC CONTROL GUIDES BRITISH TRAIN IN WORST FOG

Commuters on Time as Device Applies Brakes When Nearing Danger Signal.

LONDON, Jan. 5 (AP)—While Britain was covered by the year's worst fog, early-morning commuters aboard a train from Shoeburyness, at the mouth of the Thames, reached London on time, without a hitch. Their train was guided by a new magnetic control device. Impervious to frost, the mechanism stops trains before they arrive at a danger signal by sounding a horn in the engine cab and slowly applying the brakes.

The new safety equipment has been fitted to 183 locomotives on the rail lines from London to the east coast.

GRANDPA TAFT IS 'GOP' TO HIS GRANDCHILDREN

WASHINGTON, Jan. 5 (AP)—Senator Taft's grandchildren now call him "Gop" instead of grandpa, his wife said today in a talk before the League of Republican Women of the District of Columbia.

At one point Mrs. Taft said the torch of liberty "is like your husband or a furnace. if you don't do something about it, it will go out."

CHESTER C. DAVIS, ST. LOUIS RESERVE BANK HEAD, URGES INFLATION CURBS

Calls for Restraint in Spending by Business, Government, Individuals, With Boost in Production.

Business, Government and individuals alike must take prompt and vigorous action to combat inflation, which has made the outlook for 1948 less encouraging than the prospect a year ago, Chester C. Davis, president of the Federal Reserve Bank of St. Louis, warned today.

His views were presented in a special article entitled "A Year of Decision" which accompanied the bank's monthly review of economic conditions.

"The inflationary situation was intensified in 1947," Davis said, "and in January, 1948, the economy seems to be in greater maladjustment than it was in January, 1947. A year ago there seemed to be substantial reason to hope that with intelligent action better balance could be achieved in the economy during 1947. Adjustments seemed necessary, but with moderate restraints it seemed that they could take place and be but mildly deflationary.

"In the past year, economic unbalance was aggravated. And only to the very optimistic do the inevitable future adjustments now appear 'mild.' Rather, they loom more and more ominous as inflation mounts.

"This is not to say that a severe crash is inevitable. We still may be able to moderate it. And even if it comes it would not necessarily occur in 1948. There are few convincing signs so far that the current boom is losing strength. It becomes increasingly important, then, that action to contain further inflation be prompt and effective.

"If our economy becomes more distorted during 1948, the corrective adjustments will be even more severe when the break finally comes. And it must be recognized that economic maladjustment cannot continue indefinitely."

Methods He Favors.

As corrective keys to the situation Davis listed the following:

1. Restraint in spending on the part of business, government and individuals.
2. Holding production at the highest possible level.
3. Fiscal and monetary action.

"Business should go slow in bidding for goods for inventory accumulation and even for new plant and equipment," he advised. "Such plant expansion as can be achieved without accelerating the current price rise should be financed out of current savings.

"Individual consumers also should exercise restraint in buying and should increase their savings. If consumers will defer unnecessary purchases and permit industry to use current goods to increase capacity, inflationary pressures can be moderated."

Government expenditures also should be held to a minimum, Davis said.

Farmers should continue to use their expanded income wisely by paying off their debts and maintaining their good financial position, he went on, expressing the hope that farm prosperity will not cause a major movement back to the land.

"So far, the agricultural population loss has been a healthy development for the long-term economic future of the farmers. It has raised individual productivity

Continued on Page 4, Column 3.

GOVERNMENT SAYS IT HAD SURPLUS IN LAST HALF OF 1947

WASHINGTON, Jan. 5 (AP)—The Government reported today that its income during the last half of 1947 was $1,659,190,000 greater than expenditures.

These six months which ended Dec. 31 represent the first half of the 1948 fiscal year. By the time June 30 arrives, financial officials foresaw a surplus approaching six billions for the full 12-month period, depending partly upon whether and how much Congress cuts 1948 taxes.

These officials noted that, assuming congressional approval of a European recovery program running into billions, the bulk of first cash outlays would not be reflected on Treasury books until after the 1949 fiscal year begins July 1.

In the last half of 1947, the Treasury collected $19,184,411,000 compared with $18,466,138,000 in the last half of 1946. It spent $17,525,221,000 compared with $18,487,075,000 the previous year hence the surplus instead of the $20,937,000 deficit in the last six months of 1946.

The public debt on Dec. 31 was $256,981,254,000 compared with $259,487,330,000 on the last day of 1946. The comparative figures for cash on hand were $3,097,078,000 this year and $3,501,877,000 last.

M'ARTHUR LETTER SAID TO INDICATE HIS WILLINGNESS TO BE CANDIDATE

Writes There Is 'No More Challenging Responsibility Than Fulfillment of Trust' in Public Service.

MADISON, Wis., Jan. 5 (AP)—Gen. Douglas MacArthur definitely has indicated that he would be receptive to the Republican nomination as President of the United States, a prominent supporter said today.

Wisconsin Secretary of State Fred R. Zimmerman said that a message from MacArthur expressed the belief that "there can be no greater satisfaction than such as comes from the confidences reflected in the selection by one's neighbors for public service—no more challenging responsibility than lies in the fulfillment of their trust."

"I am sure," Zimmerman said, "the general meant he would perform any public service he was called upon by the people to render—whether it be as President or in the Army. We who are supporting the general are positive that the general means that he regards any public service a responsibility he would have to fulfill."

Gen. MacArthur, supreme Allied commander in Japan, who maintains his voting residence in Wisconsin, made his statement in a message of congratulations on the opening of the state's centennial celebration.

"As I reflect upon the events in this century of effort and progress," he stated, "I am proud indeed that my own life is deeply rooted in Wisconsin's past, for I have trod those same Wisconsin paths which my father and my grandfather once trod, and take great pride in the knowledge that my opportunity for service to country found its origin in Wisconsin's selection and appointment, as did my fathers and grandfathers before me.

"For in the labyrinth of destiny's pattern, there can be no greater satisfaction than such as comes from the confidence reflected in the selection by one's neighbors for public service—no more challenging responsibility than lies in the fulfillment of their trust."

Zimmerman and former Gov. Philip F. LaFollette, who served as a colonel on Gen. MacArthur's staff in the war, were included at a meeting yesterday which decided to enter a slate of MacArthur pledged delegates in the state's presidential preference primary next April.

LaFollette declined comment on today's message.

MAN HANGS SELF; DESPONDENT OVER FAILURE TO GET FUEL

Oil Delivered Shortly After Body of Sculptor is Found—Worked on Missouri Capitol.

NEW YORK, Jan. 5 (UP)—A cold house and frustration over his vain efforts to get fuel oil drove Herman Steinmetz, 78 years old, an architect sculptor, to commit suicide only a short while before the oil finally arrived, members of his family said today.

"He was old and terribly despondent," Mrs. Arthur G. Steinmetz, his daughter-in-law, said. "We repeatedly tried to get fuel oil. It was so cold in the house that we can't help but attribute his action to that."

Steinmetz, who did architectural sculpture on the Missouri State Capitol and the Wrigley building in Chicago, was found hanged in the attic of his home yesterday by his son, Herman R. Steinmetz. Soon afterward the fuel oil was delivered. Another son, Arthur, told how his father had tried repeatedly since Christmas to get oil to heat the house to a temperature of more than 50 degrees.

LINCOLN'S GRANDDAUGHTER DIES; LAST TO BEAR NAME

Mrs. Jessie Lincoln Randolph Was Daughter of Robert Todd Lincoln; About 75 Years Old.

WASHINGTON, Jan. 5 (AP)—Mrs. Jessie Lincoln Randolph, granddaughter of President Abraham Lincoln, died yesterday in a hospital at Bennington, Vt. She was about 75.

Members of the family here said Mrs. Randolph was the President's last surviving descendant born to the name Lincoln. She was a daughter of Robert Todd Lincoln.

Mrs. Randolph was the wife of Robert J. Randolph, retired electrical engineer. The family home is here, but she had been living for about two years at a summer home the family has at Manchester, Vt.

40 Die in Japanese Accident.

NAGOYA, Japan, Jan. 5 (AP)—Kyodo News Agency reported today 40 persons were killed and 120 injured when two overcrowded electric cars overturned while speeding around a curve at Moriyama, a village near Nagoya. The cars were reported carrying 450 passengers.

AUSTIN APPEALS TO RUSSIA TO JOIN 'LITTLE ASSEMBLY' AS NEW U. N. BODY MEETS

Sled Crash Victims, Survivors

Mangled bodies of children who were on the sled hit by a train yesterday at Archbold, O.

JANICE WYSE

—Associated Press Wirephotos.

SHIRLEY GRIESER

SCHUMAN WINS CONFIDENCE TEST, TAX BILL PASSED

French Premier Upheld as Assembly Rejects 5 Amendments to Anti-Inflation Program.

PARIS, Jan. 5 (AP)—The National Assembly voted confidence in Premier Robert Schuman today by adopting his extraordinary tax and anti-inflation bill.

The confidence was voted five times—in defeating amendments offered by Communist, Peasant (farm bloc) and De Gaullist members. The votes all were around 306 to 273, and the Government's majority never was less than 33 votes.

The whole bill finally was approved by a vote of 315 to 268. It will be sent to the Council of the Republic, the other legislative chamber, tomorrow.

Two of the amendments voted down would have excluded 1,100,000 farmers from the tax bill and exempted small artisans from the choice of paying a special income tax or investing the same amount in government bonds. The other amendments sought to reduce tax levies on war, drouth and flood victims and on small family-operated businesses.

The tax bill is designed to produce 125 billion francs (about one billion dollars) in revenue. It will help pay for reconstruction expenses. It replaced a more drastic proposal originally presented by the government.

In Marseille Rene Moscatelli, general secretary of the transport workers local, today drew a suspended sentence of six months in prison for interfering with the right to work during the recent general strike. He also was ordered to pay damages of 8000 francs.

Reinforced police guarded the Palace of Justice, where the trial was held.

Why Iturbi Likes Britons.

NEW YORK, Jan. 5 (UP)—Jose Iturbi, pianist, arrived at LaGuardia Field today from a European tour and said, "The English don't eat, but they go to the concerts."

Continued on Page 4, Column 4.

10 CHILDREN LOSE LIVES WHEN TRAIN STRIKES BOBSLED

Driver of Tractor Drawing Sleigh Says He 'Froze Stiff' When He Saw Locomotive.

ARCHBOLD, O., Jan. 5 (UP)—Ten children were dead here today because the driver of a gay sleighing party "just froze stiff" when he saw a train bearing down upon them and was unable to do anything about it.

"It was just an accident," said Lawrence Grieser, father of four of the dead children. "I don't blame him."

Thirteen laughing, shouting children—none older than 13—were riding the lowing-slung farm utility bobsled on a Sunday afternoon outing in a light snowstorm when the accident occurred at a railroad crossing one mile east of here. Only three survived.

The National Safety Council in Chicago said it was "one of the worst highway accident death tolls on record."

Jesse Wyse, driver of the tractor hauling the sled, whose own son and daughter survived, said he had stopped the tractor before reaching the tracks and looked up and down. Seeing nothing he started across again and had gotten halfway over when "I looked up and saw the train."

"I Just Froze Stiff."

"I just froze stiff," Wyse said. Wyse was under a doctor's care for shock.

D. O. Sherer of Toledo, O., engineer of the train—the New York Central's Chicagoan—said he was traveling 80 miles an hour and could not stop in time to avert the crash.

The train traveled one mile beyond the crossing before the emergency brakes brought it to a halt. The body of one little girl was pinned on the front of the train, beneath the boiler.

"Bodies littered the side of the tracks," one train passenger said. "On one side I counted five. That girl was pinned on the boiler

'NOTHING TO FEAR,' HE SAYS IN PLEA TO SIX ABSENT SLAV BLOC STATES

Promises U.S. Won't Try to Nullify Security Council—Proposes Delay in Debate on Veto Until March 15.

By ROBERT MANNING

LAKE SUCCESS, N.Y., Jan. 5 (UP)—The United States directed a conciliatory appeal for co-operation toward Moscow today as the United Nations "little Assembly" convened under a boycott by Russia and the five other nations of the Soviet bloc.

United States Delegate Warren R. Austin, speaking at the opening session, made a plea for Russian participation in the new U.N. body and proposed to delay for several weeks a long-planned small-nation assault on the Big Five veto power.

He promised that the United States would not try to use the "little Assembly" to kill off the U.N. Security Council and said this country would "demonstrate" its honorable motives to the Soviet Union. He said nations which act in the spirit of the U.N. Charter "have nothing to fear" from the new organization.

"It is our hope that these states (the Soviet bloc) will soon join us," Austin said.

United States Proposal on Veto.

Austin proposed that the "little Assembly," known officially as the interim committee of the General Assembly, refrain from discussing the veto issue at least until March 15. At that time members would be requested to submit proposals for modifying the disputed big power voting privilege.

The American suggestion provided for a debate on the various veto proposals between March 15 and July 15. Austin added that by that time there may also have been private consultations among the five great powers.

His proposal was introduced after small nation delegates, calling for a prompt start of the veto debate, attacked an Argentine proposal merely to adjourn the "little Assembly" for one month.

Austin's suggestion drew protests from New Zealand Delegate Sir Carl Berendsen. He was followed by other small-nation delegates, who said the 'little Assembly" should not wait until March 15 to get started on the one big issue now on its agenda—the veto. The delegates, however, agreed to discuss further the American proposal.

Austin's Plea to Slav Bloc.

Austin spoke after the opening formalities to address an emphatic plea to Russia and the five Soviet bloc states which boycotted the United States-inspired "little Assembly" on the ground that it is illegal. There were other empty seats, but most of the absentee states except Russia and its supporters were understood to have delegates on the way.

Absent at the start were Russia, Poland, Yugoslavia, Czechoslovakia, White Russia and the Soviet Ukraine, all of which had served notice they would not participate. Delegates from El Salvador, Ethiopia, Guatemala, Honduras, Iraq, Lebanon, Panama, Paraguay and Yemen also were absent.

Austin said the United States did not, as charged by Russia, regard the new agency as "a body which in any way infringes upon the perogatives of the Security Council."

"It is closely restricted in the scope of its activities" Austin said, recalling by-laws which make the interim committee a year-round setting, subsidiary of the full General Assembly. "It's only purpose is to assist the General Assembly."

Repeatedly, Austin said the absent nations "should participate whole-heartedly" in the work of all U.N. agencies.

Besides the "little Assembly", Russia is boycotting the Trusteeship Council, the special Balkan committee and the temporary Korean commission now en route to Korea to supervise national elections there.

Praise by Trygve Lie.

U.N. Secretary General Trygve Lie called the "little Assembly" to order with a brief and cautious address which made no mention of the Soviet bloc boycott. He praised the new body as "a very constructive contribution" to the machinery of the world organization and predicted it would ease the works of the General Assembly.

"I am convinced that the interim committee can make a very constructive contribution to the effectiveness of the General Assembly and therefore strengthen the

Continued on Page 2, Column 2.

Continued Mild

THE TEMPERATURES

1 a.m.	31	9 a.m.	32
2 a.m.	30	10 a.m.	33
3 a.m.	30	11 a.m.	37
4 a.m.	31	12 noon	38
5 a.m.	30	1 p.m.	41
6 a.m.	31	2 p.m.	41
7 a.m.	31	3 p.m.	39
8 a.m.	31	4 p.m.	40

Normal maximum this date, 39; normal minimum, 24.

Yesterday's high, 39 at 4 p.m.; low, 32 at 11:45 p.m.

(Weather in other cities on Page 12B.)

Official forecast for St. Louis and vicinity: Partly cloudy tonight and tomorrow; somewhat warmer tonight; lowest temperature tomorrow morning about 35; continued mild tomorrow, with highest in afternoon about 45.

Missouri: Generally fair tonight and tomorrow; lowest temperatures tonight from 25 to 32; slightly colder tomorrow in north portion, with highest from 40 to 45 in north portion to 45 to 50 in south portion.

Illinois: Partly cloudy tonight and tomorrow; warmer tonight in northwest portion.

(All weather data, including forecast and temperatures, supplied by U.S. Weather Bureau.)

Medical School Murals Covered; Distracted Students, Dean Says

(Picture in Everyday Magazine.)

BERKELEY, Calif., Jan. 5 (AP)—Wallpaper is being pasted over the murals that Artist Bernard Zakheim spent four years in painting at the University of California medical school and Zakheim yesterday angrily called it "a tar and feathering of art."

"They are very interesting murals," agreed Dr. Francis Scott Smyth, dean of the college, "but they would be better in a museum than in a lecture hall. For years now, faculty members have complained that the murals distract students attending lectures."

Zakheim, whose work was completed in 1938 as a WPA federal art project, asserted, "It is criminal to throw paste over work which took much effort and received such recognition."

The University of Mexico has published a monograph on the murals. The University of Texas medical branch at Galveston recently requested Zakheim to send sketches of the work. The murals depict California medical history since the sixteenth century.

Dr. Smyth foresaw the possibility that "some day we will have a new lecture hall and then we may again uncover the murals and use this room as a museum." Zakheim insisted a more kindly method of covering his art would have been curtains or shades.

Truman Overrides Fine Art Board Objection to White House Balcony

NEW YORK, Jan. 5 (AP)—Gilmore D. Clarke, chairman of the Commission of Fine Arts, announced today that President Truman has decided to add a balcony to the south side of the White House despite the commission's opposition to it.

Clarke said in a statement that the members of the commission "decided against the addition of a porch because, in their opinion, the addition of such a feature would permanently change the appearance of the south facade of the White House."

The commission acts only in an advisory capacity as regards the White House when its advice is sought by the President.

Clarke added that the commission was "gratified" to learn the President had selected William Adams Delano of New York as architect.

DE GAULLE URGES CORPORATE SETUP INSTEAD OF LABOR UNIONS SYSTEM

Proposes Joint Associations of Managers and Workmen, Who Would Sit in Second House of French Parliament.

By CARL HARTMAN

ST. ETIENNE, France, Jan. 5 (AP)—Gen. Charles de Gaulle has called for the scrapping of the present French trade unions system in favor of an association of management and labor "incorporated into the state."

Speaking yesterday in the central square of this city which the Communist-led General Confederation of Labor took over for a brief period during last month's strikes, De Gaulle said:

"Enough of this absurd system in which for a calculated minimum salary, a minimum of effort is furnished, and a minimum result collectively produced. Enough of this opposition between different groups of producers, which poisons and paralyzes French activity."

Outline of Association Plan.

De Gaulle defined his ideas of "association" this way:

"First of all, everyone in the same group of enterprises, all who go to make it up—managers, foremen, workmen — would together fix their conditions of labor, notably their pay, acting as equals, with organized arbitration."

A system like this, De Gaulle said, would give birth "to another psychology than that of exploitation of one group by another, or class war."

When this association has been organized, De Gaulle added, "its representatives could and should be incorporated into the state."

He said representatives of such an association sitting in the Council of the Republic would increase the importance of that second house of the French Parliament, the functions of which now are largely advisory.

"It is apparent what a magnificent association gives to a renovated trade unionism, that is, a professional, free and constructive trade unionism, washed clean of politics," he said.

"If the nation was able to save itself in the test of war, it is because its working class was definitely able to take hold of itself again. If France is to save herself once again, it is because her working class has just emphasized that it wanted to do just that, by freeing itself from those who were dragging it to the side opposed to its country. . . ."

Some of De Gaulle's supporters in the Rally of the French People (RFP) have expressed similar ideas and have been violently attacked by their political opponents as "Fascists" and "corporativists."

The system of parliamentary representation of industries, as well as representation by geographical areas, existed in Benito Mussolini's Fascist Italy and still exists in Spain and Portugal. However, the government, not parliament, exercises effective power in Spain and Portugal and formerly did in Italy.

The text of De Gaulle's speech, distributed by the RPF news agency Express, spelled "Association" with a capital "A." The word is identical in French and English parliamentary usage.

Representatives of an association, De Gaulle said, could establish useful contacts "with their peers and companions of other nations of the world."

Without mentioning them by name, De Gaulle said members of the coalition Cabinet of Premier Robert Schuman had replaced "true government" by "experiments."

Four hours before De Gaulle was scheduled to begin his speech, crowds began massing in the square before the city hall. Soon after he arrived he laid the first stone of a monument to the dead of both World Wars.

Despite the strength of the Communists among the metal workers and miners of this area, St. Etienne chose a majority of RPF members for its city council in the October elections.

Following his speech, De Gaulle entered the city hall where the Mayor introduced him to the political, industrial and labor leaders of the district.

In an unsolicited letter to Television Station KSD-TV

Mr. Wm. L. IGOE

said:

"Television, in my opinion, will help to keep families together, especially the younger generation who need more home life."

GREEKS GET ARMY OIL WHILE U.S. IS SHORT, SAYS WHERRY

Johnston to Present Senate Resolution to Investigate Industry for Anti-Trust Violations.

WASHINGTON, Jan. 5 (AP)—Senaotr Wherry (Rep.), Nebraska, contended today "the small business man in Greece is getting a priority over the small business man in America" in obtaining petroleum products.

Wherry made this statement after Col. G. H. Vogel, executive officer of the Army-Navy Petroleum Board, estimated that Greece is receiving under its United States aid program 7000 barrels of petroleum a day from American military sources—about a third of its requirements.

Other developments in the fuel oil shortage were:

An announcement by Senator Johnston (Dem.), South Carolina, that he will introduce a resolution tomorrow asking an immediate investigation of the oil industry "to see if there is violation of the anti-trust laws in regard to fuel oil."

An appeal by Senator Flanders (Rep.), Vermont, to the oil industry to make an "appreciable" reduction in fuel oil prices as one way to ease the load for consumers.

Vogel, appearing before the Senate Small Business Committee, said the 7000 barrels is a part of America's over-all military requirements of 342,600 barrels a day.

Calls Allotment Unfair.

Wherry, committee chairman, called the allotment to Greece "grossly unfair." He wanted to know whether the military could divert some of its supply this month and next to ease the domestic shortage.

Vogel said the Army and Navy have only minimum stocks on hand and could not release any "in keeping with national security."

Johnston's announcement of his investigation move was made separately from the committee hearing. "It looks like the big oil companies are holding oil off the market so the people will be scared and they can run prices up," he told a reporter. "It looks like there's a squeeze play going on to hurt the small independent oil dealers.

"If the big companies are doing this—as indicated in my state . . . prosecutions are in order."

Inquiry on Storage.

Johnston said the Department of Justice is checking on storage and distribution of fuel oil at his request. He said he reported privately to it and to the committee today on the situation in South Carolina after looking into it during the past week.

Vogel told the committee that shipments to Greece commenced after "urgent telegrams" arrived in this country from the United States mission saying that Greek sources were unable to furnish the petroleum required. He said that the board was merely carrying out the program given to it by the State Department.

In response to questions, Vogel said that the military had furnished some oil to foreign nations undeh the UNRRA program and also had made some "emergency" allocations when called upon.

Flanders, in his appeal for a price cut, wrote to William R. Boyd Jr., president of the American Petroleum Institute. He said he knew the industry is paying more for oil, labor and transportation, but pointed out that the industry's profit conditions "would seem to be as favorable as General Electric Co.," which recently reduced many of its prices.

AUSTIN APPEALS TO RUSSIA TO JOIN 'LITTLE ASSEMBLY'

Continued From Page One.

United Nations as a whole," Lie declared.

After Austin's address, the group elected Mexico's Luis Padilla Nervo as its first president, giving him 39 of the 41 votes recorded. Nervo's selection was favored by the United States. Fernand Van Langenhave of Belgium was elected vice chairman. They will serve until the General Assembly meets next September.

Security Council to Meet.

The Security Council is scheduled to take up at a session tomorrow India's complaint against Pakistan, growing out of the fighting in Kashmir province. Pakistan has asked for a postponement. The Council also is expected to consider the Indonesian question again this week.

Henry S. Grady, United States Ambassador to India, said he was, "very much disturbed" by the conflict in Kashmir. "Unless amicably settled it will cause a serious setback to the two dominions," he declared. He arrived here from San Francisco.

Reports from Trieste indicated Italy and Yugoslavia had failed to agree on a candidate for governor of the free territory by the Jan. 5 deadline set by the Security Council. This means the issue will come back to the Council this week.

The Council, unable to agree on a nominee for governor, had approved a United States suggestion that Italy and Yugoslavia be asked to submit a joint candidate. Conversations have been going on in Rome between Yugoslav and Italian officials with no prospects of agreement in sight.

The five-member U.N. Palestine commission will hold its first meeting here Friday. The members are Denmark, Czechoslovakia, Panama, Bolivia and the Philippines.

LONG OCCUPATION OF TRIESTE LIKELY

TRIESTE, Jan. 5 (AP) — With the failure of Italy and Yugoslavia to agree on a governor for the free territory of Trieste by today, the deadline set by the United Nations Security Council, the United States and Britain settled down for what seemed likely to be a long military occupation. Both American and British observers feel that the deadlock will be ended only by easing of the differences between the western nations and Russia.

Thus there is little prospect for the lessening of help by the United States, which since the free territory was established Sept. 15 has been pouring food into the British-American zone at the rate of $20,000,000 a year to create economic stability.

Britain and the United States each has 5000 occupation troops in their zone, which includes the city of Trieste and some surrounding area. The Yugoslavs have 5000 men in their zone in the free territory.

During the last week the Yugoslavs have erected permanent barriers across road blocks between Yugoslavia and the British-American zone.

This is the situation in the Trieste territory:

1. The Communist political bloc in the free territory, backed by Marshal Josip (Tito) Broz's government in Belgrade, is thumping for a governor and charging the Italians, Americans and British with stalling.

2. Anti-Communist political forces are divided. Some want union with Italy, others a free territory. Many are afraid for the western Allies' troops to leave.

3. Highly placed western sources say the Communists hope for a civil governor so they can infiltrate farther into the British-American zone and gain political control. Infiltration will be easier against a civilian than a military governor, they say. The Yugoslav zone is already communized, these sources add.

Residents of the free territory are well fed by European standards and a large percentage are gainfully employed on public works projects, road building, housing and other programs. Political tension, however, remains high and violence is not unusual.

About 80 per cent of the British-American zone residents are of Italian extraction and the rest Slavic. Few accept the compromise of Italian and Yugoslav claims in the Italian peace treaty which resulted in formation of the free territory.

EATING PLACES HERE TO ABANDON FOOD-SAVING DAYS

Continued From Page One.

the conservation program—on the contrary, only criticism and complaints.

"Further, the observance of these two days is seriously affecting the volume of business which is so necessary to maintain if prices are to be kept down.

"The association advises these members that, as the plan was purely voluntary, they cannot in all fairness be expected to continue to observe these two days."

A spokesman for the national organization said it had about 80,000 members throughout the country. About 165 of them are in St. Louis.

"We are not defying the Government, but it just looks as if the program hasn't worked, and the Government itself would like to see it die quietly," the organization representative said. "We felt from the first that the program would result in little, if any, saving of food."

William Medart, who operates a large eating establishment at 7036 Clayton road, told a Post-Dispatch reporter: "It is awfully hard not to serve meat on Tuesday. We have slipped on it, just as all the other places have."

Other restaurants which are not observing the program include the five Thompson establishments here, and Garavelli's at DeBaliviere and DeGiverville avenues.

Also in the same group are the five F-E Food Shops, Bevo Mill, Gravois avenue and Morganford road; Rock Grill, 204 North Eighth street; Schneithorst Restaurant at Lambert-St. Louis Airport; Bismarck Cafe, 410 North Twelfth street; Julier's, in the Arcade building, and the three Speck's restaurants.

A representative of Ruggeri's, 2300 Edwards street, said it was not complying fully with the meat restrictions on Tuesdays.

The large St. Louis hotels, most of which are not members of the National Restaurant Association, have adhered to the program to some extent, but have followed a policy of giving meat to a customer who makes a demand for it.

COMMON DRUGS LACKING, MOSCOW DOCTOR COMPLAINS

MOSCOW, Jan. 5 (UP) — The woman doctor in charge of the Moscow regional ambulance service has complained in an open letter to the ministers of public health and the medical industry that some common and essential medicines were not to be had in Moscow pharmacies.

"A prescription, which is quite hopeless to obtain, becomes a black pieec of paper. . . . The medical industry's work at present cannot satisfy either Soviet doctors or the Soviet Republic," Dr. Tanya Zheldina's letter, printed yesterday in the trade union newspaper, Trud, said

She listed sulpha drugs, penicillin, glucose, iodine, vaseline, strychnine, calcium chloride and pure chalk for ointment and pill bases as in short supply.

Few hot water bottles are available, she said, and those few go bad quickly. She said there was not enough variety in children's syringes, and bandages and cotton were still a "rarity."

GREEKS ATTACK REBELS IN AREA AROUND KONITSA

Guerrilla Shelling of Town Finally Ended—Heights Taken by Government Troops.

By L. S. CHAKALES

ATHENS, Jan. 5 (AP)—National forces launched drives today to expand the Konitsa perimeter and clear guerrilla units from the area north and west of the town, press dispatches said.

For the first time since the Communist attack on Konitsa was launched Christmas day, no shells fell into the town yesterday. Dispatches said that from Christmas until Saturday more than 3000 artillery and mortar shells had fallen in Konitsa.

The area which Government troops are attempting to clear lies between the Sarandoporos and Aoos rivers. A key rebel position, on a height only a mile from the Albanian border and north of the Sarandoporos, was captured by a commando unit after savage hand-to-hand fighting. Thirty guerrillas were killed in the passes leading to the height and another 15 on the slopes during night fighting.

Koutsouphliani, another height only three and a half miles west of Konitsa, was wrested from the guerrillas. The rebels are continuing harassment of engineers trying to restore the wrecked Bourozani bridge 11 miles west of Konitsa on the main road into the town.

Alexander Pappadopoulos, a member of Parliament heading the Twenty-fourth Gendarmerie company, captured one height on the Bourozani-Konitsa road from which guerrillas had been firing on the town since it was relieved Dec. 31.

Farther westward on the Delvinaki region, a guerrilla force of 1500 to 2000 men was reported withdrawing northward toward Pogiani, less than a mile from the Albanian frontier. A report said 15 girls had been abducted by the men at Visiani.

There was speculation today that the guerrillas may attempt a new offensive, with reports of fresh movements across the Albanian border near Philiates, 38 miles southwest of Konitsa.

Queen Frederika, meanwhile, reached Ioannina, some 30 miles south of Konitsa, en route to the war-battered town to deliver to Greek soldiers and townspeople the good wishes of her husband, ailing King Paul.

Yesterday she visited the headquarters of the Eighth Division, which raised the siege of Konitsa, and congratulated the troops in an address from a balcony of the town hall.

U.S. SAYS REBELS GOT FOREIGN HELP

WASHINGTON, Jan. 5 (AP)—The State Department published yesterday a mass of evidence to back United States charges that Greece's Communist neighbors are arming the guerrillas.

Detailing in a 25,000-word official document last years' efforts to settle the frontier fighting through the United Nations, the department summarized findings of the U.N. Balkan investigating committee and said:

"This material shows that foreign assistance to the Greek guerrillas was continued on a considerable scale even during the period of active consideration of the Greek problem by the Security Council and that Albania, Bulgaria and Yugoslavia consistently refused to co-operate in any way with the work of the United Nations subsidiary group."

This subsidiary group was a detachment of the commission which sought at first hand last summer to pin down the source of the guerrillas' aid. Its report, summarized by the State Department, included testimony of witnesses that a large scale guerrilla attack on Konitsa last July 9-13 was launched from Albania.

The new document, "The General Assembly and the Problem of Greece," was issued as a special supplement to the department's bulletin. Officials said it did not qualify as a formal "white paper."

The U.N. investigating commission wound up its assignment Sept. 17 as the result of a double veto by Soviet Russia in the Security Council. It has been succeeded by a Balkan watch commission dispatched by the General Assembly.

Truman Wants to Visit Ecuador.

WASHINGTON, Jan. 5 (AP)—Foreign Minister Antonio Parra Velasco of Ecuador told reporters after a White House call today that President Truman had expressed a desire to visit his country. He said there was no discussion of a date.

2 ARAB CENTERS BLASTED BY JEWS; 38 DEAD, MISSING

Five Bodies Found in Bombed Jerusalem Hotel, 15 Sought—18 Killed in Jaffa.

JERUSALEM, Jan. 5 (UP)—Twenty persons were killed or missing today in the wreckage of an Arab hotel bombed by the Jewish underground boosting to 38 the apparent death toll in two telling blows struck by the Jews.

Count Manuel Allen de Salazar, 29 years old, Spanish consul, was among those killed when Jewish bombers blew up the Samiramis hotel in the Katamon quarter of Jerusalem early today.

The hotel bombing followed by a few hours the blowing up of the headquarters of the Arab Higher Committee in Jaffa yesterday. The explosion of a truckload of dynamite there killed 18 Arab leaders and injured 98 persons.

Five bodies had been recovered from the tons of crumbled masonry of the Samiramis hotel. Fifteen were missing and authorities said they probably were dead. Seventeen were injured, one seriously.

A spokesman for the Hagana underground force said it blew up the hotel because it was an "important meeting place for Arab gangs where arms were distributed to villages surrounding Jerusalem."

Storm Hampers Rescuers.

The blast wrecked the three-story stone hotel. Rescue work was hampered by torrential rains and high winds. Among the victims were six members of one family of Christian Arabs named Lorenzo. Subhi Taher, news editor of the Arab newspaper Al Wahda, was missing and believed dead.

As an aftermath to the hotel bombing, Arabs threatened to kill a newsreel cameraman filming the wreckage. He was Richard Kirby of the London staff of Pathe News.

Accounts of the bombing said two cars stopped outside the hotel and planted a quantity of high explosives beside the building. The cars started up and a grenade was thrown, detonating the explosives. Heavy shooting followed the explosion and the body of an Arab, killed by a bullet, was found near the hotel.

The missing guests were buried under tons of masonry and British Army bulldozers worked through the night to dig them out. Two injured persons were rescued, both in serious condition.

Heavy rains accompanied by thunder lashed Jerusalem throughout the night and many residents mistook the hotel blast for the crash of thunder.

The blast that demolished Arab headquarters in Jaffa was described as the most violent in the Holy Land since the King David Hotel was blown up in 1946 by the Irgun Zvai Leumi with the loss of 100 lives.

Eyewitnesses said two trucks drove up to the front of the building, located in the heart of the Arab city, and parked there.

The men in one truck leaped into the second one and sped away. Seconds later the parked truck exploded. The blast ripped a hole in the building that measured 30 by 50 yards. A nearby police station and 15 shops were heavily damaged.

Rescue squads searched through the wreckage all afternoon and into the night, working by the light of hurricane lamps while a driving rain whipped in from the Mediterranean.

Jaffa Hospitals Filled.

The three hospitals in Jaffa were filled to capacity with wounded and all Arab physicians in the city were called in to help. Among the casualties was Auni Hannoun, a member of the Arab National Committee. The mayor of Jaffa was wounded.

A Government official said many casualties were Arab refugees, including some children, who had been given shelter in the building. The bombing was attributed to the Stern Gang.

Meanwhile, a new battle was expected to break out around Arab road blocks set up near the five gates leading to the old city of Jerusalem to starve out the Jewish quarter.

A spokesman for the Jewish Agency said the road blocks would be wiped out by Hagana squads if they were not ordered abandoned by the Arab Higher Committee. Hagana food trucks have not been able to pass the road blocks for the last five days and food is running short.

Only Arabs walked before the Wailing Wall. Bearded Sheikh Yassin Bakhri, commanding the Arabs fighting in Jerusalem's old city, looked down on the historic site yesterday and said, through translation by his bodyguard:

"Any who come to the Wailing Wall come to death."

Arab riflemen patroled the spot where Jews by the hundred once thronged each sunset to pray for their return to the temple. The Jewish quarter has been under Arab guns for a month. The 50-year-old Sheikh carries a tommy-gun beneath his flowing black and gold robes. His army has put some 1500 old city Jews under siege.

There is no entry to old Jerusalem's walls save by permission of Arab gunmen. They patrol all gates and sift all traffic in or out. Syrians, Lebanese and Trans-Jordanians have filtered into Jerusalem to swell the ranks of Sheikh Bakhri.

YES OR NO SOUGHT ON HOUSE TRAINING BILL VOTE IN 1948

Armed Services Committee Head to Ask G.O.P. Leaders Whether Measure Will Reach Floor.

WASHINGTON, Jan. 5 (AP)—Representative Andrews (Rep.), New York, will ask Republican leaders this week for a Yes or No answer on whether the House is to vote this year on universal military training.

Andrews, head of the House Armed Services Committee, wants to know whether his committee's training bill will be brought to the floor for debate—and, if so, under what conditions.

Andrews said in an interview yesterday that he will ask the Rules Committee for clearance for the bill, and will invite the House Republican Steering Committee to appear with him before the Rules Committee when the bill is discussed.

Andrews said the universal training issue will be pushed to a decision before both Rules and Steering committees. It was approved by his committee July 25, but appears to be headed for rockier going now. Rules Chairman Allen (Rep.), Illinois, opposes it, and Speaker Martin has advocated world treaties to outlaw all military training.

A new attack was launched on the bill yesterday by the National Council Against Conscription. It said in a statement that an appeal by "18 educators, clergymen and other prominent citizens" is going to Congress asking that the measure be returned to committee for further hearings.

The group asserted the bill had been railroaded through the committee and asked that committee hearings be reopened because it is "one of the most dangerous bills before Congress today."

Dewey Calls Training "Bulwark Against War."

ALBANY, N. Y., Jan. 5 (AP) — Gov. Thomas E. Dewey called again yesterday for universal military training in the United States as "one of the strongest bulwarks against war."

Dewey, an undeclared contender for the Republican presidential nomination, said World War II "might never have happened if the United States had been strong 10 years ago."

In a proclamation designating Jan. 5-12 "Universal Military Training Week" in New York, Dewey said the United States went into both world wars with an "inadequate military establishment."

"This must not happen again," he declared.

Dewey first indorsed universal military training in a speech before the American Legion's national convention last September in New York.

Philadelphia Catholics Oppose Peacetime Conscription.

PHILADELPHIA, Jan. 5 (AP)—The Philadelphia Catholic Archdiocese went on record yesterday against universal peacetime military conscription on the grounds it would endanger the morality of the nation's youth.

Speaking for Dennis Cardinal Dougherty, archbishop of the diocese, the Rt. Rev. Msgr. Cletus J. Benjamin said peacetime conscription would place the youth of the nation "in great danger of losing the quality most essential to good character — that, namely of a good sense of morality."

"The danger of immorality arises, to a large extent," Msgr. Benjamin declared, "not only from the undesirable companionship into which our youth are often thrown, but also and especially from the circumstances in which they, all too frequently find themselves — circumstances where corrupting influences are indeed most prevalent."

U.S. DENIES ANY SECRET PACTS ON JAP REPARATIONS

State Department Issues Formal Reply to Senator Knowland's Demand for Data.

WASHINGTON, Jan. 5 (UP)—The State Department today categorically denied that the United States has made any secret agreements with Russia or any nation regarding the possible distribution of Japanese reparations.

The State Department issued a formal statement in reply to a demand by Senator Knowland (Rep.), California, that it disclose whether there is a secret victory agreement promising Russia a substantial portion of dismantled Japanese industrial plants. Knowland's demand was sent to Under Secretary of State Robert A. Lovett.

The department's statement pointed out that last April the United States acted unilaterally to distribute 30 per cent of the Japanese reparations pool which was available at the time to four principal war - devastated countries.

This action was taken after the Soviet Union had rejected several American reparations proposals in the Far Eastern Commission. But Russia was not included in the four countries that received such reparations—China, Britain for Malaya and Burma, and The Netherlands for the Netherlands East Indies.

"This unilateral directive constitutes the only United States policy now in force as to distribution of Japanese reparations shares at this time," the department statement said.

The department said that in response to requests for information regarding commitments made to other nations as to reparations from Japan, "the Department of State can state categorically that the United States has made no secret agreements or commitments."

The statement did not mention the industrial equipment Russia took out of Manchuria. This equipment was valued at many millions of dollars and the United States generally considers that Russia already has received far more than its share of reparations which will be available from Japan. The Soviet Union, however, considers equipment taken from Manchuria as war booty.

WHO WANTS A CRYSTAL BALL?
The present wonders of Television seen on the screen in your own home will thrill you far more than future wonders in a crystal ball. Select your set without delay. (Adv.)

Downs MEN'S SHOP
514 N. GRAND Opp. Fox Theater
MASTERBUILT SLACKS
Open Every Night 'Till 9

WHEN YOU WANT A Charcoal Broiled THICK, JUICY STEAK
Served Until 1:30 A. M.
It's Smart to Say "Meet Me at Carl's"
709 WASHINGTON AVE. (1)
CARL'S STEAKS

TO SOUTHAMPTON AND LE HAVRE
S.S. De Grasse
FROM NEW YORK
JANUARY 27
FEBRUARY 24
MARCH 23
MINIMUM RATES
$265 one way, First Class
$180 one way, Cabin Class
See your travel agent
French Line
327 N. Michigan Avenue
Chicago, Illinois

Homemade Pastries
With That Melt-In-Your-Mouth Goodness
F-E FOOD SHOPS
Olive 119 N. 8th 3563 Olive
812 Washington 4018 Market

SEE Us for the NEW
MAYTAG HOME FREEZER
SAVE ON FOOD COSTS
Lincoln Appliance Co.
4421 Natural Bridge CO. 5704

MONEY FOR PAYING DECEMBER BILLS
MANUFACTURERS BANK
A TRUST COMPANY
1731 S. BROADWAY • Phone GA. 3424
FRIDAY EVENING HOURS—4:15 TO 8 P. M.

St. Louis' OUTSTANDING MEDICAL CENTER
has won world-wide fame for research and training in the medical schools of St. Louis and Washington Universities. More than 70 hospitals serve the people of St. Louis.

ST. LOUIS' OUTSTANDING CLEANING IS
FILTERED AIR CLEANING
. . . Removes dust, smoke and fly-ash from air used in the drying process. Air as pure and fresh as on a breezy mountain top makes your clothes sparkling bright and clean.
Howards' Air Filters Remove Smoke and Dust from the Air Used in Drying Cleaned Garments

CLEANING PRICES
1-DAY CLEANING SERVICE — Only 10c Extra Per Garment on Woolen Garments
WOMAN'S PLAIN 1-PIECE DRESS or COAT 75c
MAN'S SUIT or O'COAT 75c EACH
3-DAY LAUNDRY SERVICE — At Slight Extra Charge
3-DAYS CLEANING SERVICE AT REGULAR PRICES

FAMILY FINISH LAUNDRY
5-DAY LAUNDRY SERVICE
15 POUNDS $2.39
Shirts 8c Each Extra
50 PER CENT FLAT WORK REQUIRED—EVERYTHING IS IRONED

HOWARDS DRY CLEANING LAUNDRY
STORES THROUGHOUT GREATER ST. LOUIS

STASSEN CALLED BY SENATORS TO REVEAL HIS DATA ON SPECULATION

Will Testify Thursday—Ferguson Says Records on Trading by Graham and Pauley Are Not Complete.

By EDWARD A. HARRIS
A Washington Correspondent of the Post-Dispatch.

WASHINGTON, Jan. 5—Harold E. Stassen of Minnesota, Republican presidential candidate, will be called before the Senate appropriations subcommittee Thursday morning to disclose any information in his possession about Government "insiders" who have profiteered in the grain markets.

This was announced by Senator Ferguson (Rep.), Michigan, subcommittee chairman, after a two-hour session of his group behind closed doors.

Ferguson told reporters the subcommittee will also summon Brig. Gen. Wallace H. Graham, President Truman's personal White House physician, if the committee is able to prepare its interrogation by this time. In any case, Stassen will be the first witness at the resumption of open hearings, he said.

It was Stassen's public charges of profiteering by federal "insiders" that led to the Senate and House investigations into commodity speculations. Stassen has said several times he would be pleased to accept an invitation of the committee to testify.

Lacking Full Data.

Ferguson told reporters also his committee has not yet received full information about the speculative activities of either Graham or Edwin W. Pauley, special assistant to the Secretary of the Army. In response to questions, he asserted that although the committee subpenaed and received the trading records of Graham from his brokerage firm, Bache & Co., there is no evidence thus far in the data to corroborate Graham's statement that he gave his broker a free hand in commodity investments.

Officers of the firm have stated that Graham had full knowledge of the transactions made for him. The White House physician was shown as having held 50,000 bushels of wheat futures last Sept. 17, in a list published by the Department of Agriculture.

When Senator Ferguson was asked today whether the records submitted by Bache & Co. showed clearly what arrangement had been entered into, he replied that he did not think he should answer the question, but added:

"We have no written evidence of any power of attorney."

The brokerage firm, which was served with a subpena this morning, has promised to furnish to the subcommittee all other data associated with Graham's account, he said. It was indicated that thus far the subcommittee has been given only photostatic copies of the account records and of the confirmation notices sent to Graham after each transaction.

Similarly, said Ferguson, the committee is dissatisfied with the material presented it by accountants for Pauley. He said this consisted of tabulations of transactions, rather than the records and books themselves.

Senator Knowland (Rep.), California, another member of the subcommittee, earlier had told the Post-Dispatch the group intended to subpena the records directly from Pauley's two brokerage firms—one in New York and the other in Los Angeles.

"The material given us so far is incomplete," he said. "The subcommittee has decided that in order to get all the facts we will have to go to his two brokers."

A list of traders made public previously by Secretary of Agriculture Anderson disclosed that Dr. Graham held 50,000 bushels of wheat futures last September, but the White House physician asserted in a statement that he had been unaware of the specific investments of his broker, and on learning he held a wheat account on Oct. 7, immediately ordered the account liquidated.

This assertion, which followed the pattern of explanation laid down by Pauley when he first was questioned by the Senate committee, subsequently was disputed by Bache & Co., whose officers insisted it had made the purchases at the specific instructions of Graham. The subcommittee is determined to learn which version is the truthful one. Regulations of the commodity exchanges prohibit member brokers from investing clients' funds without their knowledge.

Andresen "Sleuthing."

Meanwhile, Chairman Andresen (Rep.), Minnesota, of the special House investigating committee left Washington yesterday on a "sleuthing" mission of his own, telling reporters only that he had an "angle" on the speculation inquiry which he wished to follow up. He would not reveal his destination, but reporters surmised it was Chicago, inasmuch as Andresen recently had charged that "a pool of 200 Government employes" in that city had profiteered on the Chicago Board of Trade.

"There undoubtedly are certain Government employes who may be operating under fictitious names," said Andresen before his departure. "I may be playing Sherlock Holmes before I'm through. This thing is getting bigger and better. I opened at least 150 letters on the subject today, giving more information." He said he would return to Washington by the end of the week, when he would call a meeting of his House committee.

Lucas Demands Proof.

Angered by the charges, Senator Lucas (Dem.), Illinois, demanded today that Andresen back up immediately his "politically motivated" assertions that federal workers in Chicago are involved in a commodity speculating pool.

"These charges," said Lucas, "place every federal employe in Chicago under a cloud. The clear implication of them is that this nameless group used confidential information which they obtained in the course of their employment to enrich themselves by speculation on the grain exchanges, thus participating in the wave of speculation which has driven the prices of the basic commodities higher and higher.

"These are grave charges. The reputation of every federal employe in the city of Chicago has been placed under suspicion. I am as eager as anyone to see the charges thoroughly aired, and I urge that no further time be lost in investigating them so that we may know once and for all just who these employes are, if any.

"Representative Andresen has told us that his information comes from the usual 'very reliable source.' In view of the reliability of his source, I trust he will not hesitate to state immediately just who it was who gave him his information, and if necessary summon under subpena before his special House committee any witnesses who can substantiate the charges.

"Unless this is speedily done, I shall have more to say on this subject. The vast majority of our federal employes who are patriotic and conscientious Americans deserve to be free from the making of irresponsible accusations which are politically motivated."

Secretary of Agriculture Anderson, who two months ago asserted in a speech that speculators were "gamblers in human misery," said after disclosure of the names of Pauley and Brig. Gen. Graham that publication of the lists of traders was causing "heartaches" among "little traders," prompting him to urge that such publication cease.

Pauley's Successor in Party Post to Be Named Later in Month.

LOS ANGELES, Jan. 5 (UP)—A new California Democratic national committeeman to succeed Edwin Pauley will be announced at a meeting in Oakland late in January, party officials disclosed today.

The resignation of Pauley, millionaire oil man and special assistant to the Secretary of the Army, was announced Saturday by National Democratic Chairman J. Howard McGrath.

Nebraska Official Denies Trading In Wheat.

WASHINGTON, Jan. 5 (AP)—Walter F. Roberts, Nebraska state railway commissioner, has written Senator Butler (Rep.), Nebraska, in protest against being listed by the Department of Agriculture as a trader in wheat futures.

Secretary of Agriculture Anderson's grain-trading lists recorded Roberts as selling 5000 bushels of wheat long on the Chicago Board of Trade last Sept. 17, and selling 5000 bushels on the same exchange Sept. 20.

"I have never bought or sold a bushel of wheat on the Chicago Board of Trade," Roberts informed Butler.

"I was in the market on corn up until June 26, 1947, to offset corn sold by me early in the year. . . . I never at any time bought or sold over 2000 bushels of corn, and have not been in the market in any way since June 26."

Butler's office said the question of the inclusion of Roberts among wheat traders would be taken up with the Department of Agriculture.

METEOROLOGY GROUP SPEAKER

John D. Bledsoe Jr., a graduate student at the Institute of Geophysical Technology of St. Louis University, will be the principal speaker at a meeting of the St. Louis chapter of the American Meteorological Society, to be held next Thursday at 8 p.m. at the institute building, 3621 Olive street.

ST. LOUIS POST-DISPATCH
Founded by JOSEPH PULITZER Dec. 12, 1878.
Telephone Address
MAin 1111—1111 OLIVE ST. (1)
Published Daily by The Pulitzer Publishing Co. Entered as second-class matter, July 17, 1879, at the post office at St. Louis (1), Mo., under the act of March 3, 1879.
MEMBER OF THE ASSOCIATED PRESS and AUDIT BUREAU OF CIRCULATIONS
The Associated Press is entitled exclusively to the use for republication of all the local news printed in this newspaper, as well as all Associated Press News dispatches.
SUBSCRIPTION RATES:
By carrier in Greater St. Louis: Daily $1.25 a month; Sunday 10c a copy.
By Mail (Payable in Advance).
MISSOURI, ILLINOIS and ARKANSAS (Applicable only where local dealer service is not available.)
Daily and Sunday, one year — — — $17.00
Daily, without Sunday, one year — 9.50
Sunday only, one year — — — 7.50
ALL OTHER STATES, MEXICO, SOUTH AMERICA AND PAN AMERICAN COUNTRIES
Daily and Sunday, one year — — — $22.50
Daily, without Sunday, one year — 15.00
Sunday only, one year — — — 7.50
Remit either by postal order, express money order or St. Louis exchange.

Wrecked Ship Survivors Awaiting Rescue

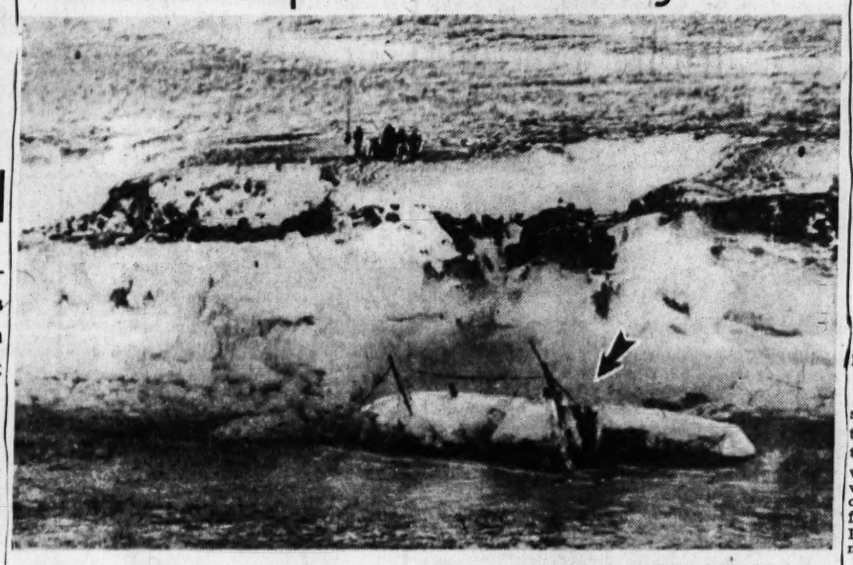

—Associated Press Wirephoto.

Survivors of the cannery tender Spencer (arrow) waiting to be taken off the bleak Alaska peninsula point where they have been marooned since their ship ran aground Friday.

RESCUERS LANDED TO REMOVE 9 MEN ON ALASKAN CAPE

6 Survivors of Wrecked Motorship Have Been Stranded Since Friday.

KODIAK, Alaska, Jan. 5 (UP)—The Coast Guard cutter Clover radioed that it landed a rescue party on a storm-lashed cape off the Alaskan peninsula today and expected to remove six survivors of the wrecked motorship Spencer and three Navy men shortly.

The message said the ground party was placed ashore one mile northeast of where the Spencer ran aground and broke apart under the battering of wind and water. The message did not state how many men were in the landing party.

Meanwhile, the Navy tug Motaco stood by to assist in rescue operations.

Two Navy enlisted men and an officer from the Motaco joined the survivors of the Spencer on the beach Saturday night when their surfboat was dashed to pieces on the rocks in a landing attempt. None of the stranded men was believed to have been injured, but all were suffering from cold.

The Spencer, a 65-foot cannery tender, ran aground Friday. A Navy patrol plane spotted the six survivors on the beach Saturday and dropped exposure suits and flight rations. The Motaco arrived Saturday night and the Clover yesterday.

WASHINGTON U. NIGHT SCHOOL TEACHER POLL FOR NEGROES

A poll of faculty members of University College, Washington University evening school, on the question of admitting Negroes to their classes, disclosed 75 per cent of those replying to the inquiry favored their admission, it was announced today.

John J. Kessler, a chemical engineer and former mathematics instructor at the university, said he acted on behalf of a citizens' committee in making the postal card poll last October. He said about 60 per cent of the 274 receiving the cards replied. He said the committee planned to poll the university faculty and the student body on the question at a later date.

Negroes are now admitted to graduate work in the George Warren Brown School of Social Work at the university and to the School of Medicine but the university directors recently declined a scholarship fund for the School of Law carrying a provision the awards must be made without discrimination of color or race.

R. C. SHANNON TO BE SPEAKER

R. C. Shannon, president of the sales managers' bureau of the Chamber of Commerce, will be chief speaker at the annual installation of officers of the Contracting Plumbers' Association of St. Louis at the Missouri Athletic Club, 405 Washington avenue, tomorrow at 8 p.m.

M. E. Shifrin will be installed as president by Joseph A. Sheehan, president of the Missouri State Association of Master Plumbers. Other officers to be installed are L. B. Meiners, first vice president; Donald Cunningham, second vice president; William R. Bottini, secretary; Emil O. Trojahn, treasurer; and Ralph A. Guinner, Meyer Schwartz, M. P. Gildehaus, and E. J. Fischer, directors.

SAMUEL WEISSMAN FUNERAL

Funeral services for Samuel Weissman, retired grain dealer of East St. Louis, were held today at the Berger undertaking establishment, 4715 McPherson avenue. Burial was in Chesed Shel Emeth Cemetery.

Mr. Weissman, who was 67 years old, died Saturday of heart disease at his home at 1307 Pennsylvania avenue, East St. Louis. He was born in Russia and was brought to St. Louis at the age of 5. He moved to East St. Louis in 1900, where he established the old Weissman Feed Co. He closed the business 10 years ago. Surviving are three sons, three daughters, four brothers and three sisters.

SEE Us for the NEW
MAYTAG HOME FREEZER
SAVE ON FOOD COSTS
Beacon Furniture House
5917 Easton EV. 0487

NAVY RADAR SYSTEM FOR AIRPORT STUDIED

Officials of CAA, City, Four Airlines Discuss Ground Control Approach Landing Plan.

Installation of a ground control approach radar landing system by the Navy was discussed at a conference at the Naval Air Station at Lambert-St. Louis Field today by representatives of the Civil Aeronautics Administration, executives of four of the five airlines operating at the airport, Naval officers and city officials.

O. R. Pope of Kansas City, CAA division chief of airport traffic control, announced that organization will set up its own regulations as to the way in which ground control approach can be used by commercial airliners.

Commercial airlines, he said, will be bound by these regulations in the use of G.C.A. except in cases of extreme emergencies. Use of ground control approach under conditions which exceed these minimums, he added, will be up to respective airlines.

Installation of the safety landing equipment, which costs about $700,000, was agreed to by the Navy as one of the stipulations in the negotiations reached between the Navy and the city last December for keeping the Naval Air Station at Lambert-St. Louis Field. The exact date of the installation has not been set.

The airport is already equipped with an instrument landing system installed by CAA. At today's meeting T. J. Johnson of Memphis, Tenn., division chief pilot of Chicago & Southern Air Lines, Inc., said that company was much in favor of GCA equipment and would use it once it has been installed.

Radio Electrician P. K. Mowers, representing the office of the industrial manager of the Ninth Naval District of Great Lakes, Ill., estimated the cost of installing a large concrete block as the primary operation position for GCA at about $20,000.

The block will be placed beside the southwest runway at present used for the instrument landing system, but the equipment used for GCA, which includes two large trucks and a trailer, may be moved, in emergencies to other parts of the field, it was pointed out.

Capt. F. R. Bailey of Chicago, chief division pilot of American Airlines, said all pilots of that line have had at least six checkout runs on GCA. The GCA installations to be at Lambert Field, which guide the pilot down by voice broadcast over a radio, he said, will help serve as a monitor to the ILS system which checks instruments.

U.S.-BORN PRINCESS SEEKS RETURN OF CITIZENSHIP

WASHINGTON, Jan. 5 (UP)—An American-born princess of the royal German house of Hesse today asked a United States District Court to let her become a United States citizen again, and served notice that she wants her name to be changed legally to Elizabeth Princess Hesse.

Under the Constitution, Americans may not hold a foreign title. The prohibition does not apply when the title is actually a part of the individual's name.

The 54-year-old former Elizabeth Reid Rogers of Jackson, Tenn., lost her American citizenship in 1915, when she married Christian Brabant, Prince of Hesse. She returned to the United States last year on a Swiss visa.

SEE Us for the NEW
MAYTAG HOME FREEZER
SAVE ON FOOD COSTS
CORDES ELECTRIC CO.
5253 Natural Bridge EV. 1606

WRECK HEARING BY MO. PAC. AND ICC TOMORROW

Who Was to Blame, Were Flares Used, Questions on Crash Killing 14 on New Year's Day.

By a Special Correspondent of the Post-Dispatch.

SEDALIA, Mo., Jan. 5—An answer to the question of who was to blame for the New Year's day train wreck in which 14 persons were killed and 44 were injured will be sought at a hearing to be conducted here tomorrow by officials of the Missouri Pacific Railroad and the Interstate Commerce Commission.

Prosecuting Attorney Lane Harlan of Cooper county will attend the hearing, he said, to determine if there are any grounds for criminal action.

The inquiry, scheduled to begin at 9 a.m., presents a physical problem. The small room on the second floor of the railroad station here, where the hearing is to be held, "will do well to accommodate 50 people," a railroad spokesman said. At first it was planned to hold a closed session, but the Missouri Pacific decided that, in view of public interest, the press and the general public would be admitted.

Engineers' Representative.

John E. Hayes, chairman of Division 48, Brotherhood of Locomotive Engineers, will represent the engineers of the trains which collided in a heavy snow and sleet storm 168 miles west of St. Louis. Elmer C. Lynam, 3218 Geyer avenue, was the engineer of the first section of The Missourian, and F. C. Butler, 3911 Beachwood avenue, Pine Lawn, was at the controls of the second section, which plowed into the rear Pullman of the first train, killing all the occupants.

One of the questions to be answered tomorrow is whether flares were dropped from the first section, which had reduced speed because ice had fouled lines operating automatic signals, as a warning to the train behind. Both Lynam and Butler have refused to discuss the accident before the hearing.

Missouri Pacific operating rules require use of flares under such conditions. Since an automatic switch had turned all block signals in the area red, trains also were required to stop at each light, continuing only with a flagman walking ahead of the engine.

Members of the train crews have estimated that the first section was traveling at a speed of 10 to 15 miles an hour and the second section was moving 38 to 40 miles an hour when the collision occurred.

"Probably Negligence."

P. J. Neff, chief executive officer of the railroad, said reports indicated "there probably was flagrant negligence on the part of certain train employes."

Investigations of railroad accidents are informal proceedings, and witnesses are not sworn. Charles F. Dougherty, eastern division superintendent of the Missouri Pacific, will conduct the inquiry. The ICC will be represented by E. D. Rinehart of Washington, assistant director of the commission's safety bureau; Amos F. McKee, St. Louis; Robert C. Garton and Theophil J. Kugler, Kansas City, and Howard R. Longhurst, Minneapolis.

Aroused Public Feeling Cited, Rail Suits Put Off.

The train wreck may have aroused public feeling against the railroad at this time, Missouri Pacific attorneys asserted today when two damage suits against the railroad came up for trial in Circuit Court. On their motion, Judge David J. Murphy continued the cases to Feb. 24.

One of the suits was brought by Walter Hurley, 6040 Maple avenue, who seeks $75,000 for injuries suffered when the automobile in which he was riding struck a freight train at the Tesson street crossing on South Broadway. In the other suit, Dolph R. Ballentine of Little Rock, Ark., seeks $95,000 for injuries suffered while he was employed as a switchman.

HAMPTON SUPPLY
KNOTTY PINE PANELING
Beautiful random width planking in knotty pine for your walls or bar.
Per Ft., 17½c
7649 HAMPTON AT WATSON

May Join Mihai Soon

—Associated Press Wirephoto.

PRINCESS ANNE of Bourbon-Parma, shown in the bedroom of her parents' home in Copenhagen, is reported planning to leave that city within a few days for Lausanne, Switzerland, to join former King Mihai of Romania.

SECRETARY SAYS MIHAI'S ABDICATION WAS 'POLITICAL'

Cries of 'Down With Communism' Greet Ex-King on Arrival in Switzerland.

LAUSANNE, Switzerland, Jan. 5 (AP)—Former King Mihai's secretary said tonight he "abdicated for political reasons and political reasons only." The secretary said the former Romanian king intended to make a full statement of his position "in a few days."

Mihai returned today to Switzerland—and a prospective reunion with Princess Anne of Bowbon-Parma.

Cries of "down with Communism" and "long live the King" came from a large crowd at the Lausanne station as the abdicated king left the special train which had brought him from Romania. He and his mother, former Queen Helen, greeted Mihai's uncle, Prince Nicolas, and Queen Helen's sister, the Duchess of Aosta. They then drove to a hotel. Reports from Copenhagen said Princess Anne probably would come to Lausanne soon.

No official representative of the Swiss Government was in the station crowd. The train arrived at 4 p.m., about seven hours after it had entered Switzerland at the village of Buchs.

Accompanying Mihai into exile were his mother, Queen Helen, and 22 members of the royal household. These included the ex-king's secretary, Mircea Ionitiu.

The secretary said Mihai intends to stay in Switzerland "until his affairs are settled." The ex-king will make a statement on the steps leading to his abdication as soon as he is assured that members of the royal family left in Romania temporarily, have reached safety, the secretary said.

Members of the royal family disclosed as the train passed through Austria that the abdication was not of Mihai's choosing but was inititated by Communist leaders.

FINED $50 FOR PRACTICING CHIROPDY WITHOUT LICENSE

Oliver W. Gerland, 4137 Margaretta avenue, was fined $50 yesterday by Judge Louis Comerford of the Court of Criminal Correction, who found him guilty of practicing chiropody without a license.

Policewoman Hazel Haggerty testified she received treatment from him Nov. 5 at his foot appliance company office at 211 North Seventh street, paying him $3.50 for removing a corn. Gerland admitted the charge.

IF BANKER GETS C.A.B. JOB, TAYLOR MAY AID WALLACE

Senator Says He Was Set to Stay With Democrats, but Will Await Appointment Now.

COLUMBUS, O., Jan. 5 (UP)—Senator Taylor (Dem.), Idaho, said today he may become the vice presidential candidate on Henry A. Wallace's third party ticket if President Truman names "another banker or Wall Street figure" to succeed James M. Landis as chairman of the Civil Aeronautics Board.

Taylor said in an interview with the Columbus Citizen that his decision on whether to join Wallace "depends on President Truman."

"A week ago I was all set to stay with the Democrats and let Wallace go his own way," Taylor said. "I even had a formal statement drawn up announcing my intentions and was carrying it around in my pocket.

"Then President Truman announced he was letting Landis out as chairman of the Civil Aeronautics Board, and I decided I'd better wait a while before deciding whether to join the fight with Wallace.

"If the President names another banker or Wall Street figure, Wallace may get himself a running mate."

Taylor said Truman had called him into a conference and attempted to woo him away from the camp of Wallace, who announced a week ago he would run as an independent candidate for the presidency.

SUSAN C. LANIGAN DIES; RETIRED COUNTY TEACHER

Funeral services for Miss Susan C. Lanigan, a retired teacher in St. Louis county schools, will be Wednesday at 9 a.m. at St. Roch's Catholic Church, 6060 Waterman boulevard. Burial will be in Calvary Cemetery.

Miss Lanigan died Saturday of complications at St. Mary's Hospital. She was 66 years old. She retired two years ago after teaching for about 40 years in University City, Maplewood and other county grade schools.

She is survived by her mother, Mrs. Mary E. Lanigan, with whom she lived at 6022A Westminster place; two sisters, Miss Mary E. Lanigan, a teacher at Gundlach School, and Miss Elizabeth Lanigan, a teacher at Pershing School, University City, and two brothers, Francis A. and Vincent A. Lanigan.

Zorensky BROS.
"Go West, Young Man"

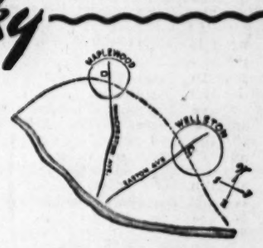

For a Topcoat of Distinction

Imperial Covert

These famous topcoats are exceptionally priced in the face of rising clothing prices. Of 100% all-wool hard finish fabric for endurance and long wear. Smartly tailored, with full cuffs and slash pockets. Natural, green-gray, blue and brown. Regulars, shorts and longs.

$39.50

Zorensky BROS.

WELLSTON
6301 Easton
Open Thurs., Fri., Sat. Nites

MAPLEWOOD
7316 Manchester
Open Mon., Fri., Sat. Nites

COUPON
50c THIS COUPON IS WORTH 50c
ON ANY OF THE FOLLOWING
LAUNDRY SERVICES
WET-FLAT • SOFT FINISH
FAMILY FINISH BUNDLES
OFFER IS GOOD ON DELIVERY SERVICE TO NEW CUSTOMERS ON FIRST BUNDLE ONLY—Coupon Expires Jan. 17
NAME _____
ADDRESS _____
FR. 3900
ST. LOUIS BACHELOR FAMILY LAUNDRY
COUPON

'THRILL KIDS' WRECK 24 CARS IN ATLANTA WAVE OF VANDALISM

Brakes of Autos Parked on Hills Released—Power Cut in Church.

ATLANTA, Ga., Jan. 5 (UP) — Vandals, believed to be "thrill kids," amused themselves during the week end by wrecking 24 automobiles, disrupting power service, breaking water lines and splintering utility poles in a fashionable suburban area.

The only clue was one glimpse of a green sedan occupied by five youths speeding from the scene of one of the wrecks.

A wave of vandalism in the Atlanta area several months ago ended with the arrest of several teen-agers, among them the sons of well-to-do parents.

In the new outbreak the favorite trick was to break the windows of parked automobiles on steep hills. The brakes were then released and gravity did the rest.

Worshipers arrived for Sunday services at St. Philip's Cathedral to find the Episcopal church cold and dark. Vandals had broken into the building and removed all power fuses, cutting off lights and heat.

Most of the cars molested were late models and damage was estimated in the thousands of dollars. Some of them splintered utility poles, knocking down power lines.

STEEL MEN OFFER TO HELP EXPOSE 'GRAY MARKETERS'

WASHINGTON, Jan. 5 (AP)—Representatives of major steel companies volunteered today to turn over to a Congressional investigating committee the names of persons who offer them above-market prices for steel.

C. H. Longfield, general sales manager of Youngstown Sheet & Tube Co. told a House public works subcommittee that would be one way to trace "gray market" operations. "Get these people who made the offers and then you will get to the bottom of it and find out where they get the steel," he said.

"At no time has our company sold at other than the announced prices. If we find that our steel is resold at black-market price we immedaitely discontinue shipments."

The trade has come to use the terms "Gray market" and "black market" interchangeably to describe sales of steel atp rices higher than normal markups above mill prices. Such sales are not illegal.

Lie to Leave for Europe.

LAKE, SUCCESS, N.Y., Jan. 5 (AP)—Secretary General Trygve Lie and a group of advisers will leave for Europe Friday to inspect nominated sites for the United Nations' General Assembly of 1948. Paris, Geneva, Brussels, The Hague and Prague all are in the running. A nine-nation Assembly committee here is to make the final decision by March.

LANE BRYANT

BRUNCH COAT WITH A SKIRTFUL OF WHIRL!

$6.98

Sizes 38 to 52

The ballerina skirt flares wide in square-splashed seersucker . . . on our brief-sleeved, deep-pocketed brunch coat, as pretty as a dress . . . to wrap and tie about you in a jiffy! Navy, brown or wine.

Main Floor

Lane Bryant

SIXTH and LOCUST (1)

Order by Mail or Phone CH. 6767

CONTINUED FROM PAGE ONE

ST. LOUIS RESERVE BANK HEAD URGES INFLATION CURBS

Continued From Page One.

on the farm and per capita farm income."

Pointing out that output at the close of 1947 was not much higher than at the beginning of that year, Davis said the nation's industrial machine attained capacity and operated pretty much at ceiling levels throughout 1947.

"With the economy producing virtually at its present capacity, it will be a tremendous task to bring up the level of output in 1948," he said. "At best, increases in capacity and in productivity will be slow, but to the extent that they can aid in increasing production they will prove helpful. Certainly, there should be no deliberate interruptions to production, and it is to be hoped that workers and management can resolve any differences peaceably and not halt the flow of goods."

Exports must be controlled both to protect the domestic economy and to serve the areas where needs are greatest, Davis continued, expressing the hope that "in the main voluntary restraint will prove sufficient." Limited power to discourage nonessential use of basic materials that are in short supply may become very important, however, he pointed out.

"In the interest of stability, the commercial banking system should be most reluctant to expand credit further in 1948," the banker asserted. He called on the banks to do their part in checking inflation by appraising "very carefully" the purposes of borrowing and restraining lending as far as possible.

"With an economy operating at virtual capacity, as ours is, credit expansion almost certainly will be reflected in price rises," Davis warned, adding that this is true whether or not individual loans are sound, bankable loans.

Even if money provided by a bank loan is used for a purpose which concurrently increases the total product, he pointed out, the funds thus created may be used many times in subsequent transactions to bid up the prices of goods without increasing production.

PENN STATUE TO BE X-RAYED FOR ANY STRUCTURAL DEFECTS

PHILADELPHIA, Jan. 5 (AP)—The 37-foot statue of William Penn, Philadelphia's founder, is also going to be X-rayed.

The statue, which stands 550 feet above the City Hall courtyard, is to be tested to determine whether it is "antiquated and potentially dangerous" as City Council was told by critics.

Engineer Judson T. Vodges Jr. reported that new supersonic devices will be used to test bronze bolts in the supports of the figure. He explained that the war-developed electronic recording device used sound waves so rapid they cannot be detected by the human ear. The waves, he said, set up a pattern on a screen that immediately detects any flaw or sign of fatigue in the metal.

In Sled-Train Accident

From left: CHARLOTTE GRIESER, killed; JOHN DEAN WYSE, on sled but uninjured, and GALE GRIESER, killed. The girls, twins, were daughters of Mr. and Mrs. Lawrence Grieset.

From left: DONALD, ARLENE and MARLIN GRIESER, all killed. They were children of Mr. and Mrs. Raymond Grieser.

—Associated Press Wirephotos.

10 CHILDREN LOSE LIVES WHEN TRAIN STRIKES BOBSLED

Continued From Page One.

when I got off the train to see what had happened."

Wyse said he had promised to take the children on the ride Saturday, but had put it off. Yesterday his son, John, 13 years old, suggested the outing again and offered to drive the tractor.

"I told John he was too young and said I'd take them myself," Wyse said.

Son Jumps Off.

Wyse's son was sitting on the back of the sled and jumped off when the train hit. The two injured girls, Shirley Grieser, 9, and Janice Wyse, 7, were thrown off the front of the sled; they were reported in good condition. Shirley had one broken leg. Both of the Wyse girl's legs were broken.

The dead: Jean Pearl Osborne, 12, and her sister, Marjorie, 10, daughters of Mr. and Mrs. Lyle Osborne; Gayle and Charlotte Grieser, 13-year-old twins, Patricia, 8, and Sharon, 6, all children of Mr. and Mrs. Geiser; Donald Grieser, 13, Marlin, 11, Arlene, 10 and Janice, 4, children of Mr. and Mrs. Raymond Grieser.

Railroad officials said a freight train passed the unguarded crossing shortly before the accident occurred and Wyse may have confused the passenger train whistle with that of the receding freight.

Saw Tractor Approach Track.

Sherer, the engineer, said, "I saw that tractor with its sleigh attached more than a quarter of a mile ahead of us and I thought it would stop before that grade crossing.

"But when I saw it was not slowing down, I pulled our warning whistle and the emergency brakes at the same time. But there wasn't any use.

"We were going at a clip of 80 miles per hour and we had no chance to come to a stop."

The accident occurred about 2:30 p.m. The train continued on to Chicago, arriving an hour and 34 minutes late, its locomotive still carrying traces of the accident.

John Pirozzi, 25, of Brooklyn, N.Y., a passenger on the train, compared the scene to one of his war experiences:

"It reminded me of a night during the war when we picked up 20 guys from the water after the explosion of an LST. All of the fellows were dead, but these were kids in this case and it got me a little more."

'Having So Much Fun We Didn't See Train,' Says Girl, 9.

WAUSEON, O., Jan. 5 (AP) — "We didn't see the train because we were having so much fun," said 9-year-old Shirley Grieser.

One of three children to survive the crossing tragedy, she described from a hospital bed here the "terrible moment" when the train struck the tractor-drawn bobsled.

"All of a sudden we looked up—and there the train was, big as everything and whistling like mad. I was so scared I didn't know what to do, so I just sat there.

"Janice Wyse and I were sitting up front in the bobsled. The next thing we both knew, we were flying right through the air."

Wabash Locomotive Overturns, 2 in Cab Injured.

Special to the Post-Dispatch.

SALISBURY, Mo., Jan. 5—Two enginemen were injured when the locomotive of Wabash passenger train No. 18, Kansas City to St. Louis, struck a derail and overturned on a passing track here at 3:15 a.m. today.

Engineer George Hanna and Fireman R. F. Hunt, both of Moberly, were burned by hot water and bruised when the engine rolled over. Both were taken to a Moberly hospital where their condition is not regarded as serious.

The train was coming to a halt after leaving the main line when the locomotive struck the derail. Most of the Pullman passengers were unaware there had been an accident. The nine coaches and baggage cars were attached to the Omaha-St. Louis train and proceeded to St. Louis two hours late.

Train No. 18 leaves Kansas City at 11:55 p.m. daily and is due in St. Louis at 7:30 a.m.

Bride 79, Bridegroom 80.

CONNELLSVILLE, Pa., Jan. 5 (AP)—Jacob S. Garletts, 80-year-old retired lumberman, and 79-year-old Eliza Ann Basinger were married here yesterday. Neither had been married before. They have known each other several years.

DEPUTY SHERIFF ADMITS SELLING SIX REVOLVERS

Continued From Page One.

and s les of weapons were unknown to other members of the Sheriff's staff and to Dougherty, and that the weapons were not taken from the Sheriff's custody. He did not say what he did with the money but admitted it had not gone to Dougherty or to the City Treasurer, as the law requires for proceeds of the sale of confiscated evidence.

Anderson was unable to account for his possession of any of the weapons except the .22 caliber revolver, but denied that he ever had access to the weapons placed in Sheriff Dougherty's custody by the police. He declined to comment on the matter to reporters after his interrogation by Murphy, beyond saying Dougherty knew nothing of the deals.

Comptroller Louis Nolte directed George A. Fickeissen, examiner of accounts and properties, to confer with City Counselor George L. Stemmler to determine how far the authority of the comptroller extends in the matter.

Walter Roschke, an accountant in Nolte's office, whose duty it is to check Dougherty's books each month against the amount of fees he has turned over to the city, said the Sheriff never had paid the city any fees on the sale of property of any kind.

Circuit Attorney James W. Griffin said today he would investigate the charges and would present the matter to the current grand jury if the facts warranted it and the case did not require a lengthy investigation.

Griffin said that if an extended investigation was necessary he would be forced to wait until the February term grand jury is impaneled before presenting the case.

SHOT TO DEATH IN FIGHT OVER PRICES AT GROCERY

CAMDEN, Ark., Jan. 5 (AP)—A young man said to have emphasized his objections to food prices with fists and a shotgun was shot to death at a grocery store near Camden Saturday night.

Ouachita County Sheriff W. P. Smead said the victim was Silas Bowman Jr., 22-year-old father of two daughters, and that the owner of the grocery, T. Jones, was held on a charge of manslaughter.

The sheriff said Jones, alleging self-defense, gave this account of the shooting: Bowman came to the Jones store. The two argued over the price of groceries. A fist fight followed. Bowman went to his home about 100 yards from the store and returned with a shotgun. Jones said he shot Bowman with a .22 rifle as the latter approached the store with the shotgun.

FLORISSANT MAYOR TESTIFIES OWNERS URGED ANNEXATION

Mayor Arthur L. Bangert of Florissant testified in Circuit Court at Calyton today that the annexation by Florissant in 1945 of about 650 acres south of the town, near Lambert-St. Louis Field, was at request of property owners living in the area.

He was first witness in a suit brought by the Florissant Valley Protective Association to nullify the annexation ordinance, on the ground it was a scheme to obtain additional taxes and that the town was not prepared to provide adequate municipal services. The Ford Co., which is building a large assembly plant in the annexed area, and the Wabash Motor Transit Co., a Wabash Railroad subsidiary, have intervened on behalf of the protective association.

Circuit Judge Amandus Brackman, who is hearing the suit, issued an order in November 1946, voiding a similar ordinance, but this ruling did not affect the ordinance now under attack. After the present suit was filed, the Florissant City Council passed a third annexation measure. John E. Mooney, attorney for the protective association, filed today an amendment to his petition, asking that the court's finding apply to all similar ordinances passed by the council.

Save 20% to 30% at Nettie's

FUNERAL SPRAYS Beautifully Made $3.50 UP

BASKETS — $5.00 UP

NETTIE'S FLOWER GARDEN 3801 S. Grand at Chippewa

Phone FR. 6800 for COAL For Your Coal

QUALITY FUEL SEIDEL HOME APPLIANCES

Washington Just East of Grand

Why Gamble?

BE SMART SAVE TIME AND MONEY

COME TO ARTHUR MURRAY'S AND YOU WILL DANCE AFTER ONE LESSON

YOU learn quickly at Arthur Murray's. His famous Magic Step Method assures that. You learn correctly—the newest steps as the best dancers do them. And you acquire lifelong grace and confidence.

Yes, once you put yourself in the hands of an Arthur Murray expert you've found the sure short-cut to new fun and popularity. So come to your nearest Arthur Murray Studio. Arthur Murray's staff is chosen for dancing talent and charming personality. Each teacher is thoroughly trained in Arthur Murray's unique methods. Come *today*—surprise your friends at your next party.

SAMBA in one hour

The Samba is the newest dance craze. It's gay, it's fun—and you can learn it in a single hour at Arthur Murray's. Come in today—dance the Samba tonight!

ARTHUR MURRAY

Oriel Bldg.—316 N. Sixth—CE. 4567

7742 Forsythe Blvd.—CA. 4145

Under the Direction of Robert Cowles

PAY YOUR BILLS WEEK

January 5 to January 11

Long ago, when everybody was dedicating a week to something or other, we decided to get in the act and sponsor a "Pay Your Bills Week."

We were surprised how well people liked the idea.

They liked to clean up all the Old Year's business. They liked the idea of wiping the slate clean and starting the New Year debt free.

If you need some money to take care of a lot of scattered bills and obligations left over from '47, come to Industrial.

Just ask for a "Pay Your Bills Week" personal loan. You'll get extra fast service. You'll have a long time to repay, with just one creditor and just one monthly payment to meet.

Industrial Bank OF ST. LOUIS

NINTH AND WASHINGTON - ST. LOUIS (1) MO.

HERE'S A PICK-UP FOR WINTER WEARY WINDOWS

CRISP . . FLUFFY DOTTED

PRISCILLA CURTAINS

Your home and your spirits need toning up in this last-lap-of-winter period . . . and fresh curtains are the least expensive, most effective way to do it. This curtain, at its very modest price, is perfect for every room. Ivory tone with fluffy dots and deep ruffles. 92" overall width gives you generous folds. 2½ yards long. And how easily laundering restores their fresh look!

$4.75 Pair

Order your curtains by phone GArfield 2362 *or by mail, if you wish. Orders are carefully and promptly filled. Please include 2% sales tax in Mo.*

Lammerts SAINT LOUIS 911-919 Washington

NELSON GATCH JR. KILLED; AUTO AND STREETCAR CRASH

Motorman Says Victim's Machine Swerved to Pass Another—Funeral Tomorrow.

Nelson B. Gatch Jr., son of Mr. and Mrs. Nelson Burnes Gatch, 709 South Skinker boulevard, died at St. John's Hospital yesterday of injuries suffered four hours earlier when his automobile was struck by a City Limits streetcar on Skinker boulevard about 150 feet north of Lindell boulevard.

Frank Williams, 6143A Wagner avenue, Wellston, the motorman, told police Gatch's automobile swerved into the center of the street to pass another machine and collided with the streetcar, which was headed in the opposite direction. Two passengers in the car corroborated his statement.

Gatch was given first aid by a passing physician who accompanied him to the hospital. He is survived by his wife, the former Miss Betsy Ann Lamy, daughter of Mr. and Mrs. C. Oscar Lamy of 1 Forest Ridge. They were married in November 1942.

Gatch was a graduate of St. Louis Country Day School and attended Williams College. In the war he served as a lieutenant in the Army Air Forces and after his discharge was employed as salesman for Ormrod & Co., an insurance firm, 314 North Broadway. He lived at 5604 Washington court.

Funeral services will be tomorrow at 11 a.m. at Our Lady of Lourdes Catholic Church, Forsythe boulevard and Asbury avenue. Burial will be in Bellefontaine Cemetery.

Dies of Injuries Suffered When Struck by Auto.

John Henry Howard, 2126 South Third street, died at City Hospital yesterday of head injuries and shock suffered late Saturday when he was struck by an automobile at Broadway and Soulard street.

Police said the driver, James Ralph Johnstone, a motion picture operator, told them he saw "something" crossing the street and in swerving to avoid it struck Howard. Johnstone, who gave his address at 4015 Ohio street, was held for the Coroner.

Two Men, Three Boys Injured in Traffic Accident.

Joseph C. Osmack, 2121A Arsenal street, suffered head and leg injuries yesterday when he was struck by an automobile when crossing Jefferson avenue at Wyoming street. Police said the driver, Kenneth D. Symsack, a carpenter who gave an address in the 5200 block of Alabama avenue, told them he did not see Osmack in time to avoid the accident. Symsack was charged with careless driving and booked suspected of felonious wounding.

Charles P. Evans, 8037 Troost avenue, Affton, suffered a fractured skull yesterday when his automobile was struck by another as he was making a U-turn in the 8000 block of Gravois avenue.

Deputy sheriffs said the driver of the second machine, Frank Saban, 5228 Maple avenue, told them he was unable to stop in time when Evans pulled out in front of him.

Evans was taken to St. Louis County Hospital. His son, Ralph, 7 years old; James Dawson, 12, and his brother, Carl B. Dawson, 9, passengers in his machine, were treated for minor injuries at the hospital and returned home. The Dawson boys are the children of Mr. and Mrs. C. B. Dawson, 8015 Brittin avenue, Affton.

TRUMAN BUDGET REQUESTS SAID TO TOTAL 41 BILLION, MARSHALL PLAN INCLUDED

WASHINGTON, Jan. 5 (UP).

PRESIDENT TRUMAN's still tentative budget proposals were reported today to ask for Government spending approaching 41 billion dollars in the fiscal year beginning next July 1.

That total would include proposed spending for European aid under the Marshall plan which has not yet been approved by Congress.

A usually well-informed Administration source said the total of about 41 billions was still subject to revision before Truman sends his annual budget message to Congress next Monday.

This informant said the figure included Marshall plan spending, but he did not know whether it included funds to finance proposed legislation for a universal military training program.

Despite some hints that Truman might relax his opposition to tax reduction, this source said he understood that the President was still opposed to immediate tax relief. In his budget message a year ago, the President set Government spending at $37,500,000,000 for the current fiscal year. After Congress cut his appropriations requests he trimmed the estimate to 37 billions, which probably will be revised upward when new spending for foreign aid is included.

Truman will deliver his State of the Union message in person at a joint session of the House and Senate at 12:30 p.m. (St. Louis time) Wednesday, Charles G. Ross, press secretary, said the President decided to present the message personally because "he regards this as a message of extreme importance."

SEE Us for the NEW
MAYTAG HOME FREEZER
SAVE ON FOOD COSTS
Carl Tarkow Furn. Co.
1100 Olive GA. 5800

Auto Victim

NELSON B. GATCH JR.

Pullet Lays 7-Ounce Egg.

MORRIS, Ill., Jan. 5 (AP)—An egg weighing seven ounces—equivalent of more than three of the usual size grade one eggs—was laid last week by a White Rock pullet owned by L. C. Komnick.

FORREST SMITH CHRISTMAS CARDS SENT PENSIONERS

State Auditor Says He Mailed Only 10,000, Not 115,000 as Had Been Reported.

By BOYD CARROLL.
Jefferson City Correspondent of the Post-Dispatch.

JEFFERSON CITY, Jan. 5 — State Auditor Forrest Smith, candidate for the Democratic nomination for Governor, denied today a report that he had sent Christmas cards to all of the some 115,000 persons on the state old age pension roll.

Smith said he mailed out about 20,000 Christmas cards and "perhaps 10,000 of those went to pensioners." In stating that he had not sent cards to all of them, Smith said "I have not had access to that roll for two or three years."

The auditor, famous for his "Dear Pensioner" letter in the 1936 state political campaign, explained that his mailing list, as to pensioners, was made up from the names of persons who wrote to him about their pensions, or other matters.

Smith, as auditor, formerly mailed out the monthly old age pension checks. This duty was taken away from him with creation in 1946 of the new central Department of Revenue, to conform to the 1945 Constitution.

In his 1938 campaign for reelection, Smith sent out the "Dear Pensioner" letter. This letter reminded the old age pensioners that Smith had been their friend, had expedited their checks, and would use his influence to see that the Legislature made adequate appropriations for pensions. The letter also reminded the pensioners that election of an unfriendly candidate as auditor "could and might stop your pension."

DO/MORE POSTURMATIC CLERICAL CHAIRS FOR TRUE POSTURE
CLARK PEEPER CO.
1113 Olive CH. 9291

MAN FOUND SHOT TO DEATH WITH REVOLVER AT HIS SIDE

John Krewinghaus, operator of a tavern at 3640 Gravois avenue, was found shot to death yesterday morning in the basement of his tavern, police reported. A revolver lay at his side.

Adolph Scheele, a porter, was discovered cleaning up the tavern yesterday morning by police investigating an open rear door of the building. Scheele told them Krewinghaus had gone to the basement a few minutes earlier after checking the accounts of the previous evening's business. When Scheele received no response to his call, he entered the basement and found the owner sprawled over a chair with a fatal gunshot wound in his left chest.

A son, Edgar Krewinghaus, 3665A McDonald avenue, told police his father had been under treatment for a nervous condition for several months. He lived with his wife at 3694 Bellerive boulevard.

RESOLVE TO ENJOY Mavrakos Candies ALL THROUGH 1948!

$225 AND UP
COAL STOKERS
We guarantee fuel supply. Enjoy low cost automatic heat. Simple as winding a watch. Nothing down — 3 Years to Pay.
Over 25 Years Service
Curran
ST. LOUIS (18)
Gravois at California LA-2000

Hamburg Dock Strike.

HAMBURG, Germany, Jan. 5 (UP) — Several hundred dock workers went on strike today, demanding a guaranteed salary and extra allocations of clothing to which their ration cards entitle them.

MAYTAG
GENUINE PARTS
AUTHORIZED FACTORY SERVICE
Factory-Trained Mechanics
For 20 Years Exclusive Maytag Dealer
POOLE WASHER CO.
7107 North Grand NE. 1707

OPEN DAY AND NIGHT
SCHULTE'S
CAFETERIA
FINE FOOD
412 N. 12th
Between Locust and St. Charles
OPEN ALWAYS

RECEPTIONIST AND TEACHERS WANTED
By a Leading Dance Studio
Ages 23 to 30—College education preferred — Must like dancing and get along well with people. Will train at our expense.
Call for Appointment 11 a. m. to 9 p. m.
SUTTER DANCE STUDIO
308 N. 6th GA. 5766

SBF has the washer you want

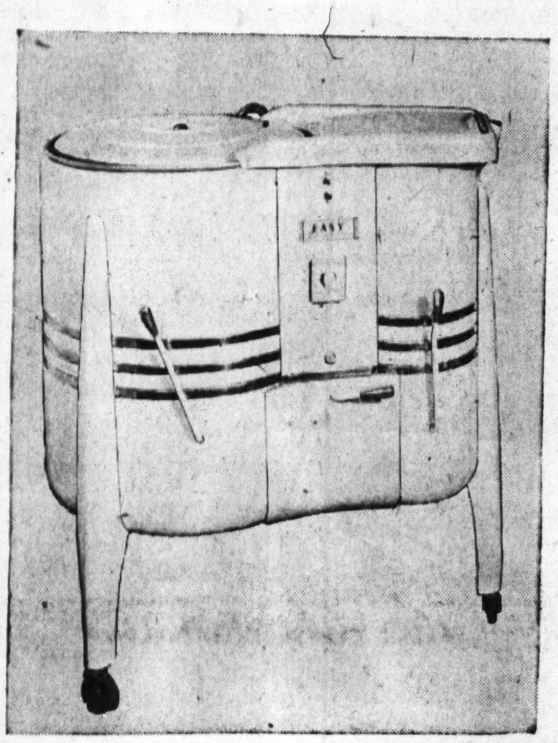

Your Easy Spindrier is here!

Available now . . . the washer that cuts washing time in half by rinsing and damp-drying one load while another is in the tub! Gleaming anodized aluminum tub, Spirolator action, automatic bell timer . . . dozens of other marvelous features.

$189.95

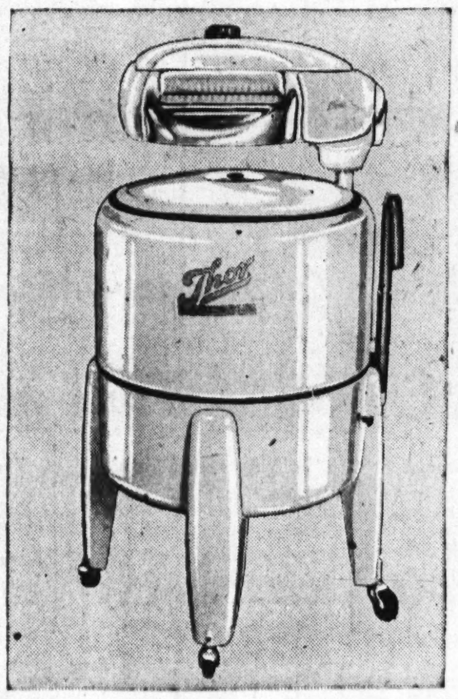

Your Thor washer is here!

It's the agitator-action washer with all the features you've wanted! Large capacity porcelain enamel tub, adjustable pressure wringer, suds-sealing cover, electro-rinse feature that sudses, rinses, drains faster. See it at SBF!

$129.50

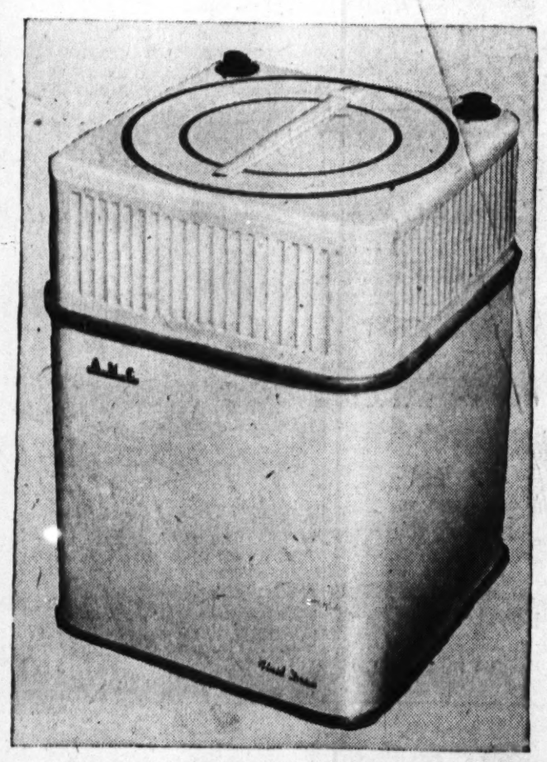

Your *AMC automatic is here!

*Exclusive at SBF... this brand-new tested, completely automatic washer with fluid drive that requires no bolting down. Features include top-loading, hot-water economy, top-flow rinse, porcelain spinner tub.

$239.95

SBF Appliance Center—Across Seventh Street

Convenient terms may be arranged.

Stix, Baer & Fuller
The Grand Leader since 1892

Stix, Baer & Fuller

A. B. C.

JEWEL-TONE TUPPER WARE

. . . beauty and utility in pliable plastic

It's SBF in St. Louis for this beautiful new pliable plastic ware acclaimed by *House Beautiful* for outstanding achievement in design. Translucent white, lemon, lime, orange, pink or blue.

A. Stackable refrigerator bowls, complete with covers, ***39c*** each

B. Covered 1½-quart pitcher, ***79c***

C. Set of three mixing bowls, 5½", 6" and 7", ***$1.38***

Airtight bowl covers, 20c and 25c

SBF Housewares—Fifth Floor
Mail your order or phone CEntral 9449

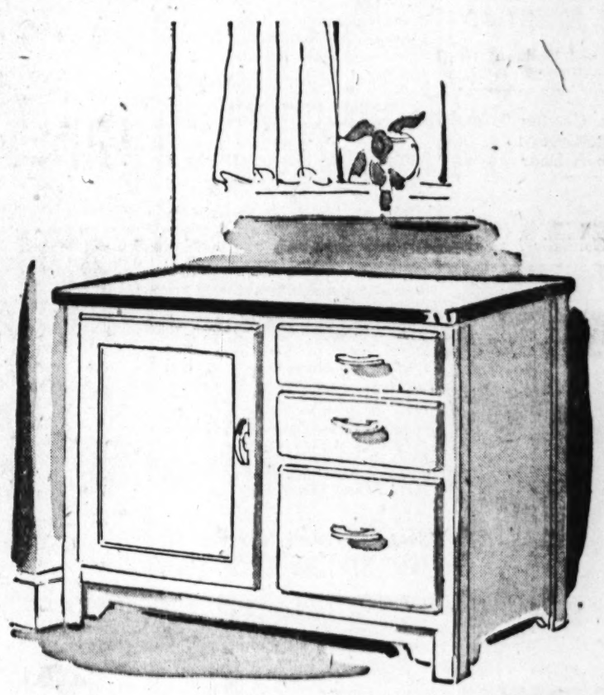

Is your kitchen short on storage space?

These cabinets solve your dish-housing problem

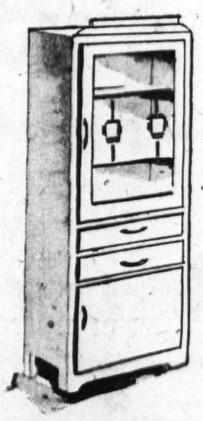

The best parties begin and end in the kitchen. Make your kitchen a sleek, efficient workshop with plenty of shelf and work space.

Single door china cupboard, 65x25x13 ***$29.98***
Double door, 65x30x13 ***$34.98***

Porcelain top wood base, 25x40. Two drawers and bread box. Storage compartment with sliding shelf. ***$29.98***

SBF Kitchen Furniture—Fifth Floor
SBF Appliance Center—Across Seventh Street, Second Floor
Mail your order or phone CEntral 9449

Du Pont to Manufacture Ethyl.

WILMINGTON, Del., Jan. 5 (AP)—E. I. duPont de Nemours & Co., announces it has entered into competition with the Ethyl Corp. of New York in the selling of tetraethyl anti-knock compound for gasoline to the oil refining industry. Its entrance into the wholesale marketing field was made possible by the expiration of the basic patents held by the Ethyl Corp.

MAYTAG
Complete Washer Service—All Makes
Factory-trained mechanics; all work guaranteed. Free estimates.
HANLEY & CO.
2907 SUTTON — MAPLEWOOD
ST. 2668

TOO LATE TO WED

18 prospective brides are being held by immigration authorities because they arrived a day late to enter the U. S. We see a stern lesson in punctuality for these young ladies, and for ourselves, too. You will be happy to know you are never too late for luncheon or dinner at Bevo Mill. Whatever time you arrive there will be generous servings of ROTISSERIE CHICKEN, CLUB STEAKS, LAMB CHOP WITH CHICKEN LIVERS and many other good things to eat.

Schneithorst's
BEVO MILL
Famous for Over 31 Years
Gravois at Morganford
HU. 2626

Christian Science Teaches Reliance on God Alone
Attend a Free Lecture Entitled
"CHRISTIAN SCIENCE: THE SCIENCE OF GOD'S ONENESS"
by
Margaret Morrison, C.S., of Boston, Massachusetts
Member of the Board of Lectureship of The Mother Church, The First Church of Christ, Scientist, in Boston, Massachusetts.
Tuesday, Jan. 6
8 P. M.
in
EIGHTH CHURCH OF CHRIST, SCIENTIST
Skinker and Wydown Boulevards
City Limits, Clayton 04 and Lindell Buses to Church Door
Nursery Is Provided for Infants and Small Children
All Are Cordially Invited

I Use a PAY-BY-CHECK ACCOUNT PER 5¢ ITEM

"I'm Treasurer of my Club"

"My club accounts were always so hard to keep straight before I opened a Pay-By-Check Account. Now I pay all of our bills by mail ... by check ... and the cancelled checks provide legal receipts for every payment. The bank statement, too, gives us a record of every transaction."

Many who have discovered the advantages of a personal Pay-By-Check Account are using it for small club and study groups, too. It saves time and money for everybody... keeps accounts and budgets in order. Advantages include: no minimum balance, no monthly charges, no check books to buy and a cost of only 5¢ per item. Come in, write, or 'phone and open *your* account today.

Pay-By-Check Department
MERCANTILE-COMMERCE
BANK AND TRUST COMPANY
LOCUST · EIGHTH · ST. CHARLES
SAINT LOUIS

STRIKES IN SICILY AS ITALIAN COMMUNISTS OPEN SESSION

Messina, Barcellona Tied Up by General Walkouts—Togliatto Assails U.S., Vatican.

ROME, Jan. 5 (AP)—Messina, a Sicilian city of 200,000 was caught today in a general strike called in sympathy with strikers in nearby Barcellona.

The new labor unrest came as the Communist national congress in Milan mapped a program aimed at overthrowing the Government of Premier Alcide de Gasperi.

Palmiro Togliatti harangued the Communists with a four-hour speech yesterday, denouncing the United States and the Vatican, among other things.

Millions went without pay Saturday because of a continuing strike of 60,000 bank employes, who are demanding more money and other benefits.

Streetcars in Messina were not operating but the Italian news agency said many workers nevertheless reached the places of employment. Food stores and public buildings remained open. Police forces were strengthened.

Another general strike was called in Barcellona in protest against the arrest Saturday of a score of demonstrators, including local labor leaders.

A general strike was threatened in Padua. Seven cities had unemployment demonstrations yesterday.

Togliatti, in his opening address yesterday, charged that the Government had "sold itself to the United States and the Vatican" and accused De Gasperi of "organizing squads to unchain an offensive against the workers."

He drew a roar of applause from the crowd when he declared: "Reactionary provokers should remember that we have behind us tens of thousands of youths who learned to use arms as partisans and are ready to use them if necessary.

"Nevertheless, we do not threaten recourse to violence."

Togliatti lashed out at the United States as well as at the Italian Government, calling the "directing classes" in America "promoters of war."

Asserting that Italian independence was being "menaced by foreign countries," he declared: "The Truman doctrine aims at acquiring a directing position in the world, which means that the United States wants world domination."

The national congress is expected to continue in session for about a week.

In Rome, Vice Premier Randolfo Pacciardi met yesterday with his interministerial cabinet for defense of the republic. Later he sent a message to Giuseppe di Vittorio, secretary of the Communist-dominated General Confederation of Labor, warning that the Government would uphold labor's right to strike but would not tolerate interference with the rights of others.

L'Unita, Rome Communist newspaper, spoke of "United States marines in Italian ports while De Gasperi signs the 'stop-gap' aid" agreement. The paper said any Marshall plan aid to Italy would mean loss of independence.

Avanti, pro-Communist Socialist newspaper in Rome, said United States shipment of more marines to warships in Italian ports "reduced the confidence of the populace . . . even toward the American people, whose friendship cannot but be dear."

The foreign ministry would neither confirm nor deny newspaper reports abroad that the Italian Ambassador in Washington had been instructed to inquire into the United States action in sending the Marines to the Mediterranean.

IT'S 'VOICE OF AMERICA' VS. 'RADIO MOSCOW' IN ITALY ASSEMBLY DEBATE

By JOHN A. THALE

(The Chicago Daily News—Post-Dispatch Special Radio. Copyright, 1948.)

ROME, Jan. 5.

ITALIAN parliamentary sessions these days sound as if a couple of Charlie McCarthys were present.

When Premier Alcide de Gasperi rises to defend his Government's policy of close friendship with the United States, Communist deputies shout, "Voice of America."

In retaliation, when Communist Leader Palmiro Togliatti takes the rostrum, De Gasperi's Christian Democrats hoot, "Radio Moscow."

WIFE'S ACT MAY CLEAR MAN WHO ADMITS EMBEZZLEMENT

DETROIT, Jan. 5 (UP)—A man admitted today that he embezzled $15,450, but an unwitting act of his wife may let him off scot free.

William F. Skelly, 40 years old, trucking superintendent for the Bejin Cartage Co., told authorities he held out drivers' receipts and spent it on "girls, drink and what have you."

Skelly told his wife his troubles and gave her a $1700 salary and Christmas bonus check. She went to the office, returned the check and reported her husband's wrongdoing.

The firm had him arrested, but Prosecutor James McNally said acceptance of the check amounted to partial restitution, thus ruling out embezzlement under the law and making the loss a simple debt.

McNally ordered Skelly held while he pondered the case.

ACTOR ROBERT BOHANNON WOUNDED BY HITCHHIKER

HOLLYWOOD, Jan. 5 (UP)—Movie Actor Robert W. Bohannon, 25 years old, was shot in the neck and critically wounded early today by a youthful hitchhiker who became enraged when Bohannon gave him only $1.35 in a holdup.

Bohannon said the passenger produced a gun and demanded money. Angered when Bohannon said he had none, the youth shot through the floor of the car and a little later fired a bullet through the actor's neck when a second request produced only $1.35. The bandit fled on foot.

N.B.C. Television Expansion Plan.

NEW YORK, Jan. 5 (AP)—The National Broadcasting Co. reported today it plans to establish two new regional television networks centered in Chicago and Los Angeles. N.B.C. already operates a four-city East Coast television network, and its goal is a coast-to-coast hookup.

SAMSONITE LUGGAGE
High in Style—Low in Price
PACKWOODS
216 N. 7th at Olive 8121 Maryland Clayton

SEE Us for the NEW
MAYTAG HOME FREEZER
SAVE ON FOOD COSTS
Overland Refrig. Co.
9515 Lackland WAbash 887

TRADE IN YOUR OLD WASHER on a NEW BENDIX AUTOMATIC
Phone for Demonstration
C. CARL STANFIELD SUPPLY CO.
6191 Delmar PA. 7842

PERM-ASEPTIC PETE SAYS:

"You might like to know a little more about how Perm-Aseptic works. The stores listed below have a booklet telling you all about this exclusive process. Read how your clothes are made odor-proof and germ-proof with Perm-Aseptic. Stop in for your copy today."

SOUTH
HAMPTON VILLAGE CLEANERS
5641 CHIPPEWA
PLateau 5641
for Pickup and Delivery

DOWNTOWN
814 CLEANERS
Two Convenient Entrances
814 WASHINGTON
813 ST. CHARLES

NORTH
ARMSTRONG CLEANERS
8029 N. BROADWAY
GOodfellow 4939
for Pickup and Delivery

Brandt's
BRAND-NEW Thor Washer
$99.95
Long Easy Payments
OUR DISPLAY INCLUDES
Maytag Thor Apex
MOLA—HAAG—EASY
UNIVERSAL—BENDIX—ABC
WHIRLPOOL — HOTPOINT
Model T81LP
Immediate Delivery
Brandt's 904 PINE
Phone CHestnut 9220
Serving the Home Electrically Since 1886

GEORGE J. FISHER, KIRKWOOD BRICK CONTRACTOR, DIES

Funeral services for George J. Fisher, a brick contractor of Kirkwood, will be Wednesday at 2 p.m. at the Bopp undertaking establishment, 131 West Argonne drive, Kirkwood.

Mr. Fisher, who was 44 years old, died yesterday of heart disease at Barnes Hospital. He was born in Caruthersville, Mo., and moved 21 years ago to St. Louis county, where he had been a brick contractor for 10 years. He lived at 534 Andrews avenue, Kirkwood.

Surviving are his wife, Mrs. Ollie O. Fisher; three sons, Patrick J., Jerry O. and Michael L. Fisher, and five daughters, Mrs. Donald Doyle, Miss Betty Lou Fisher, Miss Rosemarie Fisher, Miss Joyce Ann Fisher and Mrs. Espen Dost.

STASSEN PLANS WESTERN AIR TOUR STARTING AT ST. LOUIS

WASHINGTON, Jan. 5 (AP)—Harold E. Stassen, candidate for the Republican presidential nomination, plans an air trip to the west and a train tour of New England this month.

The former Minnesota Governor's office here announced the western trip, by chartered airplane, will start from St. Louis next Sunday. Stassen intends to visit Wyoming, Idaho, Utah, Arizona, New Mexico, Texas, Oklahoma, Tennessee and Virginia, ending the trip Jan. 23 in Washington. On Jan. 25, he will leave Washington for a six-day train swing through New England. This trip is to end in New York City Jan. 31.

KILLED IN FALL FROM TRICYCLE

Leo James, 4 years old, a Negro, was killed yesterday afternoon when he fell while riding his tricycle in his home at 1438 Singleton street, police reported.

His mother, Mrs. Frank James, told police she heard a noise in the bedroom of the home and discovered the child lying on the floor with his head against a davenport, his overturned tricycle nearby. He was pronounced dead at St. Mary's Infirmary, 1536 Papin street.

SEE Us for the NEW
MAYTAG HOME FREEZER
SAVE ON FOOD COSTS
DIXIE ELECTRIC CO.
3819 S. Kingshighway HU. 8280

Love those prices, too. Look for the FORUM SPECIALS

Daily Breakfast Special
3 WHEAT CAKES with 2 Blocks Butter and Syrup 18¢

Daily Breakfast Special
BACON & EGG 2 Strips Bacon and Extra Select Fried Egg 19¢

Thursday Noon Special—Chopped
BEEF STEAK from "U.S. Good" Ground Beef 20¢

Afternoon "Snack" Special
APPLE PIE & COFFEE with Block of Ice Cream 27¢

Tomorrow Evening
BEEF STEW and Vegetables 33¢

Yes, girls, if you've never tried the Forum, there's a real eat-treat thrill waiting for you. You'll be surprised at the amazing selection of crispy salads, savory meats and tasty pies and desserts, so very reasonably priced. Just see how much extra change you save for clothes and extras, without denying yourself good, balanced Forum food and more of it. And how you'll love that Forum food!

Come in and try us, for breakfast, lunch and dinner. You'll agree you've been missing something good!

OPEN DAILY — 6 A.M. TO 9 P.M.

SEE How Much More Forum Food You Get
How Much More You Save

• Tues. Noon—10 A. M. to 2 P. M.

Carrot and Raisin Salad	10c	Breaded Pork Chop	34c
SPECIAL—Chopped Beef Steak	20c	SPECIAL—Chicken Pie	35c
Stuffed Pepper and Creole Sauce	25c	Baked Spare Ribs and Dressing with Hot Sauce	45c
SPECIAL—Cod Fillet and Tartar Sauce	25c	Cubed Steak	50c
Veal Stew & Dumplings	33c	Fresh Apple Pie	16c
Chow Mein	30c		

• Tues. Eve.—3:30 to 9 P. M.

Cream Slaw	8c	Breaded Pork Cutlet	38c
SPECIAL—Chopped Veal Steak	20c	Baked Halibut and Tomato Sauce	38c
Beef Croquette and Spaghetti	25c	Roast Veal and Dressing	40c
Fried Whiting and Tartar Sauce	30c	½ Fried Chicken	68c
Chow Mein	30c	Cubed Steak	50c
		Pumpkin Pie	15c

47-29

SAVE $104 A YEAR

The FORUM
CAFETERIA • 307 NORTH 7TH

SAVE WITH SAFETY

- All Accounts Insured to $5,000
- $1 Starts an Account
- 2% Current Dividend Rate
- Save Entirely by Mail If You Choose

ST. LOUIS FEDERAL SAVINGS & LOAN ASSN.
209 N. 8TH ST. (1) CENTRAL 5290

SMART SHOPPERS READ THE WANT ADS

TABLE PADS

Manufactured in St. Louis — 15-Day Delivery — ACT NOW.

$3.95

MADE WITH GENUINE ASBESTOS
- WHITE ASBESTOS TOP
- HEAT RESISTING
- GREEN BACK
- LEAVES EXTRA

Phone JE. 6495

Woodgrains and Floral patterns in washable plastics. TO FIT ANY SIZE TABLE — — — $5.95 and UP

NOTICE—No charge nor obligation for having our representative call on you to make pattern for your table.

MIDWEST TABLE PAD CO.
2503 N. GRAND JE. 6495
Evening Appointments Made If Desired

LANE BRYANT FASHION BASEMENT

for Women

Ballerina Jumper in Faille rayon

sizes 38 to 48

8.98

Diagonally buttoned bodice . . . skirt full of swish and swing! . . . Wear it with your tailored or dressy blouses. Jet black or deep brown Faille rayon.

Order by Mail or Phone CH. 6767

Lane Bryant
FASHION BASEMENT
SIXTH and LOCUST (1)

The *new* EDISON *Electronic* Voicewriter keeps 100% office hours... *sits* on your desk... *listens*... and *takes*... whenever you want to dictate.

Look at it!

Compare it! then *try* it! and you'll *buy* it!

• It is an adjunct to the *smartest* desk.

ASK to see it. ASK for a demonstration. Find what superlative office equipment it is. Listen to our story of its revolutionary advantages, all of them *Edison* patented, all of them *exclusive*. *Try* it!

Then COMPARE it with *any other dictating equipment made.*

You'll know, then, what men mean when they say the Edison Voicewriter is *incomparable*. You'll know why they name it smart, economic equipment. You'll find why it operates so beautifully, even for the hasty or careless dictator ...why it lasts longer... why it needs little repair ...*little* servicing... you'll know why it is a money maker, a money saver, a TIME saver... over ANY machine you are using, or ANY dictating equipment ever presented to you.

And, you'll buy it with a grateful smile...or trade in your old dictating equipment of *any* make. (Remember, the Voicewriter works in conjunction with *any* transcribing equipment you may now be using.)

ASK for a demonstration to find if you can use the Edison *Electronic* Voicewriter profitably in *your* office.

The EDIPHONE
CLIP THIS AD. ASK YOUR PHONE OPERATOR TO CALL CH. 9055
DICTATING MACHINE
INVENTED, PERFECTED AND PRODUCED BY THOMAS A. EDISON

Edwin C. Barnes, Pres.
1714 OLIVE STREET

Mon., Jan. 5, 1948 7A
ST. LOUIS POST-DISPATCH

ELDRED MAN TO BE 100 TODAY

ELDRED, Ill., Jan. 5 (AP)—Townspeople of Eldred and relatives of Warren Beebe are holding a potluck dinner to celebrate his 100th birthday today.

MAYTAG SERVICE
FULL LINE OF PARTS
Factory Trained Mechanics
We Service Other Makes
Creissen Appliance Co.
4421 NATURAL BRIDGE RD., CO. 5904
3240 SOUTH GRAND PR. 4901
Authorized Maytag Dealer

SEE Us for the NEW
MAYTAG HOME FREEZER
SAVE ON FOOD COSTS
Mizerany Appliance Co.
3849 S. Broadway LO. 4800

HIGH COURT RULES OPA ARREST WAS RIGHTS VIOLATION

Sets Aside Conviction of Man Found in Auto With Black Market Coupon Suspect.

WASHINGTON, Jan. 5 (AP) — The Supreme Court ruled 7-2 today that OPA investigators and a detective had no right to arrest and search a man they found riding in an automobile with a person suspected of black market activities.

The ruling, an important one in the court's long series on rights of officers to make arrests, set aside the conviction of Michael DiRe of Buffalo, the automobile passenger, on a charge of violating the second war powers act. Counterfeit gasoline ration coupons were found when he was searched and he was sentenced to a year in jail and fined $100.

Justice Jackson delivered the majority's decision which upheld DiRe's contention that his arrest under the circumstances violated the Constitution's guarantee that "the right of the people to be secure in their persons, houses, papers and effects against unreasonable searches and seizures shall not be violated."

Chief Justice Vinson and Justice Black dissented.

Jackson wrote:

"It is said that, if such arrests and searches cannot be made, law enforcement will be more difficult and uncertain, but the forefathers, after consulting the lessons of history, designed our Constitution to place obstacles in the way of a too permeating police surveillance, which they seemed to think was a greater danger to a free people than the escape of some criminals from punishment."

Other Decisions.

The court also:

Refused to rule on a Virginia law which requires truck operators to pay Virginia a tax on each gallon of gasoline used in Virginia, even if the gasoline is bought elsewhere.

Refused to review an Alabama Supreme Court decision which set aside a $15,000 damage award to the Greenwood Cafe, Birmingham, won in lower state courts against the AFL Hotel Employes' Union. The cafe sued the union on grounds the union called a strike without giving the cafe reasonable opportunity to consider the union's demands.

Refused to review a decision by the United States Circuit Court in San Francisco which approved claims by the California and Hawaiian Sugar Refining Corp. for processing tax refunds which the Government said totaled about $8,000,000. The taxes on processing of sugar and jute were collected under the Agricultural Adjustment Act of 1933.

Coupons in Clothing.

The DiRe-OPA case originated in wartime when OPA agents were tipped off by a man named Reed that Frank Buttitta planned to sell counterfeit gasoline ration coupons to him. Two investigators and a Buffalo detective saw Buttitta's car stop at a street corner.

They found Buttitta at the wheel, DiRe beside him, and Reed in the back seat with two coupons in his hand. Reed said he got them from Buttitta. The detective felt the clothing of all three to see if they had weapons. The trio was taken to a police station. There DiRe related that Buttitta had asked him to go along on a car ride.

DiRe was told to lay his possessions on a police station table. He produced two gasoline coupons which he said he had found. Shortly afterward he was searched and 100 counterfeit coupons were found between his shirt and underwear.

The United States Court of Appeals in New York threw out DiRe's conviction on the ground the coupons were obtained in an unlawful search. The circuit court said DiRe's presence in the car did not constitute a probable cause for believing he was a part to an illicit coupon transfer between Buttitta and Reed; that, therefore, there was no probable cause for his arrest and the searches.

STASSEN URGES END OF VETO, U. N. POLICE, ATOM CONTROL

NEW YORK, Jan. 5 (UP)—Harold E. Stassen, former Minnesota governor who is seeking the Republican presidential nomination, today urged that the United Nations act in 1950 to eliminate the Security Council veto, develop its own police force and bring atomic energy under world-wide control.

The Republican party should take the lead in a positive foreign policy which would lead to such a program, Stassen said. He outlined his views in an address to a New York Young Republican Club luncheon. The speech marked the opening of Stassen's Eastern states campaign headquarters.

Stassen said that the United States, through its leadership for a 1950 convention, would emphasize to the world that its ultimate objectives are peace, progress and freedom of mankind. In the meantime, however, Stassen said the United States should take steps to demonstrate "the continued success of our free economy, with its modern peoples' capitalism, its high production, and its excellent distribution."

SEE Us for the NEW
MAYTAG HOME FREEZER
SAVE ON FOOD COSTS
Robinson Appliance Co.
4008 Delmar FR. 0824

Scruggs Vandervoort Barney

Our New Electric Stairways Serve You First to Fourth Floors

The Westmoreland
by Continental

beautiful 3-piece Colonial group of solid Honduras mahogany

From out of the past comes the inspiration for this magnificent bedroom group. Constructed of rich, glowing mahogany hand-rubbed to a satin-smooth finish, each piece is a gem of furniture craftsmanship. All drawers are dust-proof, have center guides for easy movement. Also priced separately in open stock.

3-piece set, $475

vanity base, $134.00 night stand, $59.00
vanity bench, $29.50 night table, $44.50
twin dresser and mirror, $238.00

Furniture—Fifth Floor

Hand Hooked Rugs

in beautiful pastel Colonial designs of genuine Chinese wool

Bring color and charm to your bedroom, living room, study or entrance hall with one of these lovely rugs. Made of the finest white Chinese wool, hand-woven in authentic designs, they are as durable and long-wearing as they are beautiful. In both room and scatter sizes.

3x5, $33.75
4x6, $54.00
6x7.6, $75.00
6x9, $121.50
8x10, $145.00
9x12, $198.00

Convenient Terms Arranged

Rugs—Fourth Floor

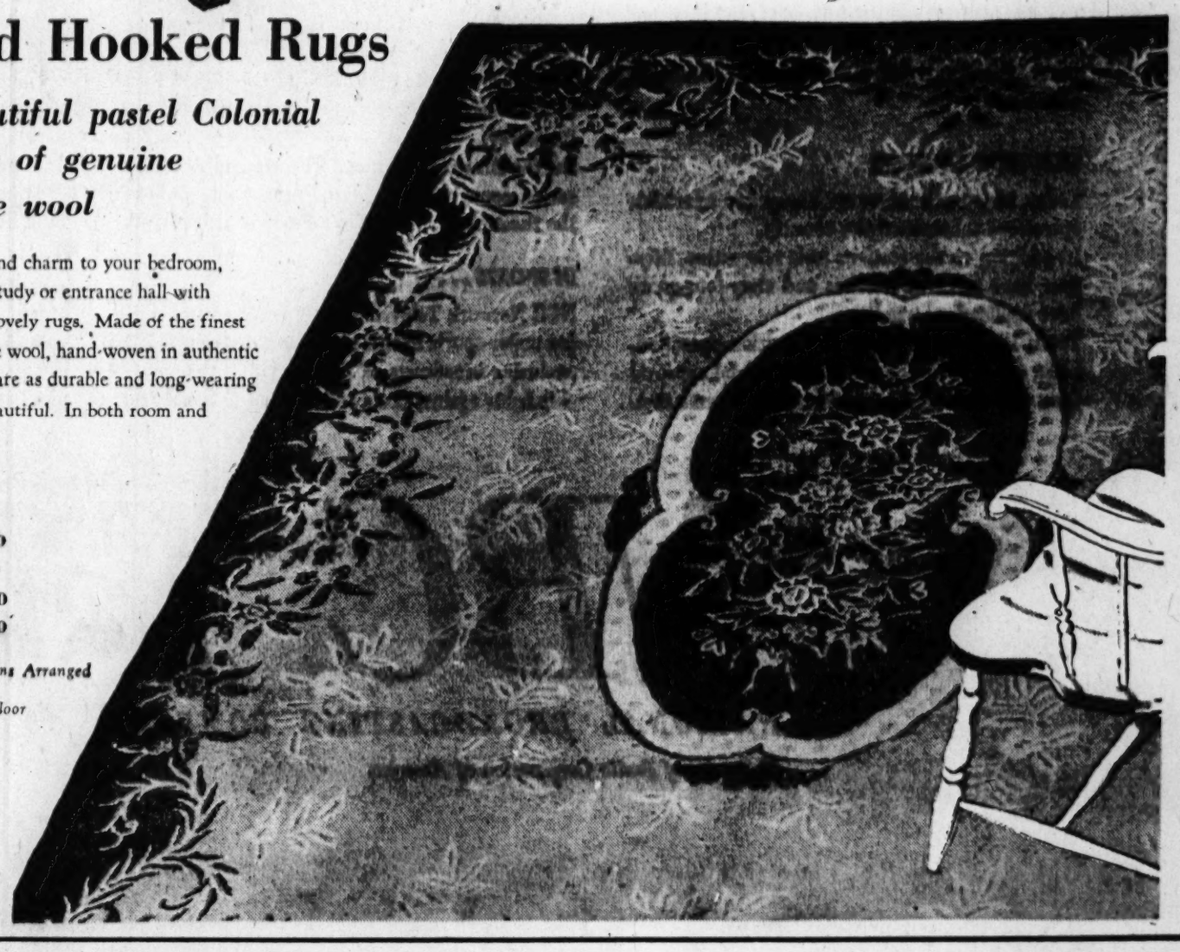

1948

Television's Year

Television becomes a widening reality in 1948. An exciting promise is now an actual service to the American home. After twenty years of preparation, NBC Network Television is open for business.

When the Radio Corporation of America formed the National Broadcasting Company in 1926, its purpose was to broadcast better programs *in the public interest*—and that purpose continues to be its guiding policy.

Today, twenty-two years later, NBC has the most popular programs in radio. Outstanding in its contribution to the public welfare, the National Broadcasting Company has served the nation in war and in peace. Now, it has added a new service—Network Television—in the same spirit as that which first moved its parent company: public interest. NBC, in pioneering and developing this great new medium of information, news, entertainment, and education, is fully aware of its responsibility.

In 1948, NBC offers to the public the greatest medium of mass communication in the world—Network Television.

THE TELEVISION PICTURE LOOKS BRIGHT

NBC's TELEVISION NETWORK

In the East, four stations now make up the new NBC Television Network: WNBT, New York; WNBW, Washington; WPTZ, Philadelphia; and WRGB, Schenectady. WBAL-TV, Baltimore, and WBZ-TV, Boston, will be on the air shortly as NBC's fifth and sixth television affiliates.

In the Midwest, three NBC affiliates are independently engaged in telecasting operations: KSD-TV, St. Louis; WTMJ-TV, Milwaukee; and WWJ-TV, Detroit. It is anticipated that within the year these stations will be carrying network television programs originating in Chicago, where NBC will open its station. In addition, NBC will construct a station in Cleveland.

On the West Coast an NBC station is under construction in Los Angeles. It will serve as a focal point for the establishment of a western regional network.

The plan for 1948 and 1949: To add ever-increasing numbers of affiliates to these three regional networks, culminating in a coast-to-coast television network.

TELEVISION STATIONS

Today, nineteen stations are engaged in television operations throughout the country.

In addition to the stations now telecasting, fifty-four have received licenses and sixty-four more have applications pending.

Total: 137 stations in actual television operation, being constructed, or waiting for official approval from the Federal Communications Commission.

We confidently expect that the same NBC-affiliated stations which pioneered sound broadcasting will take the lead in bringing this great new medium of sight and sound to their communities.

THE TELEVISION AUDIENCE

One year ago there were 8,000 television receiving sets in the country. Today there are 170,000. Estimate for December, 1948: 750,000 sets.

With multiple viewers per set, NBC Network Television programs will be available to an audience of millions.

TELEVISION PROGRAMMING

Hundreds of thousands of viewers will remember these recent NBC Television programs among many others equally outstanding—

IN DRAMA . . .

Kraft Television Theater is the first regularly sponsored dramatic series on NBC Television.

The Theatre Guild series brings the greatest art of the New York theatre to viewers distant from Broadway.

On the American National Theatre and Academy series, comedy, drama, farce—the whole scale of the theatre—is brought to viewers as it is played.

IN SPORTS . . .

NBC Network Television has pioneered in bringing major sports events to its audience—from the exclusive broadcasts of the Joe Louis championship fights against Conn and Walcott to the World Series games of 1947. Today, one-quarter of NBC's current television schedule is devoted to sports.

IN SPECIAL EVENTS . . .

The Presidential Conventions in Philadelphia this coming summer will be comprehensively covered by mobile units of NBC's Television Network, bringing the faces and voices of political speakers into thousands of American homes. The campaigns that follow will receive equally emphatic coverage. Since the televising of President Roosevelt's speech at the World's Fair in 1939, special events television has risen from the status of a novelty to the position of a significant communications reality.

NBC's PROGRAM SCHEDULE . . .

In addition to extra hours for news and special events, a wide variety of programs can now be viewed on the new television network. Here is the current breakdown of each week's programming:

- 7 hours for women's programs
- 7 hours for sports events
- 3½ hours for variety shows
- 3 hours for dramatic presentations
- 3 hours for children's shows
- 2 hours for educational programs
- 1½ hours for quiz and round-table shows

Two months from now the number of telecast hours will jump from twenty-seven to thirty-five a week. Still more hours will be added as the number of receiving sets increases and more stations join the network.

TELEVISION AND THE AMERICAN ECONOMY

ADVERTISING

Like standard radio broadcasting, network television will depend for the expansion of its facilities and programs on advertising. As advertising has built the wide range of radio's broadcasting schedule, so it will make possible an increasing wealth of fine programs on television.

Today, 18 of the country's large advertisers are sponsoring NBC television programs—about half of them on the entire television network. Some two hundred other advertisers are currently sponsoring programs on the twenty-odd individual stations throughout the country.

ECONOMIC FORCE

It is NBC's belief that, within a few years, more than a quarter of a million people will be employed in the manufacturing and telecasting operations of the business alone. Available estimates point to television as a half-billion dollar business by the end of this year. This new industry will grow in size and service with the years.

THE FUTURE

NBC's new eastern television network is only the beginning. But it is the beginning of a *working reality*. 1947 marks the end of television's interim period. 1948 signifies the appearance of television as a new force in the United States. *The greatest means of mass communication in the world is with us.*

NBC Television

NATIONAL BROADCASTING COMPANY, 30 ROCKEFELLER PLAZA, NEW YORK

A Service of Radio Corporation of America

MARSHALL PLAN 'MAY BE THE LAST' CHANCE FOR PEACE

Bohlen Says U.S. Security Without It Would Cost More in Year Than 17 Billion Asked.

MADISON, Wis., Jan. 5 (AP)—The Marshall plan for European recovery was held out by a top State Department official today as the best—"maybe the last"—chance for a stable and peaceful world.

Charles E. Bohlen, department counselor, declared is rejection by Congress would mean a heavier outlay by the United States on national security in a single year than the entire 17-billion-dollar cost of the four-year "blue-print for European economic independence."

"If western Europe, as we know it, falters and goes under, such a cataclysm would automatically bring about a radical change for the worse in the position of the United States in the world," Bohlen said in an address at Wisconsin's centennial celebration.

"The cost to our people for the requirements of national security alone would in all probability far exceed in a single year the full amount now asked for the entire European recovery program.

"Even beyond this, the pressures, economic and political, to which this country would be subjected would place an intolerable strain on the American way of life as we know it."

New Phase of Drive.

Bohlen thus opened a new phase of the Administration's drive for speedy enactment of the program President Truman submitted to Congress Dec. 19. He mentioned no names but associates in Washington made clear that Bohlen had Senator Taft of Ohio and other Republican spokesmen in mind in asserting:

"I do not believe that there is any danger that the United States will shrink from this responsibility and turn its back on the outside world by refusing to do anything in the present circumstances. The issue is rather whether or not we will take prompt and effective action in meeting this responsibility or whether the tragic specter of too little or too late will be the judgment of history."

Taft, chairman of the Senate's Republican policy committee, has said he favors the principle of European aid, but he and other Republicans have criticized the Marshall plan as involving too much money.

Turning to Soviet opposition to the program, Bohlen, the State Department's top expert on relations with Russia, said this "must not and will not prevent this great effort from going forward."

Acknowledging the Marshall plan is a "calculated risk," he added that its foes in Europe nevertheless seem to have little doubt of its feasibility.

"Otherwise it would be inconceivable that so much time and energy would be devoted to a concerted assault by word and deed on the co-operative proposal to unite the strength of the United States with that of the participating counries in order to assure the recovery of Europe," Bohelen said.

Tells of Russian Actions.

Bohlen declared that "despite freely negotiated agreements at Yalta and Potsdam to further the revival of a free and democratic European community, the Soviet Union, at first by devious means and later openly, has consistently sought to block the realization of that aim.

"The United States, the United Kingdom and the western democracies have sought a revival of Europe, free from outside pressure or threat," he continued. "The Soviet Union on the other hand, has sought not the revival of the European community, but the perpetuation of conditions there most favorable for the extension of its control.

"The issue in regard to Europe is as simple as that. It is the cause of the present division which tragically stares at us from the map of Europe today."

Flashes of Life

Speedster.

BOSTON—Joseph M. Marsden, 27 years old, was arrested yesterday by Patrolman James F. Wilson Jr. on a charge of driving his horse and wagon through downtown Boston too fast.

Wilson dug into the law books and found an old city ordinance which limits the speed of horses in the downtown area to seven miles an hour.

Boy and His Spider.

SAN FRANCISCO—Eleven-year-old Edward Laidlaw Smith, who began his nature studies at the age of 3, was bitten by one of his six prized Black Widow spiders yesterday. He was more concerned about their fate than his own. The boy was recovering today.

Phone Book Fails.

SAN FRANCISCO—Gim Chew's telephone book was like any other in the city today—just a place to look up a number.

Until yesterday, the 74-year-old Chinese could look in his book and find $2000, his life savings. Four holdup men changed all that, when they forced Gim Chew to tell them where he kept his money.

SEE Us for the NEW
MAYTAG
HOME FREEZER
SAVE ON FOOD COSTS
Household Electric Co.
321-323 S. Grand NE. 9005

FAMOUS-BARR CO'S BASEMENT ECONOMY STORE
Operated by May Dept. Stores Co.
Store Hours: 9 to 5:15 P. M.
DOUBLE EAGLE STAMPS TUESDAY

Sale

MISSES' & WOMEN'S
COATS

Casual Coats
29.95 Values
35.00 Values
39.95 Values
$18
Misses' 10 to 20—Women's 38 to 44
An outstanding purchase from two of America's leading manufacturers makes this sale possible. New, longer lengths . . . warmly interlined. All-wools in coverts, crepes, fleeces, meltons, suede, menswear coverts. Flared, fitted or boxy styles . . . black, gray, green, wine.

Furred Coats
59.95 Values
65.00 Values
69.95 Values
$48
Misses' 10 to 20—Women's 38 to 44
These are spectacular buys . . . save from $11 to $21 on each coat! Beautiful all-wool fabrics lavishly trimmed with luxurious furs. Choose from fitted, boxy or belted styles in flattering new winter shades. Buy now for the cold days ahead.
St. Louis' Largest Basement Coat Dept.

Sparkling Dresses

12.95
12-18
8.95 to 16.95
12.95
38-44

Misses', 12 to 20—Women's, 38 to 44
Everything sparkles this season including your rayon crepes for afternoon occasions, cocktail hours, dinner dances. We have style upon style (shown are two) of these lovely sparklers in black and new spring colors, at a price to fit your pocketbook.
St. Louis' Largest Basement Dress Dept.

Sports Lane—Jive Way
TERRIFIC Sale!
Specially Purchased 100% Virgin Wool
SWEATERS
Slight irregulars and samples from prominent manufacturers! The first presentation was almost a sell-out! Here we are with more of these super buys that will go quickly.

A
White
Pink
Powder
Brown
Black
34-40
2.99

4.98-5.98 Grades 2.99

6.98-8.98 Grades 3.99

C
S, M, L
White
Red
Royal
Navy
2.99

ORDER BY PHONE
GArfield 4500

MEN'S GREENBACK
Guaranteed Anklets
6 prs. to Box $2
6 Pairs Guaranteed by Manufacturer for 6 Months Wear or They Will Replace With 6 New Pairs.
Kerry ribs of mercerized cotton with nylon reinforced heels, toes, elastic stay-up tops. Assorted colors in box: 2 black, 2 brown, 1 navy, 1 maroon. Sold only by the box. Sizes 10½, 11, 11½.
Mail, Phone Orders Filled
On orders to be delivered in Missouri, add 2% Sales Tax.
Basement Hosiery Dept.

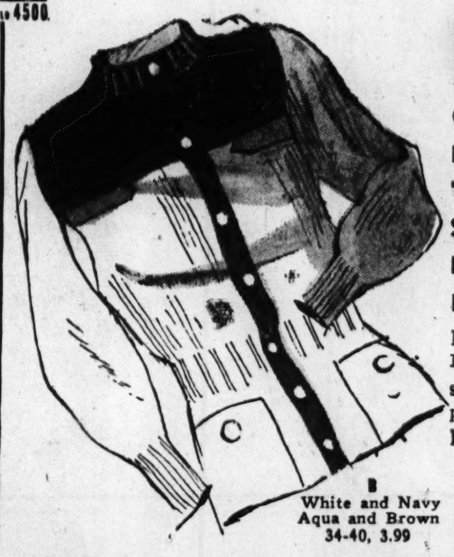

B
White and Navy
Aqua and Brown
34-40, 3.99

THE STYLES
Cardigans
Hollywood Coat Styles
Torso Slipons
Short Sleeve Classics
Boxy Cardigans
Letter Sweaters

THE TYPES
French Spun Zephyrs
Boucle-Type Knits
Fine Gauge Knits
Bulky Weaves
Shaker Knits

NOW . . . when you are looking for savings . . . St. Louis Largest Basement comes back at you with more of those super wonderful all wool sweaters at unbelievably low prices! The imperfections are slight and do not mar their looks or affect their wearability. Buy by the stacks!
MAIL AND PHONE ORDERS FILLED
On Orders to be Delivered in Missouri Add 2% Sales Tax
Fashion Way's Sports Lane—Basement Economy Store
Jive Way for Junior Sportswear—Basement Economy Balcony

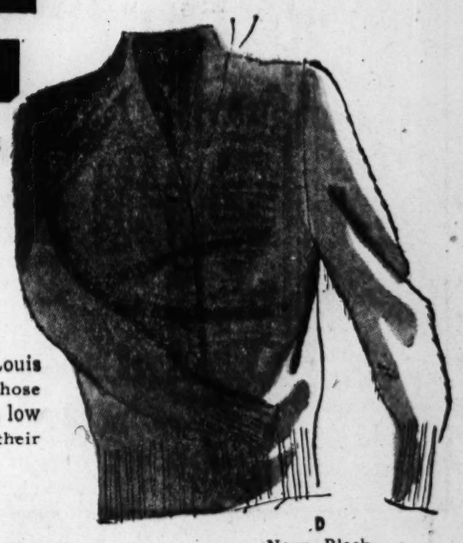

D
Navy, Black
36-44, 2.99

BELL CO. SEEKS $4,779,000 RATE RISE IN KANSAS

Boosts Original Request by $1,500,000 as Hearing on First Plea Is Opened.

TOPEKA, Kan., Jan. 5 (UP)—The Southwestern Bell Telephone Co. today asked for phone rate increases in Kansas totaling $4,779,000.

The company filed a supplemental application with the Kansas Corporation Commission seeking additional rate increases totaling $1,500,000 more than its earlier application for $3,279,000 in increased rates.

Lloyd S. Miller, Kansas City, attorney for Southwestern Bell, filed the supplemental application. He was the initial witness as the commission opened a public hearing on the company's original request, which was filed last Sept. 30.

Miller asked that the commission permit the company to put into effect immediately as emergency relief the original schedule for $3,279,000 annually in new revenue.

In brief, the company asked that a decision be rendered promptly on the original request, then that the additional $1,500,000 application be discussed as a continuation of the hearing.

Miller said the company was losing heavily on intrastate operations in Kansas, while a profit was shown on interstate business. That profit, he said, was insufficient to wipe out the intrastate loss.

Renounces Title

—Associated Press Wirephoto.

PRINCESS EMINA TOUSSOUN

Of Egypt, who announced yesterday in Washington that she has renounced her title in order to marry Cornelius G. Bretsch, an analyst with the FHA. She is a cousin of King Farouk and has been in this country since last February.

ST. PETER'S EPISCOPAL TO BUILD NEW CHURCH

At Ladue and Warson Roads —Seventh Day Adventists Buy Old Building.

Sale of St. Peter's Episcopal Church, 53-year-old edifice at Lindell boulevard and Spring avenue, to the Seventh Day Adventist church, and plans of St. Peter's congregation to build a new church at Ladue and Warson roads, were announced today.

The new location, a five-acre plot at the northeast corner of the two roads, across Warson from Mary Institute, was given by Mrs. Henry Elliott and her daughter, Miss Georgia Elliot, 35 Westmoreland place, in memory of Henry Elliot, railroad appliance manufacturer.

The purchaser is to take possession of the property next Nov. 1. Besides the stone church building, the adjoining parish house on Spring and the rectory on Lindell are included in the sale. Figures as to the price were withheld by the real estate department of the Mississippi Valley Trust Co., which handled the sale. The present Seventh Day Adventist Church is at 4234 Washington boulevard.

Alvan J. Goodbar, member of the vestry and attorney for the church, said to a Post-Dispatch reporter that plans for the new church have not been drawn. He said the agreement with the new purchasers provided that St. Peter's congregation might continue to use the present building for a time after Nov. 1. This will be possible without interference, because the Adventist congregation holds its services on Saturday.

St. Peter's Church was organized in 1872, and its former house of worship was on Grand boulevard near Olive street. The building on Lindell, occupied in 1894, has been the church home of many prominent families and the scene of many large weddings. The Rev. William H. Laird, lately of Charlottesville, Va., is rector. William C. D'Arcy is senior warden and Nelson B. Gatch Sr. is junior warden of the vestry.

The congregation has approved, by majority vote, of the vestry's program of sale and removal. The change will leave Christ Church Cathedral, Thirteenth and Locust streets, as the only church of the Protestant Episcopal faith in the central area.

Child Dies of Leukemia.

BALTIMORE, Jan. 5 (AP)—Six-year-old Kenneth W. Langley, who had an early Christmas visit from Santa Claus for fear he would not live through Dec. 25, died today, a victim of leukemia.

AMG Employe Ends Life.

BERLIN, Jan. 5 (UP)—American Military Government authorities announced today that Miss Mary Simmons, Galveston, Tex., an employe of the religious affairs branch of AMG, committed suicide last night by shooting herself through the heart with a pistol.

RUGGERI'S
FAMOUS FOR . . .
CHARCOAL BROILED STEAKS
Ross Russo at the Hammond Organ and Piano
2300 EDWARDS PR. 1400

SEE Us for the NEW
MAYTAG
HOME FREEZER
SAVE ON FOOD COSTS
Arcade Appliance Co.
2801 Meramec HU. 8073

WRINGER ROLLS
FOR ALL MAKES!
We Deliver
FO. 2200
CITY REFRIGERATION SERVICE CO.
4719 McPherson St. Louis 8, Mo.

$35 CASH
FOR YOUR MODEL 15-30 SINGER SEWING MACHINE
$30 FOR YOUR SINGER ROUND BOBBIN
$15 FOR LONG BOBBIN
SEWING MACHINE EXCHANGE
CALL GRAND 1160 "Always Open" 3929 MAGNOLIA
Our representative will pay you $30 cash for any Round Bobbin Singer drophead, $15 cash for long shuttle drophead, $10 for White Rotary, $5.00 for Singer Boxtop machines.
NOTE: $1.00 EXTRA IF YOU BRING MACHINE TO US. If unable to cart whole machine, just bring in sewing head.
OUT-OF-TOWNERS: Express head to us at our expense.

Found at all the best parties!
CITY ICE CUBES
from your iceman or our platforms.
THE CITY ICE & FUEL CO.
3638 OLIVE ST. • JEfferson 1000 • ST. LOUIS (8)

FAMOUS-BARR CO.
Operated by May Dept. Stores Co. Store Hours: 9 to 5:15 DOUBLE EAGLE STAMPS TUESDAY

To help relieve the conditions of a cold . . .
A wonderful new
SPARTON VAPORIZER
10.95

- No danger of scalding
- Runs continuously for 8 hours
- Steams within 90 seconds
- Holds ½-gallon of water
- Shuts off automatically
- Runs cool

U. L. Approved

Especially wonderful around small children for the water heats instantly, yet the vaporizer stays so cool you can hold it in your hands. The humid vapors help relieve coughing, bronchial irritations, humidifies the room. Get relief from those winter colds with a Sparton Electric Vaporizer.

Famous-Barr Co.'s Drugs—Main Floor

Once-a-Year Special!

Regular 1.00 size Tussy Wind and Weather Lotion
50¢

Famous Tussy lotion that guards against chapping, protects your skin from winter weather.

Regular 2.00 size ___ 1.00
Economy Carton (six 1.00 bottles) now only ___ 3.00
All Plus Federal Tax

Famous-Barr Co.'s Toiletries—Main Floor

FAMOUS-BARR CO.
Operated by May Dept. Stores Co. Store Hours: 9 to 5:15 DOUBLE EAGLE STAMPS TUESDAY

Be Here Early for This New Year Bell-Ringer!

SAMPLE LAMP SALE

The kind of a lamp sale you've been looking for!
A rare opportunity to get the lamps of your dreams at a fraction of their regular prices!

Save 1/4 to 1/2

Regularly 5.98 to 185.00
sale priced at 3.99 to 92.50

Starting Tuesday at 9 a.m. While quantities last!

BOUDOIR LAMPS! TABLE LAMPS!
HURRICANE LAMPS! CHINA LAMPS!
CRYSTAL LAMPS! SILVER (T) AND METAL LAMPS!

All are manufacturers' samples made especially for the discriminating eye of lamp buyers! Some are in pairs . . . others one of a kind, but you'll find the lamps you want for every room in your home! Be here early for first choice!

Use The Famous Budget Plan on Purchases of $20 or More!

(T) Plus Federal Tax on Silver-Plated Lamps.

Famous-Barr Co.'s Lamps—Ninth Floor

ST. LOUIS POST-DISPATCH

INQUIRY IN CHARGE 'FAVORED FIRMS' GOT GREEK JOBS

Senators Study Contracts for Rebuilding Facilities Under $300,000,000 Aid Program.

WASHINGTON, Jan. 5 (UP)—The Senate Appropriations Committee has begun a preliminary investigation of charges that a handful of "favored firms" have been given choice contracts for reconstruction work under the $300,000,000 Greek aid program.

Chairman Styles Bridges (Rep.), New Hampshire, confirmed that the committee is checking up on the alleged favoritism toward a "few firms, close to the Administration." He emphasized that the inquiry was strictly preliminary to learn whether there is any foundation for the charges.

If any evidence is uncovered, he indicated, the committee will launch a full investigation, before acting on the expected Administration request for additional funds to save Greece from Communist control.

The State Department announced Aug. 5, 1947, the award of $82,400,000 in contracts to certain American companies for construction and rehabilitation of Greek highways, railroads, bridges and ports.

The contracts were negotiated for the United States mission to Greece by the Army Corps of Engineers on a cost-plus-fixed-fee basis and were described as "an inclusive architect-engineer-management type."

The contracts were awarded as follows:

For rehabilitation and reconstruction of railroads, highways and bridges totaling $64,000,000—awarded to John, Drake & Piper, Inc., of New York; Guy F. Atkinson, Inc., of San Francisco; and Starr, Park & Freeman, Inc., of New York.

Reconstruction of three Greek ports and clearance of the Corinth canal totaling $17,500,000—awarded to Grove, Shepherd, Wilson & Kruge, Inc., of New York, and J. Rich Steers, Inc., of New York.

Fabrication of steel for 14 bridges totaling approximately $900,000—awarded to United States Steel Corp. on a unit price or lump sum basis.

Connally Attacks G.O.P. Plan for Administering Aid.

WASHINGTON, Jan. 5 (AP)—Senator Connally (Dem.), Texas, declared today that if Congress were to deny Secretary of State Marshall direction over the European recovery program "Moscow would placard it to the world as an evidence of Russian victory over President Truman."

Connally is the ranking Democrat on the Senate Foreign Relations Committee. His statement apparently was in reply to growing demands among congressional Republicans that the long-range foreign aid program be divorced from State Department control.

"There would be no Russian veto on such a plan," Connally continued. "Russian drums would beat and the Soviets would hurrah and their propaganda machines would send out over the air claims and statements that their fight against the plan had been largely successful."

A new Government agency to handle the multi-billion dollar recovery program was proposed formally by Representative Herter (Rep.), Massachusetts, who headed a special House committee on foreign aid.

Chairman Eaton (Rep.), New Jersey, of the House Foreign Affairs Committee, asserted yesterday that he has "serious doubts" as to the constitutionality of the Herter proposal.

Eaton said an independent administration agency might invade the field of foreign affairs reserved by the Constitution for the President. At the same time, Eaton regards Truman's own proviso as inadequate, adding that he looks for Congress to work out a compromise control plan.

DOCTOR ON RAMPAGE SHOOTS 2 MEN TO DEATH, WOUNDS 3

JACKSON, Miss., Jan. 5 (AP)—A physician on a shooting rampage in a drive-in establishment here killed two men and wounded three others last night, Chief Criminal Deputy Sheriff J. T. Naugher reported today.

"Witnesses say he just walked to the counter, turned around and started shooting," Naugher said. "I have him under arrest at a hospital. He is not in condition to talk yet." Naugher listed the man as Dr. Levi B. McCarty.

Dead were Milton K. McCoy, 30 years old, a Marine Corps technical sergeant at home on leave, and William Clifford Kirk, 23, of Jackson.

Seriously wounded were Claudis V. Jones, 33, of Jackson, and Jack Beal Shipley, 23, of Canton. J. L. Howard of Batesville, Miss., was wounded in the hip.

Donnelly to Visit Washington.

JEFFERSON CITY, Jan. 5 (AP)—Gov. Phil M. Donnelly told his press conference today he plans to leave this week for Washington, where he will attend a meeting of the executive committee of the Governors' Conference Saturday and Sunday. Donnelly is one of the nine members of the executive committee.

SEE Us for the NEW
MAYTAG
HOME FREEZER
SAVE ON FOOD COSTS
BLANTON BROS.
28 W. Big Bend WEbster 25

Operated by May Dept. Stores Co.

FAMOUS-BARR CO.

DOUBLE EAGLE STAMPS TUESDAY

Another Great Value-Packed Opportunity for Homemakers!

RUG SALE

SAVE 20% TO 50%

An outstanding selection of broadlooms, twists, velvets, Axminsters, and Wiltons . . . featured at money-saving prices, starting Tuesday at 9! A wide variety of sizes and colors for every room! One of a kind only, all are subject to prior sale.

Size	Description	Value	Price	Size	Description	Value	Price
9x4	Gray Twist	$ 42.50	$ 21	9x13	Rose Plain Broadloom	$119.05	$ 84
9x5	18th Century Green Floral	45.20	22	9x18	Rose Leaf Floral	109.00	84
9x4.9	Gray Twist	49.13	24	12x12	Beige Two-Tone Axminster	107.00	84
7.6x5.9	Gray Scroll Broadloom	48.63	24	9x10.6	Beige Twist	107.18	84
9x4.11	Rose Scroll Broadloom	52.45	26	12x8	Beige 18th Century	109.74	85
9x5.6	Tan Plain Broadloom	57.42	28	9x11.2	Rose Broadloom	112.30	88
12x4.4	Green Floral	57.43	28	8.3x16	Cedar Leaf Broadloom	120.00	89
9x5	18th Century Beige	52.45	29	9x12.5	Turquoise Broadloom	115.00	89
9x6	Green Two-Tone Axminster	41.70	29	12x8.8	Beige Scroll Broadloom	116.37	92
9x4.2	Beige Embossed Wilton	62.50	31	9x10.9	Rose Embossed Wilton	117.36	92
9x5.6	Rose Embossed Velvet	51.63	33	12x11	Gray Floral	120.20	92
12x5	Rose Scroll Broadloom	69.94	34	9x14.6	Rose Plain Broadloom	136.90	94
12x4.10	Mauve Embossed Wilton	69.94	34	9x15	Rose Plain Broadloom	141.50	94
9x5	Beige Twist Broadloom	52.45	35	9x15	Rose Floral	121.00	95
12x7.11	Green Floral	71.60	35	9x15.6	Green Leaf Broadloom	125.23	95
9x7.1	Tan Plain Broadloom	72.35	36	9x18.6	Tan Plain Broadloom	122.95	95
12x6.8	Rust Floral Axminster	77.95	38	8.5x15	Gray Plain Broadloom	125.80	95
9x5.10	Mauve Embossed Wilton	66.70	38	9x15	Green Leaf Broadloom	128.00	97
9x5.3	Mauve Embossed Wilton	60.03	39	9x15	Green Leaf Broadloom	130.20	99
9x6.6	Gray Loop Pile	70.95	42	12x11.10	Green Leaf Broadloom	130.60	99
12x6.5	Gray Floral	69.85	42	12x9.1	Beige Twist	123.00	99
9x5.3	Mauve Floral Wilton	81.19	42	9x11.10	Burgundy Embossed Wilton	132.25	102
9x6.9	Green Tone-on-Tone	69.04	44	12x8.10	Green Embossed Wilton	132.05	104
9x8.9	Rose Plain Broadloom	88.93	44	12x9.10	Beige and Tan Wilton	135.44	105
9x5.10	Rose Twist	62.40	44	9x13.4	Gray Twist	135.37	105
9x6	Cherry Red Twist	62.40	45	9x13.6	Gray Floral Broadloom	136.80	105
9x5.2	Beige Loop Wilton	81.35	47	8.8x15	Burgundy Plain Broadloom	146.95	105
9x7.9	Blue Scroll Broadloom	78.79	49	9x14	Mauve Twist	142.00	109
9x7.11	Green Two-Tone Broadloom	82.25	49	7.5x18	Blue Twist	152.00	109
7.9x10	Gray Floral	68.50	49	9x13	Gray Embossed Wilton	141.95	111
9x8	Beige Twist Broadloom	82.30	49	9x15	Gray Scroll Broadloom	151.10	115
9x7.2	Gray Plain Broadloom	82.80	50	9x15.6	Blue Twist	156.90	115
9x13.6	Tan and Blue Leaf	75.85	54	9x18	Burgundy Floral	155.75	115
12x7.6	Mauve Floral	85.75	54	9x15.4	Blue Plain Broadloom	155.25	115
12x7.9	Rust Leaf	92.80	56	9x22.6	Rust Leaf Broadloom	148.95	115
12x6.9	Rose Embossed Wilton	107.10	57	9x15	Mauve Plain Broadloom	151.95	119
9x12	Burgundy Floral	74.50	58	9x15	Tan Velvet Broadloom	152.00	119
9x8.6	Rose and Burgundy Floral	87.27	59	9x18	Tan Floral Broadloom	155.70	121
12x6.2	Beige Embossed Wilton	119.85	59	9x18.9	Rose Leaf	161.36	125
9x12	Tan and Rust Leaf	82.50	62	12x15	Gray Two-Tone Broadloom	162.60	125
12x6	Blue Twist	83.20	63	12x15	Mauve Plain Broadloom	162.60	125
12x8	18th Century Black Floral	84.80	64	12x11	Mauve Embossed Wilton	161.26	125
9x12.10	Blue Floral	85.03	66	9x16	Taupe Scroll Broadloom	161.90	125
12x6.5	Green and Gray Floral	88.60	67	9x16.4	Tan Plain Broadloom	165.00	125
12x6.5	Hook Design Broadloom	88.60	67	12x9	Rose 18th Century Wilton	168.60	132
9x13.6	Beige Two-Tone	90.45	69	9x18	Rose Twist	181.80	139
9x15	Tan Leaf	90.00	69	9x18	Green Twist Broadloom	182.50	142
9x8.9	Green Two-Tone Carved	97.50	69	9x18.6	Blue Plain Broadloom	186.77	145
9x6.8	Gray Loop Pile Wilton	102.36	69	8x15	Rose Loop Pile Wilton	201.17	149
9x13.10	Green Leaf	95.00	72	9x24	Green Plain Broadloom	190.00	150
9x8.10	Beige Twist Broadloom	92.20	72	12x18	Blue Tone-on-Tone	194.40	154
12x7.3	18th Century Floral	97.10	72	9x15	Green 18th Century Wilton	211.95	159
12x7.7	Green 18th Century Wilton	153.10	77	9x24	Brown Leaf Broadloom	241.50	189
9x13.9	Burgundy and Gray Floral	112.00	78	9x18	Rose Embossed Wilton	263.00	199
12x8.8	Rose Two-Tone Wilton	101.86	78	9x21.9	Blue Embossed Wilton	327.86	215
12x7.9	Gray Scroll Broadloom	103.10	79	12x17	Burgundy Carved Seamed	319.80	249
9x8.9	Mauve Embossed Wilton	102.36	79				

BUY ON THE FAMOUS BUDGET PLAN

Famous-Barr Co.'s Rugs—Ninth Floor

FAMOUS-BARR CO.

Operated by May Dept. Stores Co. | *Store Hours: 9 to 5:15* | DOUBLE EAGLE STAMPS TUESDAY

Kerman Original, a go-everywhere casual of rayon gabardine for women

16.95

At ease you'll be wherever you go in this suave casual dress of rayon gabardine. Note the unusual skirt and blouse treatment, climaxed with smart gold-toned buttons. Beige, aqua, gray, green or toast in women's half sizes.

Famous-Barr Co.'s Women's Shop—Fourth Floor

Spring suits boast brief jackets, full skirts, or long jackets 'n' slim skirts

slim flatterer, new long jacket suit with interesting pockets and straight skirt. Brown, beige, black or navy wool gabardine in 12 to 20 — 69.95

brief pea jacket suit that nips in your waistline, with a skirt that whirls as you walk. Beige, gray, navy or pink wool gabardine in 10-16 — 59.95

Famous-Barr Co.'s Suit Shop—Fourth Floor

Pretty Paisley robe that packs without wrinkles and always looks smart!

9.98

Whether you're a stay-at-home or plan to travel southward, there's a place in your life for this tailored flatterer. Of wrinkle-spurning spun rayon in a brilliant Paisley print done in multicolors on red or blue. Piped in solid color, generously cut and wonderfully washable. Sizes 12 to 20.

Mail Orders Filled—For Phone Orders Call GA. 4500
Famous-Barr Co.'s Negligees—Fifth Floor

Sherman creates sheer magic in white

NYLON SHIRTS

that do not have to go to the laundry

Wash it any way you like . . . with any type of soap

Hang it up to dry . . . no pressing required

Wear it an hour after laundering.

- **100% DuPont Nylon** *. . . wears and wears*
- **Rich Jacquard Pattern** *for an added touch of luxury*
- **Porous Fabric** *that lets your body breathe*

8.95

The wonder shirt . . . expertly tailored of miracle NYLON that is easy on the eyes; easy on laundry bills too! Think of it! This handsome shirt requires no ironing . . . is ready to wear one hour after washing. Made with French cuffs; sizes 14 to 17, 32 to 35.

Famous-Barr Co.'s Men's Furnishings—Main Floor

Annual Clearance!

8.50 to 75.00 Handbags at ⅓ Off the Original Price!

5.67 to 50.00 Plus Federal Tax

NOW IN PROGRESS

Suede! All-Wool Broadcloth! Genuine Calfskin, Lizard and Snakeskin! In black and brown! Tophandles! Underarm styles! Tiny or roomy boxes and pouches . . . all high-fashion styles! Some aglow with gold-toned metal, many with convenient zip tops!

Once a year Famous-Barr Co. brings you this sensational handbag clearance sale! A chance to choose your season-round handbags, handsome gift handbags at savings of ⅓! Be here early while selection is so complete!

Famous-Barr Co.'s Handbags—Main Floor

7.50 to $100 Men's and Women's Leather Billfolds at ½ Less!

3.75 to $50 Plus Federal Tax

Pigskin! Seal! Calfskin! Ostrich! Alligator! In brown, black and tan! Some with zipped closures! Some with secret compartments!

Save ½ on this clearance sale of billfolds! Choose them for yourself and for welcome gifts the year 'round. They'll go fast at this price, so hurry!

Famous-Barr Co.'s Leather Goods—Main Floor

Editorial Page Daily Cartoon

EDITORIAL SECTION

ST. LOUIS POST-DISPATCH

Society—Wants Sports—Markets

PART TWO — ST. LOUIS, MONDAY, JANUARY 5, 1948 — PAGES 1—12B

MIKOLAJCZYK'S OWN STORY

Mikolajczyk Hears Red Army Thinks It Can Overrun Europe To the Sea in Matter of Hours

Russian Colonel Tells Polish Leader Britain Will Stay Neutral, U.S. May Declare War, but Soviets Will Consolidate Hold Before U.S. Can Act.

This is the second installment of Stanislaw Mikolajczyk's own story. The former Premier of Poland, leader of the Polish Peasant party, who was compelled to flee his homeland in fear of his life, is now in the United States. In yesterday's installment, Mikolajczyk painted a general picture of Soviet-inspired Communist terror in Poland. The series is edited by Bob Considine.

By STANISLAW MIKOLAJCZYK
Former Premier of Poland, Leader of the Polish Peasant Party.

(Copyright, 1948.)

COMMUNISM, linked with Russian military might, is a fantastic machinery which, having been set in motion in Poland and elsewhere in Eastern Europe, now must roll on with the relentlessness of a juggernaut. Let me tell you of the fervor of one Russian colonel who outlined Russia's master plan to me several months ago in Warsaw.

"You must believe this," he said. "Nothing can stop us. We have profited from the mistakes of previous would-be conquerors and we cannot conceivably make the same blunders.

"France and Italy may be a bit difficult for a time, but we have good men working there and, in time, they will achieve our purpose in those countries.

'We Have the Might.'

"But even if they do not," he shrugged, "we have the military might to advance across Europe to the water at a speed which is unknown to students of modern warfare. I do not speak of days, I speak of hours."

I asked him what the Red Army thought England would be doing during this conquest of the Continent. He laughed, without mirth.

"England will be neutral in the war," he said. "They know we have made tremendous development in the rockets we recovered in Germany. They know, too, what suffering they underwent when hit by the undeveloped rockets the Germans used against them. They know they cannot survive if they protest."

"And the United States?" I pressed him.

"Oh, we'll offer them a negotiated peace and probably they'll turn it down and declare war. But what does that matter? We will hold the beaches of the entire Continent. America is unprepared, so the declaration of war will be useless for a long time—while they build back their forces and devise means of transporting men and armor all the way to the Continent without the aid of an offshore base, such as England and Ireland were in World War II.

"In the meantime, we can consolidate our gains."

What Happens in Poland.

But that is in the future . . . how distant I cannot predict. If you want to know what Russia is doing today, in pursuit of its master plan, you need look no farther than Poland.

For here is the test case. Here is the sampling of democracy's boiling point, just as the Japanese bombing of the American gunboat Panay was the sampling for Pearl Harbor.

All of these depredations I will deal with at length in subsequent articles. My point now is simply to touch certain high spots, sound a warning to all lovers of freedom in the world, reveal the galling tragedy of a people who sacrificed 5,265,800 dead in World War II and yet would have considered that almost a bargain if we had been granted even the most elemental of postwar promises.

In the name of humanity, I will certainly make no appeal in these articles for a military war on Russia. We need no further proof that war is the worst and least effective means of settling disputes. A World War III would not only be a most terrible calamity to my people and my country but a blow from which civilization itself could hardly recover.

Thinks War Avoidable.

I believe that World War III's military phase can be averted, despite the fact that the prime aggressor, first with the acceptance of the British and American governments, and since that time with a ringing scorn for both those powers, has made enormous gains.

It would have been comparatively simple for me to die in Poland. Had I remained a few more days, I would have been stripped of my immunity as a member of the Polish Parliament, tried by a military court for preaching and practicing the only kind of democracy which peace - loving people know, and shot.

This would have been the culmination of two and a half years of ever-tightening pressure on me which began the day I returned to Warsaw in 1945. It would have been the final act of a series of intimidations of me and the party I head which began with my arrival at the airport outside Warsaw, when Boleshaw Bierut, the old-line Communist who has been imposed on Poland as its so-called President, ordered me to address the hopeful thousands on hand with a salutation that was even less humane than "Comrades"—and I turned my back on him and said, instead, "My sisters and brothers!"

Why He Escaped.

It would have climaxed the murders of 104 Peasant party leaders and the cynical confiscation and destruction of the party's various headquarters.

It would have been the apparent coup de grace administered to the last articulate democratic political body—bearing the undisputed support of a majority of the people—left in Poland.

The latest news I have had from Poland is that the people are saying they are glad that I am still alive. They say I would have become a symbol—but a very dead one. They say they prefer me as a living Pole . . . a living hope.

So I escaped, by methods which I will deal with later. I reached the haven of Britain and now the United States—to tell the whole world my story.

Tomorrow: Beginning of an ordeal.

Who's Who in the U. N.—Career Sketches Of Key Men Around Secretary Trygve Lie

Administrative Setup Faces Record Challenge as World Body Enters Third Year —The Men Who Do the Work.

Following is the first of two articles on the men around Trygve Lie, the Secretary General of the United Nations. The second will appear tomorrow.

By JOHN G. ROGERS
The New York Herald Tribune-Post-Dispatch Special Dispatch. Copyright, 1948.

LAKE SUCCESS, L. I., Jan. 5.

LIE'S lieutenants—the dozen or so men helping Secretary General Trygve Lie in the top echelon of the United Nations—face a record challenge of work as the U.N. enters its third year as a going concern.

Big and small, the problems are endless. Some tie directly to the U.N. aim to rid the world of war and want. Some are administrative by-products but equally formidable to the global civil servants who work in a converted Sperry plant half a mile from the glacier-made pothole that is Lake Success.

A few samples of challenge and obstacle:

Send a commission to Palestine to enforce partition. (The Arabs don't want it.) Send another to Korea to hold elections and promote Korean independence. (The Russians won't play.) Borrow $65,000,000 from the United States to build permanent headquarters in New York. (Congress still hasn't approved the loan.)

Prepare an economic survey of all the world. (And get it done in less than three months.) Recruit new and better experts for U.N. service. (Good ones are hard to find, reluctant to come, and must be picked to keep geographical balance on the U.N. roster.) Keep U.N. officials free of pressure groups and pests. (They are numerous and persistent.)

These problems, and scores of others, are the daily work of Trygve Lie and his international team. Lie, the burly Norwegian who used to be a labor lawyer, is well known and much publicized. Who are the men around him—the general managers, top advisers and trouble shooters of the world corporation that plods through troubled times seeking the key to peace?

By selection that must be arbitrary in an organization of some 3000 persons, Lie's chief lieutenants number 13. They represent eight countries. Five are Americans. Two are Britons. The other six are one each from Russia, France, China, Chile, The Netherlands and Czechoslovakia.

Eight of the 13 are Assistant Secretaries General in charge of U.N. departments. The other five are directors, executives or advisers. Four of the 13 used to be newspaper men. Nearly all of the 13 are fairly heavy smokers. They range in age from 37 to 59.

ARKADY A. SOBOLEV
No color here.

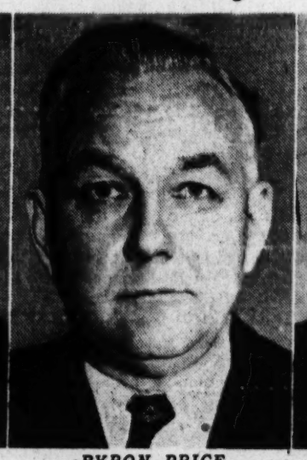

BYRON PRICE
Cold efficiency.

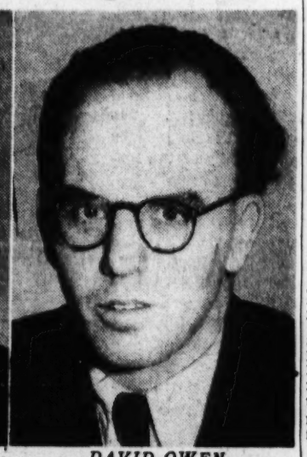

DAVID OWEN
75,000 miles in a year.

HENRI LAUGIER
Oldest and wittiest.

VICTOR HOO
It worked for Ewes.

Arkady A. Sobolev.

Among U.N. officials, the man working closest to the political arena is a 44-year-old Russian, Arkady A. Sobolev, Assistant Secretary General for Security Council Affairs. A careful, methodical administrator who speaks good English with a flair for the idiom, he used to be an electrical and mechanical engineer and is forever explaining to people that it is normal for Russian technical men to enter the diplomatic field.

Sobolev served the Russian Foreign Office at home, in London, at Dumbarton Oaks and San Francisco, and then was political adviser in Berlin to Marshal Georg G. Zhukov before he became Russia's contribution to the U.N. panel of department heads.

Despite his department's importance, it is the smallest but one of the eight, numbering only 81 persons. Of these, six are Russians and more than four times that many are Americans. From all of them, Sobolev demands tact and taciturnity.

"Our field is delicate," he explains. "We have to be impartial. Our people have a right to their opinions but, if they go about speaking them in public, somebody might think that's how Mr. Lie or I think."

Sobolev, whose department is efficient but tends more than the others to tight consolidation of authority at the top, has constant duties of serving the Security Council, Atomic Energy Commission and the Commission for Conventional Armaments as secretary and researcher.

In addition, he has men with the Balkan Commission in Greece and with the U.N. conciliation group in Indonesia. He also must contribute men to the Palestine Commission and Korean Commission. He soon will have some 20 top men abroad on one mission or another—a hard demand on such a small department.

He regards the Palestine staffing as his toughest. "The Palestine Commission," he says, "will be practically a provisional government for a while and we don't know what will happen."

When an interviewer asks Sobolev for a note or two on the light side he nods understanding and replies, "You mean color." Then, however, he leans back, thinks a few seconds and asserts, "No color in this department."

Byron Price.

Cold efficiency minus color is an apt description of Sobolev and of Byron Price, 56 years old, an American, who is assistant secretary general for administrative and financial matters.

A caller at Price's office finds the U.N. budget chief behind a desk that is bare as a swept floor—no telephone, no mail basket, no nothing. "I like to keep caught up," Price explains. The bare desk is his symbol of being caught up.

Price was a newspaper man who rose to executive editor during 28 years with The Associated Press and then became America's wartime censorship chief in 1940. After the war he sojourned briefly in Hollywood as board chairman of the Association of Motion Picture Producers among other film jobs, and then came last March to the U.N. where he not only administers the increasing budget ($34,800,000 for 1948, up $7,000,000 from 1947) but also is the U.N. employment agency.

The hiring job is not easy. He has 20 talent scouts combing the world and would especially like to hire more Russians and Indians for the U.N. Considering their populations, both countries are greatly under-represented.

"But," he complains, "U.N. hiring is complicated. A job is open, needs to be filled in a hurry. You find a man for it 10,000 miles away. You have to talk him in to it, persuade his government to let him go and then uproot him and bring him all the way over. Then maybe it turns out he is no good for the job."

In this dollar-starved world Price thinks it augurs well for U.N. that of $67,000,000 owed by governments for 1946-47 the U.N. has collected all but less than $3,000,000. "Dollars are scarce, but they keep paid up," he says.

Currently Price is firing 850 employes—600 of them hired temporarily for the 1947 General Assembly. The rest have to go because of budget trimmings by the Assembly, which approved increased U.N. activity, but not even a maintenance of present staff rosters.

Price is going into the housing business. To make room for the permanent U.N. headquarters, the U.N. must evict 50 families from buildings at First avenue and Forty-eighth street. To avoid straight eviction, Price is advancing the city enough money to rehabilitate city-owned buildings at Second avenue and Fifty-fourth street. Then, the 50 families may move one block west and six blocks north under U.N. auspices.

David Owen.

While Price deals in U.N. money, the job of trying to rig the world so that everyone in it can make money for himself falls to 43-year-old David Owen, a Briton, who is

Continued on Page 6, Column 3.

Business Outlook

PRO AND CON OF 'PEGGING' U.S. BONDS

By J. A. Livingston

WASHINGTON.

THE issue of Secretary of the Treasury Snyder versus the government bond market is not dead by any means. At the annual meeting of the American Economic Association in Chicago, it was a chief off-the-program topic of conversation. The economists debated long, hard, and heatedly whether the Government—that is the Federal Reserve Board—should peg long-term 2½ per cent Treasury bonds at par. The pros and cons were fairly evenly divided. There was no positive answer.

But some banks aren't taking chances. Since early November, they've been selling long-term Government bonds. At first, they probably did so because they wanted to have some excess reserves, just in case Congress gave Federal Reserve Board Chairman Eccles special legislation he asked for. When it became clear that the Eccles plan was a dead dormouse, the banks continued selling anyway.

In seven weeks commercial banks throughout the United States have liquidated $959,000,000 of long-term Governments. Simultaneously the Federal Reserve System bought a billion dollars worth. At the same time, however, commercial banks increased their holdings of short-term Governments by $343,000,000—undoubtedly on the theory that they would not go down. So, if the Fed had not been in there buying, par would have been broken. Here's the story.

U. S. Securities held by weekly reporting banks

Date	Long-term (000,000 omitted)	Short-term
Nov. 5	$30,992	$6,990
Nov. 12	31,002	6,832
Nov. 19	30,994	6,835
Nov. 26	30,913	6,811
Dec. 3	30,474	7,086
Dec. 10	30,340	7,224
Dec. 17	30,150	7,503
Dec. 24	30,033	7,333

In the week ended December 3, the banks got rid of 439 million dollars of long-terms. That came after a series of reiterations by Snyder and Eccles that the 2½% interest rate would be preserved, that the bonds would not sell below par. Perhaps bankers thought Eccles and Snyder were protesting too much. The selling continued at the rate of about 150 million dollars a week.

On the day before Christmas, the Reserve lowered its buying price. Today bank-eligible 2½s of Sept. 67-72, which sold above 105 at the beginning of November, are down to 101. And the ineligible 2½s of Dec. 67-72 are around 100¼ as against 101⅛ Nov. 3.

Purpose of dropping the peg was clear enough. In a one-buyer market, why should the Federal pay more than necessary and thereby make it just that much more attractive to banks to sell? The debate among the economists at Chicago followed two lines: One school argued that letting government bonds drop below par would not curb inflation. On the contrary, it might choke off plant expansion, and thus decrease prospects for expanded production. And that would add to inflationary pressures.

The other side argued that that's just what was needed—to choke off capital goods expansion, since there are too many bidders for goods now. The argument was even advanced that if the Federal let the bonds go below 100, the selling would dry up—simply because banks and insurance companies would be unwilling to sell at a loss.

Most economists brushed aside the argument that the government has a moral obligation to support the open-market price of its bonds. One economist put it this way: "The government's only obligation is to pay off the bonds at par when they mature. It is not obliged to see that interest rates do not rise or that the bonds never sell at less than par."

One point seems clear: If nothing else works, if food and clothing prices continue to rise, the Treasury and the Federal Reserve may become resigned to letting government bonds drop, thus putting a crimp in bank lending. That might be just how some of the banks are reasoning. So they're selling to beat the gun. The trouble is that action on credit, when it comes, may be too late—and too severe.

Meanwhile, Christmas sales of department stores were about 10 per cent ahead of the same period last year. And merchants are optimistic about the first half of '48.

In terms of inventories, stores are in excellent position. Stocks of merchandise on hand represent only two-and-one-half months' supply. So buyers are not afraid to put in orders. That is in decided contrast to last year. Amid all the recession talk, the department stores wanted prices cut. Manufacturers said no. So orders were withheld. This year, stores are resigned to higher prices.

Japs Map 5-Year Economic Plan For Billion Export Yearly by '51

By RUSSELL BRINES

TOKYO, Jan. 5 (AP).

THE Japanese Government is preparing a five-year economic program based on the hope that Japan can begin exporting more than one billion dollars' worth of goods a year by 1951. This is four times the present exports.

United States occupation officials consider the long-range goal attainable at the current rate of economic improvement.

Press reports of the detailed self-help plan said imports would increase annually, so that Japan's unfavorable trade balance would continue through 1952.

The program for this year calls for $519,000,000 worth of exports and $781,000,000 worth of imports, the latter consisting of food and industrial raw materials.

Import Estimate High.

Occupation headquarters officials said the 1948 export target might be reached, but that the import estimate was "high."

Kotaro Nagai, director of the Japanese Board of Trade, reported that imports in 1947 totaled between $420,000,000 and $440,000,000. Of this, $229,000,000 was for food and $91,000,000 for raw textile fibers.

As suggested by this last figure, the Japanese are counting on cotton textiles to be the backbone of their foreign trade.

Nagai said exports in 1947 were $270,000,000. He apparently was counting only newly-produced items, for well-informed sources said the export total was $425,000,000 including sale of wartime produced goods and settlement of odl accounts.

The ambitious Government blueprint calls for exports totaling $1,395,000,000 and imports of $1,494,000,000 by 1952, thus approaching but not quite reaching a trade balance.

By the end of 1952, winding up a five-year program, Japan would owe a total trade debt of $1,460,000,000. This does not count several hundred million dollars already owed to the United States for food and other imports provided under the occupation.

Population Growth.

The Japanese experts estimate that the country's population will exceed 82,000,000 by 1952. This compares with a recent estimate of 78,600,000 and with a 66,000,000 average for the period 1930-34, which has been established by the allies as the economic level to be permitted the new Japan.

Confronted with this population increase, the Japanese hope to raise their food production 15 per cent over the 1930-34 level by 1952. Even with such an advance in domestic food, the Japanese expect to be importing $917,000,000 worth of food a year by 1952. This would include a million tons of sugar.

Production of coal, vital to the industrial plan, calls for 42,000,000 tons annually by 1952. This is 14,000,000 more than at present but compares with a wartime output of 50,000,000 tons a year. In addition the Japanese plan to import 3,700,000 tons of coal a year.

Cotton imports are anticipated at the rate of 2,180,000 bales; wool, 640,000 bales, and scrap steel, 974,000 tons.

With such raw materials the Japanese count on making finished goods to sell to all oriental countries and to many western markets as well.

LABELS OF DISTINCTION FOR EVERY PURPOSE
GUMMED - UNGUMMED
ST. LOUIS STICKER CO.
1006 PINE ST. CENTRAL 2966

Saint Louis' Mortuary of Distinction

What Greater Satisfaction

than to know and to feel that your funeral arrangements are definitely settled and that your dependents will be relieved of all tribulations in connection with it. All of this is made possible through the Robert J. Ambruster Pre-Arranged Funeral Plan.

ROBERT J. AMBRUSTER, INC. • FUNERAL DIRECTORS
CLAYTON ROAD AT CONCORDIA LANE (17) • CAbany 2522

Are you puzzled about what type of paint to buy ???

MORRIS

at MORRIS problems disappear because MORRIS presents a COMPLETE line . . . a paint for every purpose.

SPEED SPAR for inside or outside — Qt.	$1.90
FYR-KOTE Fire Resistant Paints, Flat — Qt.	$1.75
GILSOLASTIC for outside metals — Qt. From	$1.35
ALUMINUM extra fine chrome finish — Qt.	$1.75
TILE-X for asphalt tile floors — Qt.	$2.20
VARNISH STAIN for all wood colors — Qt.	$1.45
PLAS-X Clear linoleum finish, Non-Slip — Qt.	$1.89
LIQUID TILE Whitest of enamels — Qt.	$1.96
MELLOW LUSTRE Semi-Gloss Enamel — Qt.	$1.35
WALLPAPER LACQUER makes paper washable — Qt.	$1.75
WALL-GLO High gloss enamel — Qt.	$1.35
SYN-KOTE Stuff-proof floor enamel for inside or outside — Qt.	$1.45
SEAL-KOTE Fine one operation Wall Paint — Qt.	$1.07

- VARIETY . . . More than 500 Paints, Enamels, Stains, Varnishes are at MORRIS. . . . Each is designed to best suit a problem of Endurance, Beauty, Washability and today, even Fire Prevention.
- EXPERT ADVICE . . . Our Salespeople are trained to understand the needs of home owners, industrial finishers, institutions and building managers. When we give advice it is implemented by every product the painter needs.
- PROFESSIONAL QUALITY . . . 35 Years of Service to the most exacting decorators has pointed the way to quality in paint that will satisfy their many demands and the TESTING ON THE JOB that every MORRIS product receives.
- LOW COST . . . Every MORRIS product is priced to meet competition and satisfy both amateur and experts alike.
- EASE OF APPLICATION . . . Special attention has been given to the production of products that are easily and quickly applied. . . . The fact that they fit your problems makes this doubly sure.
- Decorating jobs that have previously taken several days and much muss and confusion may be done with SEAL-KOTE with a minimum of interruption to office, business or home activity. When finished you'll be amazed at the beauty of the literal transformation of each room done in SEAL-KOTE'S Lovely Pastel Colors.

It Always Pays to Employ a Painting Contractor

MORRIS WALLPAPER LACQUER CRYSTAL CLEAR
MORRIS WALL-GLO INTERIOR GLOSS
MORRIS SYN-KOTE FLOOR AND PORCH ENAMEL
MORRIS SEAL-KOTE One Coat Washable FLAT OIL PAINT

Complete Spray Equipment
Guns, Hose, Parts, Connections, Pressure Tanks, Compressors, Regulators . . . Everything you need. Expert Advice and Service

FREE DELIVERY
MAIL ORDERS ACCEPTED

MORRIS • • PAINTS • • WALLPAPER

1823 WASHINGTON (3) CEntral 0865 — 5161 EASTON FOrest 3500 — 2623 GRAVOIS PRospect 2233 — 7278 MANCHESTER STerling 2370

For Your Convenience Easton Ave. Store Open Friday and Saturday 'Til 9 P. M.

ST. LOUIS POST-DISPATCH

Founded by JOSEPH PULITZER
December 12, 1878
Published by
The Pulitzer Publishing Co.
Telephone MAin 1111—Address 1111 Olive St. (1)

THE POST-DISPATCH PLATFORM

I know that my retirement will make no difference in its cardinal principles; that it will always fight for progress and reform, never tolerate injustice or corruption, always fight demagogues of all parties, never belong to any party, always oppose privileged classes and public plunderers, never lack sympathy with the poor, always remain devoted to the public welfare; never be satisfied with merely printing news; always be drastically independent; never be afraid to attack wrong, whether by predatory plutocracy or predatory poverty.

JOSEPH PULITZER.
April 10, 1907.

LETTERS FROM THE PEOPLE

Super-Seniority for Veterans

To the Editor of the Post-Dispatch:

In regard to your editorial, "A Good Veteran Bill," veterans not only receive a preference in civil service examinations, but present veteran employes are given a totally unfair advantage over non-veteran Government employes.

As an example, I (a non-veteran) was terminated last June during the economy wave after 11½ years of Government service. During this period I received a "very good" rating continuously. Veterans were retained regardless of length of service or rating if it was "good" or better.

My position was filled by a veteran who did not have nearly as long a service record. Many other Government workers in the non-veteran class were also terminated and their positions given to veterans with less seniority.

Congress has given every veteran with a "good" or better rating preference over every non-veteran, regardless of rating or length of service, when rolls have to be reduced. This gives veterans super-seniority status.

About a year previous to my termination, I was presented a 10-year certificate of merit for long and faithful service. In fairness, we should have been told that in case of a reduction, we would be the first to be removed if we did not have military status.

You hear a lot about efficiency in Government. How can efficiency be promoted when you have two groups of employes? The veteran knows his position is secure as long as he makes a "good" rating and non-veterans are still on the job. The non-veteran knows that he will be the first dismissed regardless of how good a service he performs. It is easy to get a "good" rating, and many a mediocre employe is so rated. The existence of two non-competing groups will not promote efficiency.

I have not been able to discover a single instance where a veteran was given a "super-seniority" status in private industry.

I favor giving veterans a square deal, but not to the extent of giving up a position held for 11½ years. After all, I have to work for a living, too.

S. C. F.

Obsolete at 41

To the Editor of the Post-Dispatch:

Social Security pays a person after he becomes 65. A piece-worker doesn't last that long. If you apply for work at the age of 41 or over, the manufacturers won't hire you, if you have a trade or not.

Since Social Security doesn't start until a person is 65, what about the people from 41 to 65? What must they do? I suggest Social Security should start at the age of 50.

G. L.

A Revolutionary Speaks

To the Editor of the Post-Dispatch:

From the time I attended grammar school and imbibed the lessons on American history contained in Barnes' "Elementary History of the United States," furnished by the school authorities, I have been a potential revolutionist.

My heroes are George Washington, the military rebel; Nathan Hale, the spy; Thomas Paine, the propagandist, and Patrick Henry, the rabble-rouser, together with all the men who signed the Declaration of Independence and fought the battles of the Revolution in 1776 (excluding Benedict Arnold).

I welcome in revolutionary fellowship all the members of the Sons and Daughters of the Revolution—trusting they have not abandoned their ancestral faith. But unlike them, I do not claim a monopoly on the right to say who may or may not indulge in revolution.

Inspired by the immortal words of Thomas Jefferson, when the status quo no longer meets the needs and aspirations of the bulk of our people, or when those in temporary authority refuse to change the rules of the economic and political game in the orderly fashion provided by the Constitution, or when they so interpret the Constitution as to persecute and enslave their fellow citizens, I intend to join with kindred spirits and in emulation of the heroes of 1776 strike for freedom.

If this be treason, let the Committee on Un-American Activities make the most of it.

ALBERT A. VOLK.

New York.

Dire Prediction

To the Editor of the Post-Dispatch:

Before rent control and price manipulation, almost anyone with a few hundred dollars, some tools and materials; a hired man or two and a copy of the Constitution and Bill of Rights tucked away in an inside pocket, could buy some property, fix it up and become a landlord, competing with the best of them. A monopoly was impossible. Horse-and-buggy stuff.

The impregnable bureaucratic power of the state is preparing to walk arm-in-arm with the surviving landlords of the future, leaving them title to their property, 150 per cent occupancy and guaranteed profits therefrom, but retaining a firm grip on their souls and a sticky hand in the purses of their tenants.

C. H. McCASLIN.

A Billion-Dollar Waste

In Washington today a House committee opened hearings on the gray market in steel, by means of which profiteers are raking off an estimated billion dollars a year. The "pitifully inadequate" anti-inflation measures voted by Congress at the special session offer little promise of stopping this racket. Indeed it is doubtful if it can be stopped short of a drop in demand, which is not likely in the near future, or an increase in the capacity to produce steel.

The New York Times, after a "three-week scouting venture," says that probably 10 per cent of the total steel being produced in the country today is being sold on the gray market. Steel on which the legitimate price is from $85 to $95 a ton is selling on the gray market for from $150 to $350 a ton, with the vast majority of the tonnage bringing $250 or more.

The profiteers get most of their money from smaller manufacturers who have no long record as customers of the steel companies. But the need for steel is so acute that many large manufacturers also go into the gray market.

Fortune tells how Henry Kaiser keeps a small army of expediters busy hustling steel for the Kaiser-Frazer assembly line at Willow Run. The Saturday Evening Post reveals that even the older automobile companies hire scouts to find strategic steel and charter planes to rush it to the plants where it is needed.

The automobile industry this year will produce a half million fewer cars and trucks than it produced in 1929, and probably 2,000,000 less than it would produce except for the shortage of materials, principally steel.

You can only estimate what the production of 2,000,000 additional cars a year would do to reduce automobile manufacturing costs and break up the black market in cars.

The story in cars is repeated in practically every other product made in the 40 per cent of American factories in which steel is the controlling material. An $1800 tractor brings $2300 or $2400. Kegs of nails made to sell for $4 are bringing two or three times that much.

Unless the steel industry's expansion program is increased much more than there now appears any likelihood that it will be, the steel shortage may last for years. The industry excuses itself by saying that it would be unwise, in the present shortage, to take off the market the tonnage necessary to build new steel plants.

This was the industry's plea, also, when it refused to put in the 14,000,000 tons of additional capacity President Roosevelt demanded should be installed during the war. The President eventually had his way, and events proved him unmistakably right. We think events will prove the present Administration right if it insists on steel expansion now.

If the billion dollars a year now going to profiteers could be captured, it would amount to enough in two or three years to build the additional steel plants we need.

G. E. Bucks a Trend

General Electric Co.'s price reduction of 3 to 10 per cent on home appliances is a sorely needed break for consumers. It is highly commendable. When President Truman called it "extremely heartening," however, he voiced a hope that has already been badly battered.

Suppose, to be optimistic, that all finished-goods producers tried to reduce prices. There is some margin for that, since many manufacturers have large reserves and have taken advantage of the sellers' market to inflate their profit margins. Manufacturers, however, cannot prevent rising raw materials prices from inflating their costs. As long as food goes up, they cannot wholly resist the pressure for higher wages. Any sustained effort to bring down prices by corporate decision thus works against heavy handicaps.

A year ago, Ford, Chrysler and International Harvester tried to buck the inflationary trend as G. E. tries today. There was a flurry of the so-called Newburyport plan, under which merchants here and there cut retail prices 10 per cent. These efforts failed because the trend-buckers could not hold down the cost of the goods they sold. They could not go on indefinitely against the squeeze of rising expenses.

G.E.'s effort would have a far better chance, the similar efforts of 1947 could have succeeded, if the Government could co-operate with price-reducers by controlling wages and the prices and supplies of foods and critical industrial materials. In spite of a year of hard object lessons, Congress still balks at letting the Government do it.

Worth a Battle?

When Secretary Marshall addressed the CIO convention a few months ago, his speech was hailed as recognition of the help American diplomacy could get from American labor leaders in a Europe in which the labor movement is now so important. But on hearing the complaints of James B. Carey, CIO Secretary-Treasurer, one wonders whether the Department is back-tracking. Carey says quite bluntly that it now has cold feet.

The CIO official, who is strongly anti-Communist, is just back from Europe where he made strenuous efforts to have the next annual meeting of the World Federation of Trade Unions held in Chicago rather than in Paris. He says that he was thwarted in this by State Department representatives because they feared some of the delegates would be Communists.

That fear certainly is well founded, but it is questionable whether it warrants the diplomats' attitude. After all, some of the United Nations delegates are avowed Communists, but nobody has as yet seriously suggested that for this reason UN sessions should no longer be held in the United States.

The question really is whether, because of Communist activity, the United States should wash its hands of the international labor movement, or whether it should recognize the World Federation as one more arena for the struggle between democracy and the new totalitarianism.

Certainly men like Carey who have first-hand experience with Communist methods of penetration could be counted on to wage such a battle with skill and determination. And victory might be easier for them if they fought on an American rather than a European field. One good look at Chicago—and the way Americans live—might be enough to shake the Communist faith of some of the European delegates.

He's Still in Front

Last Sept. 17, we said that if the primary were held the next day, State Auditor Forrest Smith would be the Democratic nominee for Governor of Missouri. That statement can again be made now, as Smith formally announces his candidacy.

In the interim, little or nothing has happened to change the picture. Some time ago, it was reported that pressure from the White House was being put on State Supreme Court Judge Douglas to enter the race, but Douglas has not peeped. He has what amounts to a life-time job on the court and he is apparently disinclined to give up that to gamble for a four-year term as Governor.

The motive behind the reported White House move is that Mr. Truman, not overly confident about Democratic success in Missouri, wants the state ticket headed by some candidate with more general prestige than Forrest Smith. No doubt the President still feels that way.

Meanwhile, Smith is assiduously beating the bushes to add to his already large following. Smith has been State Auditor since 1932 and has improved the shining hours ever since to build up a machine. He has dispensed much patronage and is an adroit maker of political friends.

In the Missouri Blue Book, where state officials note their own accomplishments, it is written:

> He has attracted national attention in his knowledge of taxation and is referred to as the "Daddy" of the Sales Tax Act in Missouri, being among the first to advocate such a tax to meet an existing emergency.

Smith is even better known as the Daddy of the Dear Pensioner letter of 1936, in which he urged all old-age pensioners to support him for a second term. He tried to frighten these people by saying:

> You know an unfriendly person could and might stop your pension. If I am elected, your pension checks will be mailed you promptly as long as I am in office.

Of course, it was the Missouri Legislature which passed the old-age pension law and Smith has been only the clerk who carried out the Legislature's orders, but you'd never suspect it from the Dear Pensioner letter.

Smith lobbied against the new Constitution, but the convention did not heed him and proceeded to set up the new Department of Revenue, which deprived him of patronage. Shortly before the election on the Constitution, it was disclosed that propaganda against the new charter was being mailed to business firms throughout the state in envelopes addressed with stencils from the office of State Auditor Forrest Smith.

There is nothing in Smith's career as a plodding political hack that would seem to qualify him for the governorship of Missouri. But he is headed straight for that job—in case of Democratic success this year—unless the party wakes up and puts forward a distinguished Missourian in opposition.

What the Kremlin Is Betting On

> The fate of the democracies depends to a large extent upon the capacity of the American people so to manage their internal economy that the depression upon which the Kremlin is gambling will not take place. —*Former Under Secretary of State Sumner Welles.*

It would be well for every member of Congress to commit the above quotation to memory as he prepares to vote on measures to control inflation. For Stalin and Molotov must have been looking on smugly and self-confidently as the special session turned down the relatively mild anti-inflation proposals of President Truman. If the regular session convening tomorrow does no better, the Kremlin crew will laugh out loud.

If inflation is allowed to spiral on its merry way, we are due for a crash. That crash will make it politically and economically impossible to carry on with aid for the crippled democracies of Europe. Stalin can then rush in and pick up the pieces. That is the meaning of his waiting game.

Surely nobody wants to be a sucker, playing Stalin's game. That ought to go for President Truman, Senator Taft, Representatives Knutson and Taber and all the rest.

It ought to go also for 60 million voting citizens.

Two Views of Communism

Prime Minister Attlee's warning that Communism threatens Europe with a new form of imperialism is affirmed by the second of the articles by former Polish Premier, Stanislaw Mikolajczyk, in today's Post-Dispatch. The head of the British Labor Government says that while the Communists have overthrown "the economic tyranny of landlordism and capitalism" in Eastern states such as Poland, they have "renounced the doctrines of individual freedom and political democracy and rejected the whole spiritual heritage of Western Europe." The peasant leader, who fled for his life, writes in the safety of New York how life in Poland demonstrates this.

The Mikolajczyk article tells the way in which the Russians plan to extend themselves over the whole of Europe. Quoting a Soviet colonel, it explains that the Communists expect, for the most part, to win their goals through infiltration. France and Italy may be "a bit difficult for a time" but, with "good men" at work in those countries, the Kremlin will achieve its ends. But if it does not work out or things come along too slowly the Reds have "the military might to advance across Europe to the water at a speed which is unknown to students of modern warfare." Said the Communist colonel: "I speak not of days. I speak of hours."

Britain's probable neutrality, rejection of a negotiated peace by the United States, long preparations in this country for an invasion of Europe, consolidation of Communist gains meantime—such were the steps foreseen and reported to the Polish leader, who escaped when he learned that he was marked for death. All this from a movement of which Mr. Attlee could say that it "began in an endeavor to free the souls and bodies of men" but "became an instrument for their enslavement."

While statements such as these do not solve the problem of Communism in the world, they are important contributions to understanding.

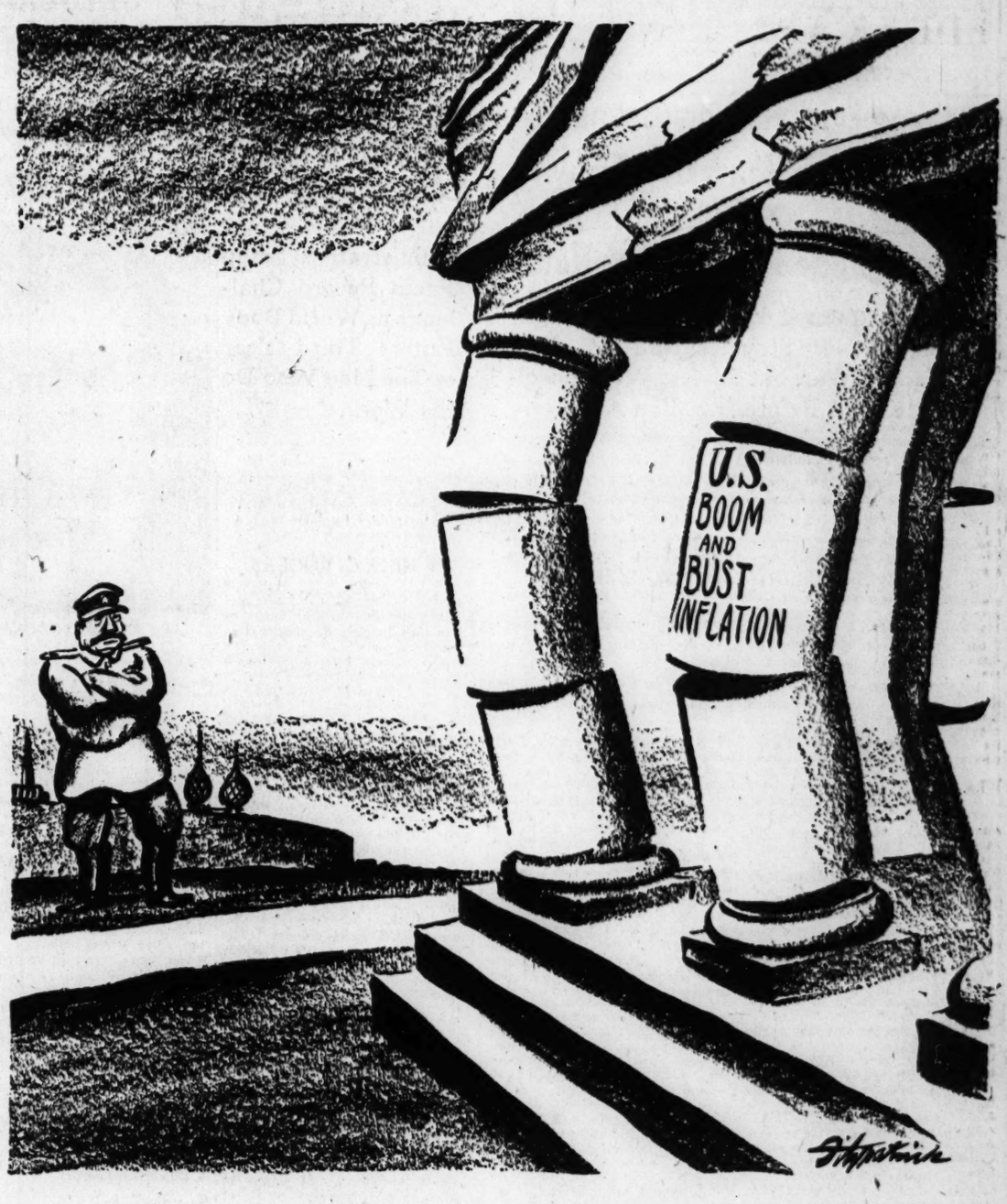

WAITING TO PICK UP THE PIECES

Peron's House of Cards

The Mirror of Public Opinion

Argentina's desperate quest for dollars is caused by rapid decline of gold backing for peso, says editorial; dictator gambles on possibility that short U.S. wheat crop may force us to buy from him, but he probably will have to suffer consequences of inflation.

From the Cleveland Plain Dealer

Argentina has built an economic house of cards that may collapse at any time and smother the dictatorship of President Juan D. Peron in the debris.

While talking of its "generous" offer of five billion dollars in meat and grain that it was ready to contribute to the Marshall plan for European rehabilitation, Buenos Aires actually had its eye on a less humanitarian goal.

Peron's personal newspaper, La Epoca, has let the story out. Argentina will be glad to sell its vast food supplies—not for pounds, not for francs or not for pesos, but for dollars.

The reason is that the gold backing of the Argentine peso is now about 50 per cent of what it was a year ago. In other words, with its high prices for everything—such as $5 a bushel for wheat—Argentina has been experiencing an inflation of large proportions. It wants dollars or gold—such as it is seeking from Britain as the price of continuing the meat contract with London—to halt this dangerous tendency.

At the same time that it seeks shelter from the economic storm it has brewed, Argentina is attracted by the glamour of power. Dr. Diego Luis Molinari, chief delegate to the International Trade Organization conference at Havana, Cuba, informed the delegates that Argentina cannot agree to the step promised—especially the most-favored nation clause—to promote trade among the 18 nations which originated the conference after months of careful deliberation at Geneva. Argentina wants to be a financial, and hence a political leader. It wants to become the creditor of other Latin American nations.

Molinari, who is really the economic dictator of the country, is taking a desperate gamble. He believes he can continue to build his house of cards because the United States, eventually, in fulfilling its pledges under the Marshall plan, will be compelled to turn to Buenos Aires for help.

This pundit of finance reasons that the United States and Canada cannot expect to have such bumper wheat crops as they enjoyed last year. They will have to seek a new source—meaning Argentina. But Molinari forgets that last year European wheat growers suffered the worst drouth in decades and this is no more likely to be repeated than is a bumper North American crop. One may balance the other, however, to yield a sufficient supply, and Argentina will be left with its wheat at the robber baron price it is asking.

In this event, trouble would follow for Peron. While this financial wizard is taking optimistic long-term chances, he is preparing his followers for the worst by predicting that while 1948 will be "a very bad year," 1949 "will be terrible."

He already feels the nation's discontent, from the wheat grower who must sell his grain at one third the price the government asks on the world market and from the city worker discontented with spiraling prices.

Fancy finance has been the cause of the downfall of more than one dictatorship.

Senator Taft Sells America Short

From the New York Herald Tribune

Senator Taft is pessimistic about the ability of the United States to help Europe. He warns against "the straw that would break the camel's back," against expenditures that might send prices "up and up" and weaves a shrouding fabric of menace about the whole European recovery program. In other words, the Ohio Senator is bearish about America.

But at the same time Mr. Taft is bullish about the prospects of other nations. He has almost unbounded confidence in their ability to withstand hardship, if not to profit by the lessons of their adversity. "People don't completely collapse," he asserts with hearty optimism. "They go on living anyway."

And, of course, the Senator is right, if you take him literally. People do go on living—and working—in amazing numbers under the most astonishing conditions. They may be seen proving Mr. Taft's contention in almost any city in Europe—rows of gray, pinched faces, over shabby patched coats, ranked in shivering queues for their slender rations; trooping off for another day's struggle with inadequate fuel and makeshift tools; returning in the dusk to lightless, heatless homes.

They do not collapse. They live, and sometimes draw new energy from some deep spiritual source. They struggle with the manifold political and economic problems of a world in flux, and when they err they receive a great deal of free and often contradictory advice from across the Atlantic. They wrestle with an unprecedented drouth, and are told to work harder and raise more beans in the powdery soil. They live—and find Senator Taft drawing comforting morals on the innate vitality of the human race.

Fortunately, neither the heart nor the mind of America is willing to be so easily comforted. The citizens of the United States are not prepared to accept the bare existence of Europe as a safe or healthy factor in the world of which they are a part. They know that, while people may not collapse, civilization can crumble or be swept away in wild revolt. They have seen the United States exert its mighty strength in war and are not afraid that strength will be overtaxed by the necessary works and sacrifices of peace. They will reject Mr. Taft's chilly doctrine in the future as they have rejected similar easy counsels in the past.

Between Book Ends

Art in a Blind Alley?

THE ARCHITECTURE OF VISION: OR THE THEORY OF COMPOSITION IN PLANE-SURFACE DESIGN, by Daniel R. Butterly. (Beechhurst Press, New York.)

A refreshingly different approach to the esthetic principles of the pictorial arts is this closely reasoned defense of a theory which, the author asserts, is original, having been created through half a lifetime's struggle to comprehend. In a spirit of investigation, Mr. Butterly, an artist, revolts from the current precious attitude that art is "a capricious manifestation of pure 'taste,' eluding all sensible discussions or standards of value."

Paul Cezanne

Now is the time in painting's history, he feels, for a vigorous protest to be made against painting's "being the last frontier of superstition and charlatanry." His alternative to regarding art as something one museum director has called "a temple of mystery" is to set up a basis for harmonic proportion in the composition of a painting that is as mathematical as the foundations of music.

The text is integrated with diagrams and formulas that contain the core of the theory. Paintings by Paul Cezanne and Benozzo Gozzoli are dissected in a variety of ways to illustrate the hypothesis. Unfortunately, explanation and figures are sometimes pages apart, so that the careful reader finds himself subjected to a great deal of turning back and forth.

The author anticipates the objection that "art cannot be reduced to a formula." He characterizes it as a cliche born of a "romantic" attitude, discouraging serious effort. Forsake formula and you have instinct alone, he implies. And mere instinctive art, he contends, is a blind alley, since such work ends in a tighter formula of its own because of the lack of a rational base.

HOWARD DERRICKSON.

When Life Means Nothing

THE WEEPING AND THE LAUGHTER, by Joachim Maass. (A. A. Wyn, New York.)

This novel is an extremely intense production, written evidently under the combined influences of the great German and the great Russian novelists. Some of its scenes, some of its characters, convey a sense of human passion and tragedy that is extremely impressive; but only some of the scenes. Others are flat, disintegrated.

The story concerns a poverty-stricken girl whose unhappy marriage passes on to her sons the diverse traits of her passionate poet-father's character. She uses her husband abominably, brings about disaster in his life, but her father's passionate awareness is continued; as a concluding page expresses it:

"A life that means nothing—anyone else could have lived it in your stead—nothing but an interval of time between two eternal nights and not one prayer in it, not one moment of rebellion against the idiocy of being a creature on earth, not once holding converse with the glorious mysteries of the world, always reasonable, as if ever, here or elsewhere, reason could sit in judgment upon dignity, honor, beauty, greatness, spirit, on all that ennobles us—is that what you call life?"

And the implication of the book seems to be that one must live a different life at the expense of those who are thus unaware, less farther advanced on the road to full human consciousness.

EDGAR ANSEL MOWRER

Showdown on Greece

THE proclamation of the Communist pseudo-government of Markos Vafiades in Greece and the desperate military attempt to capture a Greek town in which such a government might be set up and recognized by the other Communist governments, is not primarily a challenge to Athens. It is a glove flung in the face of the American people.

In his speech to Congress on March 12 of last year, our President said:

"I believe it must be the policy of the United States to support peoples who are resisting attempted subjugation by armed minorities or by outside pressures."

Harry Truman.

He said — and how accurately: "The very existence of the Greek state is today threatened by the terrorist activities of several thousand men led by Communists who defy the Government's authority at a number of points.

Mr. Truman asked for "a frank recognition that totalitarian regimes imposed on free peoples, by direct or indirect aggression, undermine the foundations of international peace and hence the security of the United States."

It is now apparent that while the situation in Turkey is satisfactory, more aid is going to be needed in Greece if that country is to be saved from falling into the Soviet orbit.

The U.S. Is Committed.

The reason lies—in my judgment — in something that the American State Department could hardly have foreseen. It is our failure to convince the Greek people that, when we promise "support" we meant complete support to the limit of our resources.

If we are going to "defend" Greece as we defended the anti-Communist forces in Yugoslavia, Bulgaria, Romania and Poland—namely, by talk alone — then masses of Greeks see no reason why they should mark themselves out for imprisonment, torture and execution when Washington eventually backs down and the Communists take over.

Whether certain Americans like it or not, our President and Congress accepted Greece as an American problem last March. Any attempt to substitute the United Nations for the United States at this juncture would be a retreat. If the United States retreats now, the entire Truman doctrine is disavowed.

In defying the President of the United States, Markos Vafiades and his backers are faithfully obeying Moscow's order to wreck the Marshall plan and prevent world recovery.

They know that if Greece goes, Iran cannot be held.

If Iran goes and Turkey is cut off, the oil-rich Arab countries of the Middle East will throw in their lot with Stalin.

If Europe is deprived of Middle Eastern oil, the Marshall plan cannot succeed.

Eyes on Capitol Hill.

If the Marshall plan fails, Communism stands a good chance of sweeping continental Europe and Africa.

Therefore the eyes of the entire world are fixed today on Washington and particularly on Capitol Hill.

Within the next few days, the Administration is likely to suggest our giving Greece military aid adequate to the new needs. How will the American Congress—how will the American people—react?

Congressional refusal is going to be taken by the outside world as a repudiation, not only of the policy of saving Greece, but of the entire United States foreign policy over the last year. It is going to be considered a victory for the new isolationism of Henry Wallace, the Chicago Tribune and the New York Daily Worker. It is going to be interpreted to mean that the powerful American people who gladly spent 341 billion dollars to maintain freedom against Hitler are mentally unprepared to invest a tenth of this sum in saving freedom from Stalin.

Test of Maturity.

Greece is the test—less of our willingness to throw our weight around, than our political maturity.

Do we or do we not mean to follow our President in an all-out effort to protect the world against Soviet aggression? Can we—or can we not — be counted in for world leadership commensurate with our physical power?

This is the meaning of the Greek crisis.

DOROTHY THOMPSON

Why Communism Is Intolerable

I DOUBT whether most Americans clearly know what Communism is. If they did they would have fewer heart-searchings over what to do about it. They would demand its outlawry and declare all connections with it a penal offense.

In this, and following articles, I intend to tell what it is, not out of hearsay, but out of its own documents, beginning with the Constitution and Rules of the International Communist party.

Henry Wallace.

This document proves that there is no American party or movement; what calls itself so is merely a "section" of the International, directly governed by the Executive Committee of the International party (ECCI) which exercises complete control over it, and over all parties of the world.

The Goose Step.

According to Section III of the Constitution, the Communist Executive "gives instruction to all sections (parties) and controls their activities."

"The decisions of the ECCI are obligatory for all sections.

"The Communist Executive has the right to annul or amend decisions of party congresses and central committees of individual parties and make decisions which are obligatory for them.

"The Communist Executive has the right to expel entire sections, groups and individual members of sections.

"The Communist Executive . . . has the right to send their representatives to the various sections . . . to participate in their meetings . . . to speak in opposition to the central committee of a given section . . . to send instructors to the various sections."

Foreign Discipline.

Thus, the American Communists are entirely under the order of the Communist Executive, consisting of Russians, Poles, Yugoslavs and what not, but actually ruled by the Politburo of Russia.

Foreign control is further exercised through the "International Control Division." Its powers are: "To investigate matters concerning the unity of the sections . . . the conduct of individual members . . . to examine complaints against the actions of the central committees . . . and concerning members . . . and audit the accounts of the Third International."

Thus, every American Communist, and every Communist anywhere, is subject to foreign inspection and discipline.

The relationship between the national parties and the Communist Executive is fixed in the Constitution and rules.

"The central committees (of the various parties) must send the ECCI minutes of their meetings and reports."

You Can't Resign.

An American Communist may not resign from office without the consent of the ECCI. "Resignation from offices is . . . disruption . . . leading posts in the party do not belong to the occupant but to the Communist International . . . elected members may resign only with the consent of the ECCI. Resignations accepted by the central committees of sections without the consent of the ECCI are invalid."

Thus the International even controls who may or may not be or remain an official of the "American" party.

According to Paragraph 33 of the Constitution and Rules every Communist party must contribute to the support of the International which fixes the amount of the contribution. The International taxes American Communists.

"A Russian Body."

According to Paragraph 37, no member of a Communist party may leave his country without the consent of the central committee and if he changes domicile is compelled to join the party in the country where he goes. This is evidence enough that each "party" is merely a section of one universal party.

The American Communist party is not an autonomous body. Its members, who claim their rights under the American Constitution have already relinquished every personal right to an international, actually Russian body. Their claim to participate in the political life of America is as preposterous as would be the claim of the Yugoslav party to participate, because the American, Russian, Yugoslav, Bulgarian, etc., parties are all the same organization, under identical controls.

Mr. Wallace has welcomed Communist support. Asked in Milwaukee whether American Communists were foreign agents, he replied, "I don't know." We recommend to him a little research.

Mrs. Harrison Dead

—Associated Press Photo.

MRS. BENJAMIN HARRISON

BENJAMIN HARRISON'S WIDOW DIES AT 89

Niece of Former President's First Wife—Married After His Term Expired.

NEW YORK, Jan. 5 (AP)—Mrs. Benjamin Harrison, 89 years old, widow of President Benjamin Harrison, died today.

Mrs. Harrison, who used the name Mary Scott Dimmick Harrison to distinguish her from the first wife of the twenty-third President of the United States, never occupied the White House as first lady.

But she lived there two years during the prolonged illness of her aunt, the first wife of Benjamin Harrison. As the widow of Walter Dimmick she was in double mourning during her stay at the White House. Her mother, who was to have assisted Mrs. Harrison with the duties of President's wife, too onerous for a woman in poor health, died soon after the Harrisons took up their residence in Washington. The tasks she was to have performed devolved upon her daughter, then Mrs. Mary Scott Dimmick, a widow since 1882.

The first Mrs. Benjamin Harrison, Lavinia Scott before her marriage, died in the White House in 1892. Three years after his term (1889-93) had expired the ex-President married his first wife's niece in New York City.

They had one daughter, Mrs. James Blaine Walker of New York, with whom Mrs. Harrison made her home for many years.

She traveled abroad with her daughter after Benjamin Harrison's death at Indianapolis in 1901. They were in Germany when war was declared in 1914.

Mrs. Harrison was born at Honesdale, Penn., April 30, 1858. Her father was Russel F. Lord, chief engineer and general manager of the Delaware & Hudson Canal Co.

Funeral services will be at 2 p.m. Wednesday at the Church of Heavenly Rest in New York. Subsequent services will be held Thursday at Christ Church in Indianapolis, where she will be buried in Crown Hall Cemetery.

Mrs. Harrison's death leaves only four living widows of former Presidents: Mrs. Theodore Roosevelt, Mrs. Woodrow Wilson, Mrs. Calvin Coolidge and Mrs. Franklin D. Roosevelt.

Bride 79, Bridegroom 80.

CONNELLSVILLE, Pa., Jan. 5 (AP)—Jacob S. Garletts, 80-year-old retired lumberman, and 79-year-old Eliza Ann Basinger were married here yesterday. Neither had been married before. They have known each other several years.

Tomorrow's Events

11 a.m.—Mary Powell of the educational staff speaks on "Modern Painting: An Introduction" at City Art Museum, Forest Park.

12:15 p.m.—Dr. Paul Zentay reviews John Gunther's "Inside U.S.A." in assembly room of Central Public Library, 1300 Olive street.

7 p.m.—Dance Class meets at Downtown Y.M.C.A., 1528 Locust street.

8 p.m.—Twelfth Night celebration and burning of Christmas trees by Ferguson groups on grounds at Brotherton lane and North Florissant boulevard, Ferguson.

8:15 p.m.—Cleveland Grant, naturalist, presents lecture and color films on wildlife at Webster Groves High School, 100 Selma avenue.

8:30 p.m.—St. Louis Medical Society holds 113th annual meeting, followed by reception and dance, at its headquarters, 3839 Lindell boulevard.

SOCIAL ACTIVITIES

THE stately Episcopal Church of the Ascension, Montgomery, Ala., was candlelighted and decorated with white ascension lilies, magnolia foliage and clusters of white cyclamen Saturday afternoon for the wedding of Miss Esther Reynolds Dill and John Edgar Moser Jr. The ceremony was performed by the Rev. Thomas Thrasher, rector, after which a reception was given by the bride's mother, Mrs. William James Mahoney, and Mr. Mahoney of Montgomery at the Blue Moon Inn.

Mrs. Samuel Marshall Tharp Jr. of Newport, R. I., was her sister's matron of honor wearing a ballerina gown of topaz satin and carrying a mink muff trimmed with Parma violets. Her hat was made of matching satin and brown malines and was finished with mink tails and violets. The bridesmaids, Miss de Lancey Moser, the bridegroom's sister; Miss Frances Dean Wendland of Cleveland, and Miss Ethel Teague Watson of Montgomery, were gowned alike in apple green satin with which they carried mink muffs adorned with violets and trailing green leaves, and wore hats like that of the honor attendant.

The bride was given in marriage by Mr. Mahoney. Her gown was of ivory duchess satin, its neckline dropped off the shoulders and framed in medallions of rose point and duchess lace. The skirt, which swept into a circular train, was designed with front drapery and drawn to the back in a bustle effect. A family veil of rose point and duchess lace, made in Paris for the late Marie Dill Baer of Baltimore, aunt of the bride, was attached to a rose point lace cap which was clustered with orange blossoms. The bride carried a white satin prayer book topped by white orchids arranged with a shower of white hyacinths and baby orchids. Completing her attire the former Miss Dill wore a set of heirloom pearls, necklace and earrings.

Mr. Moser, whose parents, Mr. and Mrs. J. Edgar Moser of Warson road, Clayton, went to Montgomery for the occasion, had his brother, Robert J. Moser, as best man. Ushers included another brother, Peter Michael Moser; Henry Green of St. Louis, Albert Emory Reynolds III of Mobile, Ala., and Lt. Comdr. Tharp.

Mrs. Mahoney received in a costume of brown mousseline de soie over taffeta, also ballerina length and beaded in pale blue sequins. Her flowers were blue hyacinths and her hat was of pale blue malines trimmed with ostrich tips and hyacinths. Mrs. Moser's gown was pale gray crepe encrusted with silver beads. She wore a hat to match and a corsage of orchids.

The bride's father is Henry Houck Dill of Catonsville, Md. Mr. Moser and his bride will spend their honeymoon in Mexico and live in St. Louis.

• • •

Among St. Louisans who departed recently for Florida were Mr. and Mrs. John S. Swift, 29 Brentmoor Park, who arrived at their winter home on Indian Creek Island near Miami Beach in time for the Christmas holidays. The Swifts, who were accompanied by their sons, Hampden M. and Curtis M. Swift, will remain at the resort until spring.

• • •

Plans February Wedding.

MISS DOROTHY JANET DIXON, daughtr of Mr. and Mrs. Brandt Van Blarcom Dixon, 6157 Waterman boulevard, has completed plans for her marriage to Gerald Ellison Peterson, son of Mr. and Mrs.Charles Melville Peterson, 537 Lake avenue, Webster Groves. The wedding is to be Friday night, Feb. 6, at First Congregational Church of Clayton, the Rev. Dr. Ellis W. Hay officiating, with a small reception following for the families and close friends at the Dixon home.

Four young women will attend the bride, Mrs. James Harvey Alexander, her sister, matron of honor, and Miss Ann Gamble, Mrs. Lee Brandenburger, Miss Mary Jane Bartlett and Miss Peggy Rider, bridesmaids. Mr. Peterson's attendants will include his brother, Melville, best man, and Paul H. Young Jr., Gilbert Blake, Robert G. Burns and Mr. Alexander, ushers.

Miss Bartlett was hostess at a kitchen shower for the bride-elect Dec. 22. Other pre-wedding parties are two luncheons, the first Jan. 24 at the University Club to be given by Miss Gamble and Miss Rider and the other Jan. 31 at the home of Miss Dorothy Duntze, 6174 Waterman boulevard. Mr. and Mrs. Alexander will give the rehearsal dinner the eve of the wedding at Missouri Athletic Club.

• • •

Mr. and Mrs. James B. Peddle entertained a group of friends at a noon eggnog party yesterday in their apartment at 10 North Kingshighway.

• • •

Next month Mr. and Mrs. Peddle plan to go to Fort Lauderdale, Fla., to visit her brother-in-law and sister, Dr. and Mrs. Randolph Wilson of Pittsburgh, who have leased an apartment there for the winter season.

• • •

To Be Wed Jan. 20.

TUESDAY, Jan. 20, has been chosen by Miss Mary Jane Bartlett, daughter of Mr. and Mrs. Daniel Bartlett, 6150 McPherson avenue, as the date of her marriage to John Edwin Conrades. The Rev. Dr. E. Paul Sylvester, pastor of Pilgrim Congregational Church, will perform the ceremony in Danforth Chapel at 8:30 o'clock in the evening, and afterward Mr. and Mrs. Bartlett will give a reception for the families and close friends in a private dining room at the Missouri Athletic Club.

The bride will have two attendants — Mrs. William F. Wischmeyer, the bridegroom's sister, matron of honor, and her own sister, Miss Martine Bartlett, who will return for the occasion from the Yale Graduate School of Fine Arts, maid of honor.

Mr. Conrades, son of Mr. and Mrs. Paul E. Conrades, 7390 Westmoreland drive, will have Mr. Wischmeyer as best man. Ushers are to be Donald Hawken, William Wells and the bride's brother, Daniel Bartlett Jr.

Several pre-wedding parties are being planned for Miss Bartlett and her fiance and will be announced later.

MISS MARILYN LEHMAN, daughter of Mr. and Mrs. William L. Lehman, 7360 Winchester drive, Pasadena Hills, whose engagement to James E. Baker has been informally announced. Mr. Baker is the son of Mr. and Mrs. George Baker, 29 Lake Forest.

DR. ROBERT ERNEST HUME DIES

NEW YORK, Jan. 5 (AP)—Dr. Robert Ernest Hume, internationally known authority on the world's living religions, died yesterday. He was 70 years old.

He retired in 1943 after 29 years on the faculty of the Union Theological Seminary. His book, "The World's Living Religions," published in 1924, went through 20 editions and was translated into Spanish.

ZASU PITTS REVIVES POOR HOWARD COMEDY

'The Late Christopher Bean,' Starring Movie Comedienne, Opens at American.

By MYLES STANDISH

"The Late Christopher Bean," the character comedy which the late Sidney Howard adapted from the French for Pauline Lord in 1932, has been revived as a vehicle for ZaSu Pitts, and was placed on view at the American Theater last night. It was difficult to understand why. It was an example of the poorer work of Howard, a two-time Pulitzer Prize winner. As a study of the debasing effects of avarice suddenly aroused in a respectable middle-class New England family, it was obvious, plodding, and had very little real comedy.

Now, as recently produced in the Middle West and starring Miss Pitts, a comedienne long past her popularity in the movies, it doesn't merely creak. It fairly groans. If Miss Pitts is in need of a vehicle, she could have easily picked a more suitable one. Her role, that of the simple-minded maid-of-all-work in the family who shows up the avarice of her employers by refusing to accept a fortune for a painting left her by a vagabond artist because of her sentimental attachment for it, is really secondary to that of the employer, a small town doctor. At that, she showed an ability as a stage actress that could be called only fair. Her never-changing vacuous expression and familiar fluttering hands were surface mannerisms that probably pleased those who liked her film work, but there was nothing underneath to give the role penetration or the essential dignity that Howard must have meant it to have.

The play further suffered from a mediocre cast. Frank Wilcox, as the doctor roused to dreams of wealth by selling the suddenly valuable paintings the despised artist had left him for security on a medical bill, is an over-actor of the old school, addicted to jowl-shaking, and often getting alarmingly red in the face. But at least he created a recognizable character, however unsubtle. The others in the cast created nothing but apathy, with the welcome exception of Francis Compton, who was dryly expert as an art critic.

The original of the play was Fauchois's "Prenez Garde a la Peinture," based on the life of Cezanne. Certainly no Gallic wit or sly satire on human nature remains in the New England version. The first act was one of the dullest we can ever recall, and had a certain line that wins the all-time prize for flatness. The direction by Billy Gilbert, the comedian of last week's show, was completely devoid of pace and emphasis. It had such sloppy items as a clock that didn't run, a crudely designed outside scenery drop, showing through the windows and door, that flapped dismally every time an actor passed, and clumsy handling of paintings concerned so they couldn't be seen by the audience. One glimpse given us of an example of the work of the "great master," as Bean was described, showed some daubing that wouldn't have gotten a mention in a high school art class.

It is a rather sad commentary on the theater that, while such serious new efforts as "The Iceman Cometh," and "All My Sons," have been road failures and have been withdrawn before St. Louis could see them, this effort should have survived long enough to bless us. For anyone who cares, "Christopher Bean" will be on view here through next Sunday night.

Dead

—By a Post-Dispatch Staff Photographer.

MRS. CATERINA REPETTO

WOMAN DIES AT 106; CAME TO U.S. IN 1865

Mrs. Caterina Repetto Confined to Her Bed for Last 16 Years.

Funeral services for Mrs. Caterina Repetto, who died at the age of 106 yesterday at her home, 4519 Aldine avenue, will be at 9 a.m. Wednesday at St. Charles Borromeo Catholic Church, Locust boulevard and Ewing avenue, with burial in Calvary Cemetery.

For the last 16 years Mrs. Repetto had been confined to her bed, but her mind remained sharp and, until her eyesight failed within the last year, she read the papers and her Bible daily. A native of Genoa, Italy, she came to this country in 1865 and settled in St. Louis two years later.

She retained her native Genoese dialect and had an excellent knowledge of Italian. Her principal visitors in the last several years were members of the St. Charles Borromeo Sodality, to which she belonged for 62 years.

Surviving are four of her 10 children. They are Mrs. Eugenia O'Donnell, Mrs. Lee Fleckenstein, Louis P. Repetto and Caesar P. Repetto. Her husband died in 1916.

MRS. WM. H. HENBY HONORED

Mrs. William H. Henby was honored today for 25 years of service as president of the board of managers of the Epworth School for Girls in a board meeting held at the school at 110 North Elm avenue, Webster Groves.

An electric wall clock was presented to Mrs. Henby and placed on a wall at the entrance of Henby Hall, the school dormitory named for the late Mr. Henby.

PEOPLE'S ART CENTER INSTRUCTORS EXHIBIT

Varied Display of Paintings, Sculptures, Writings, Handicrafts by Staff of 12.

A varied display of paintings, sculptures, writings and handicrafts was installed today at People's Art Center, 3657 Grandel square. The exhibitors, 12 in number, are instructors at the Center, and the 60 works shown represent their own production in the fields in which they teach.

The faculty, an inter-racial group, includes Agnes Baer, metalwork; Fannie Cook, writing; Houston E. Chandler, etching and sculpture; Don Charpiot, sculpture and painting; Charles F. Galt, painting; Amy Isaacs, painting; Robert E. James, wood and metal crafts; Edna Liebich, weaving; Howard McConeghey, painting; Marie Taylor, sculpture; E. Oscar Thalinger, painting, and Kenneth J. Wells, photography.

Wells, whose course is the newest to be set up, is showing a striking print of lacy patterns created during a time exposure by a revolving Ferris wheel lighted up at night. Internal convolutions resemble oval exercises designed to develop arm-motion penmanship.

Thalinger, City Art Museum registrar, who directs the adult art classes at the Center, sets the style of the show for experimentation and freedom with his new departure, "Madonna and Child." This is an economical suggestion of the theme in thin, curved strips of stainless steel.

"Tranquility," a painting by Thalinger, is a view of the Missouri river in which the effect of placidity is increased arbitrarily. Blue water of mirror-like smoothness reflects piling of a wharf of considerable height, and long parallel lines of horizon and river's edge suggest unbroken calm.

Mrs. Cook, who teaches the Center's course in writing, is represented by copies of four books and 12 articles, many on interracial themes. "A New Light on Color," published recently in the magazine Pulse, discusses the operation of the Center itself, of which Mrs. Cook is a board member.

Chandler is showing two color etchings in opposed styles. "Duel in the Sun" is an angular, linear pattern of sharply contrasting hues suggesting a cockfight. Its foil, with mild tones and gentle curves, is "Boogie-Woogie."

Closing date of the exhibition is Jan. 31.

Furniture Prices Higher.

CHICAGO, Jan. 5 (UP)—Wholesale buyers today found furniture prices 5 to 10 per cent higher than last July. The buyers were among 26,000 signed up for the mid-winter home furnishing market.

WILLIAM J. KUHNHENN FUNERAL

Funeral services for William J. Kuhnhenn, retired grocer, will be tomorrow at 1:30 p.m. at the Beiderwieden undertaking establishment, 3620 Chippewa street, followed by burial in St. Lucas Cemetery.

Mr. Kuhnhenn died yesterday at St. Anthony's Hospital. He retired 16 years ago as operator of a grocery store at 2800 Missouri avenue which had been established about 60 years ago by his father, the late William J. Kuhnhenn Sr. He lived at 3904 Dover place. Surviving are a brother, George E. Kuhnhenn, and three sisters, Mrs. Harry P. Riefling, Mrs. Ferdinand Gast and Mrs. Elmer Lohrum.

BECOMES EPISCOPAL PRIEST

The Rev. Robert Leighton Miller, assistant rector at Grace Episcopal Church in Kirkwood, was ordained to the priesthood of the Episcopal Church yesterday at the 11 o'clock service.

Bishop William Scarlett of the Missouri diocese, conducted the ordination, and the Rev. Charles D. Kean, rector of Grace Church, preached the sermon. According to the rites of the Episcopal Church, a man must serve six months as a deacon before he is advanced to the order of priests.

CHAIRS AND TABLES RENTED FOR PARTIES
ACME CHAIR COMPANY
3230 WASHINGTON FR. 5700

FOR THOSE WHO GO FIRST CLASS
YOUR APPEARANCE IS OUR BUSINESS
CHENOWETH DYEING AND CLEANING
CHEN WETH
St. Louis' Most Distinctive
QUALITY CLEANERS
FOR MORE THAN HALF A CENTURY
FOrest 0926 4735 DELMAR

since 1895 . . .
fabrics of fashion
Weleks
315 NORTH 10TH ST.

MATERNITY LINGERIE
Styled for Your Special Requirements
Fashions for Tomorrow's Mother
Maternalane
8001 Clayton Rd.
Maternity Apparel Exclusively
Open Friday Nights Till 9 P. M.

JACCARD'S
Annual
JANUARY CLEARANCE
Now in Progress
FEATURES SAVINGS
UP TO
1/2
Every Department Participates
LOCUST at NINTH CH. 3200

A fine name for fine fabrics
WINSTON'S
The House of Fabrics
4984 MARYLAND

PROJECTION LAMPS
THE CLICK SHOPS
6310 DELMAR CA. 2313 3909 LINDELL JE. 2313
EVEN YOUR CAMERA SAYS "CLICK"

North or South PRINTS
grace ashley
4904 McPherson Ave. (8)

"AND MY RUGS LOOK LIKE NEW!"
Cleaned the Improved Lincoln Way
1 WEEK SERVICE
Phone NE. 7378
LINCOLN CARPET CO.
MARION C. HARTENBACH

Save Where It Pays!
2½% Another Dividend for Roosevelt Savers

Our semi-annual dividend to Roosevelt Federal savers *again* was at the rate of 2½%.

Giving savers the utmost in yield consistent with SAFETY is . . . and always will be . . . the Roosevelt Federal policy.

Open your savings account here NOW. Get good yield . . . convenience . . . plus INSURED SAFETY. One dollar opens an account.

CLOSED SATURDAYS
Open Mondays to 6:00 p.m.
ROOSEVELT FEDERAL SAVINGS & LOAN ASSOCIATION OF ST. LOUIS
NINTH, NORTH OF LOCUST—1
NORTH SIDE OFFICE—3607 NORTH BROADWAY—7

Explosive Third Quarter Blows Bombers Back Into Second Place

Warriors Go Down By 80-66

By Bob Broeg

The Bombers beat a path from bench to floor last night at The Arena. Coach Ken Loeffler substituted freely, but more often than not the direction in which they moved was toward the enemy basket. And as a result the St. Louis' professionals most convincing victory of the season was an 80-66 romp over the Philadelphia Warriors, defending champions of the Basketball Association of America.

Their third straight triumph boosted the Bombers back into second place in the tightly-knit Western Division, in which only two games separate the leading Chicago Stags and tail-end Washington Capitols.

The brilliant rout of Joe Fulks and company, accomplished primarily through an explosive third quarter in which the Bombers scored 27 points, was mainly a victory for Loeffler, the professorial mentor of the hardwood, and the reserves on whom he placed reliance.

Substitutes Come Through.

As usual, the local first-string players, notably John Logan and Red Rocha, contributed large shares to both the offensive and defensive play. But with a regular, Bob Doll, sidelined because of a shoulder injury, Loeffler made the most use of his replacements—and the substitutes came through handsomely.

By contrast to well-balanced team play in which Gifford Roux, Ariel Maughan and Don Martin particularly stood out in relief roles, Coach Eddie Gottlieb of Philadelphia tried to get by with his first five. The Warriors' first substitute didn't report into the game until the 10-minute mark of the third period. Meanwhile, fresh and rested because of Loeffler's infiltration methods, the Bombers were running and shooting the Warriors right out of the ball game.

The home team scoring was distributed so well that Rocha tallied 15 points, Logan 14, Maughan and Roux 12 each and Grady Lewis 11. And while Fulks' 16 points were high for both sides, basketball's celebrated hottest shot was checked better than in any game this season.

Where Close Doesn't Count.

Not only was Fulks six points shy of his average, but while hitting on only four of 31 field goal attempts, the league's leading scorer constantly was hitting the basket rim and backboard with hurried shots the scrambling Bombers generally recovered. And the rebound superiority meant vital possession of the ball.

The job of guarding Fulks in Doll's absence fell to Roux, Maughan and Lewis, and all three did the job. Foremost as a long-legged leech, however, was Roxana's Roux, playing his best basketball. Matching his six-foot five-inch frame and youthful reflexes against the talented Fulks, who's the same height, Giff held the Kentucky hillbilly to two field goals and seven total points in 31 minutes.

The 24-year-old Maughan, a nimble six-foot-four, impressed in his first game as a member of the Bombers. And if the newcomer will flash the fire and aggressiveness of—say—a Logan or a Don Putman, that division championship so narrowly missed last season might be won after all.

As Loeffler happily observed after the game, "If Maughan will let in the way I think he can, we'll have the 10-man two-team system I think is necessary to win in the B.A.A."

Bomber Notes.

Washington, which punished the Bombers, 73-56, Christmas night when Loeffler was ill, will call again Thursday night.

The lead changed hands 10 times and the score was tied on four occasions, but, gathering momentum as the Warriors wilted in that third period, the Bombers were home clear from the moment Rocha whipped in three consecutive baskets late in the quarter. Red's rapid goals made the score 58-to-48.

The Bombers were assessed 27 personal fouls to only 16 for Philadelphia, but the Warriors missed 17 of 33 free throws, as 4895 cash customers howled happily. St. Louis, though, wasn't sharp at the foul line, either, blowing nine of 17 tries.

When Smawley was charged with a technical foul for a face-guarding violation in the last quarter, Loeffler's acid comment on observance of an obsolete rule brought another technical, the second one charged against the coach.

In an Illinois-Missouri League preliminary the Meramec Caverns defeated Pinckneyville, 73 to 66.

Wings Crowd Leafs In National Hockey

NEW YORK, Jan. 5 (AP)—A single point represented the space today between Toronto's leading Maple Leafs and their closest pursuers in the National League hockey race, the Detroit Red Wings.

The Red Wings racked up their fourth victory in a row last night, beating Montreal's Canadiens, 6-2. They gained two points on the idle Maple Leafs.

Toronto's point total is 40. Detroit trails at 39.

In the other game last night, the third-place New York Rangers were victims of the tail-end Chicago Blackhawks in New York, 4-1.

A Giant Is Cut Down to Size

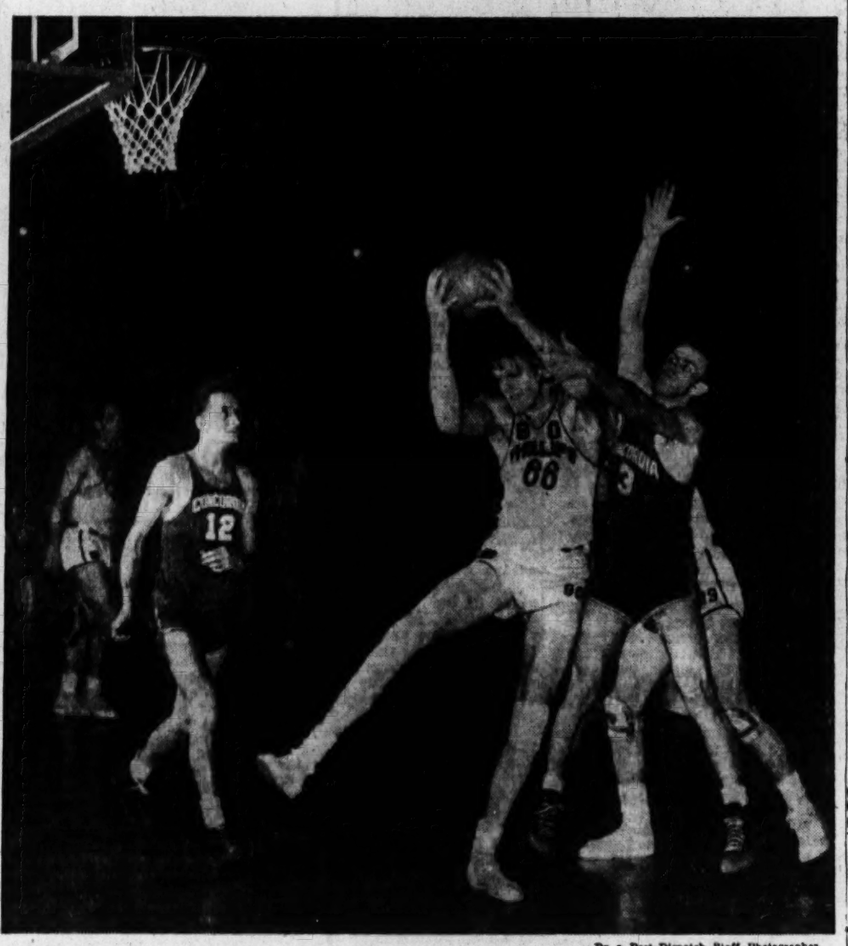

—By a Post-Dispatch Staff Photographer.

Seven-foot BOB KURLAND makes quite a job for any basketball opponent to handle as the expression on Concordia Seminary's PAUL HINRICHS (3) indicates in this action during the game with Phillips 66 at Kiel Auditorium. That Kurland was "handled" is also apparent. At left is Concordia's HARRY SMITH, who had the main job of stopping the famous tall man. In background is GERALD TUCKER, Oklahoma U. All-America, now with Phillips.

THE BOX SCORE

PHILADELPHIA (66).

	Tries.	FG.	FT.	F.	Pts.
Musi, F.	15	5	3	1	13
Fleishman, F.	7	3	1	4	7
Fulks, F.	31	4	8	2	16
Brown, F.	3	0	0	0	0
Halbert, C.	16	6	3	0	15
Crosen, C.	3	1	0	1	2
Dallmar, G.	15	5	1	3	11
Rocker, G.	1	0	0	0	0
Senesky, G.	4	2	0	3	4
Kaplowitz, G.	2	0	0	2	0
Totals	92	25	16	16	66

BOMBERS (80).

	Tries.	FG.	FT.	F.	Pts.
Logan, F.	17	6	2	3	14
O'Grady, F.	3	1	1	0	3
Putman, F.	9	1	0	4	2
Smawley, F.	2	1	0	0	2
Rocha, C.	16	6	3	5	15
Lewis, G.	11	5	1	3	11
Martin, G.-C.	10	3	0	3	6
Maughan, G.	15	6	0	4	12
Roux, G.	14	6	0	4	12
Totals	103	36	8	27	80

Score by periods:

	10.	20.	30.	40.	T.
Philadelphia	14	18	19	15	66
Bombers	20	15	27	18	80

Free throws missed: Philadelphia (17)—Musi, Fulks 6, Brown 2, Halbert 4, Dallmar 4; Bombers (9)—Logan, Smawley 2, Rocha, Lewis, Martin 3, Maughan.

Technical fouls—Smawley, Loeffler.

Officials: Ronald Gibbs (Springfield, Ill.) and Sam Pecararo (Chicago).

STANDINGS OF THE TEAMS.

Eastern Division.

	Win	Lose	Pct.
New York	12	9	.571
Boston	11	11	.500
Philadelphia	10	11	.476
Providence	2	18	.100

Western Division.

Chicago	13	5	.684
St. Louis	12	9	.570
Baltimore	12	9	.571
Washington	11	9	.550

Lakers Increase Lead

INDIANAPOLIS, Jan. 5 (AP)—Four full games separated the first-place Minneapolis Lakers and second-place Sheboygan (Wis.) Redskins in the National Basketball League's Western Division today, after the Lakers downed Flint, Mich., and Sheboygan lost to Fort Wayne, Ind., yesterday.

The Lakers scored their highest total of the season in breezing past Flint's floundering Dows, 75 to 50, while Sheboygan lost a defensive battle to the Zollners, 61 to 50.

Phillips Can't Quite Make 60, Much Less 66, on Concordia; Bob Kurland Loses His Poise

By Robert Morrison

A good way to start an argument in basketball circles is to raise the question of relative merits of the five-time National A.A.U. champion Phillips 66 team and either a good college or professional opponent.

Concordia Seminary's college team, whose rating in its own field is exceeded considerably by its enthusiasm, put up a mild case for the undergraduate side when the Phillips paid their annual visit to St. Louis last night.

Coach Bud Browning's collection of stars, who take off from work with the Bartlesville, Okla., oil company to play a 59-game four-month schedule of amateur basketball, were cluttered considerably while beating the Preachers, 57-32.

Kurland! Who's Kurland?

Scampering hither and thither after the ball, Johnny Krause's Seminarians were a bunch of Lilliputians on a rampage among the Phillips giants, including a much-harassed and roughed - up Bob Kurland, the seven-foot All-America native of Jennings.

"We couldn't buy a basket all evening—and those little guys certainly got under our feet," Browning expostulated after a crowd of 3789 had seen the Phillips lose their poise.

In all fairness, and just to keep the Phillips vs. College or Pro argument going, it might be said that any professional team would have licked both Concordia and Phillips last night, hands down.

But the Preachers had reason enough to be proud. Their effort almost was the nearest any college team has come to beating the Phillips in the Oilers' 29-game winning string this year.

Oklahoma City U. did a little better, losing 70-31. Ada, Okla., Teachers bowed, 67-42; Durant, Okla., Teachers, 66-35, and Centenary of Shreveport, La., 65-39.

Phillips is not an outfit that many college teams choose to play, but Kurland, Dick Reich, Gerald Tucker and mates didn't look much like it when it came to shooting. The team missed 59 of 82 shots, Kurland 18 of 22 and Tucker six of seven.

One Protest Deserves Another.

Kurland, flaming with indignation over what he considered illegal guarding by the Preachers, protested in unmistakable words to officials Eddie Davidson and Cy Caspar. The Preachers protested right back about the language of the Phillips team.

While the bickering enlivened the second half, the basketball became more ragged and once the 23-year-old Kurland missed at least five straight rebound shots under the basket.

Concordia, when it missed, almost always lost the rebound, usually to Kurland. But outside shooting by Fred Luecking and others helped the Preachers to make a brief flurry in the second half.

Husky veteran Gordon Carpenter popped in the most field goals of any Phillips player with six good in 10 shots. Dribble happy Lew Beck, newcomer from Oregon State, was high scorer with 14 points. Kurland had 13.

The game was the first sports promotion of George (Kayo) Koverly, one-time wrestler, now restaurateur. In George's favor, as a promoter, it must be made clear that the Phillips game was not intentionally scheduled on the same night that Joe Fulks and Philadelphia played the Bombers. The Auditorium game was booked last summer before the B.A.A. schedule was known.

THE BOX SCORE

PHILLIPS (57).

	Tries	F.G.	F.T.	F.	Pts.
Beck f	13	4	6	0	14
Tucker f	7	1	0	2	2
Jones f	0	0	0	1	0
Kurland c	22	4	5	2	13
Perrault c	2	0	0	2	0
York c	0	0	0	1	0
Reich g	10	2	0	1	6
Pitts g	10	2	0	1	4
Carpenter g	10	6	0	3	12
Beisser g	9	3	0	1	6
Totals	82	23	11	14	57

CONCORDIA (32).

	Tries	F.G.	F.T.	F.	Pts.
Sammentinger f	6	2	0	2	4
Meyer f	0	0	0	0	0
Schmidt f	1	0	0	0	0
Hinrichs f	12	4	1	3	9
Merkins c	0	0	0	1	0
Smith c	2	0	0	3	0
Flege g	7	3	1	2	7
Luecking g	4	3	0	0	6
Oswald g	7	1	0	2	2
Totals	40	15	2	13	32

Score at half: Phillips 30, Concordia 12.

Free throws missed: Phillips 4 (Beck, Perrault 2); Concordia 13 (Sammentinger 2, Oswald 2, Hinrichs 3, Smith, Flege 3, Luecking).

Officials: Eddie Davidson and Cy Casper.

Hogan Has Three-Stroke Lead In Los Angeles Open Tourney

LOS ANGELES, Jan. 4 (AP)—Led by the familiar name of Ben Hogan, more than 60 players of a well-trimmed field of golfers swung into the final round of the $10,000 Los Angeles open today.

Bantam Ben held a three-stroke lead over the field, and aiming at his third victory in the event, and his second in as many years, needed a one over par 72 to equal his 280, which won the tournament at this same site, Riviera Country Club, last January.

Pressing close behind, however, were such formidable challengers as Knickerbocker Bobby Locke of South Africa, Ex-tennis Champion Ellsworth Vines of Pasadena and Ed Furgol of Pontiac, Mich., all in the 211 bracket.

One shot behind them after yesterday's 18 holes were the two Mangrum brothers, Ray, whose 66 yesterday was the lowest of the tournament, and Lloyd, not to forget the Argentine invader, Roberto de Vincenzo.

Locke got back into the fray with 68, and Vines came to the front ranks with 67.

Thus far the long Riviera course has been a good test. Only seven golfers—the above named pros—are under par for the three rounds.

Hogan, with his third sub-par round in succession—68-70-70 for the par 71 layout—and the Mangrum boys, Locke, Vines, Dutch Harrison, Chick Harbert, Tony Penna, Smiley Quick, newly turned pro Felice Torza (with a 69), Amateur Bobby Gardner, Johnny Palmer—all these managed to better par yesterday, however.

The weather was foggy, eliminating the sun as a hazard and slowing down the fast greens.

Official Money List.

LOS ANGELES, Jan. 5 (AP)—Jimmy Demaret of Texas and California, in addition to winning the Harry Vardon trophy for the best golf scoring average in 1947, also walked away with top money winning laurels for the year. The professional Golfers' Association of America today released its official money winning record for 1947, and as previously known, Demaret led the list with $27,936.83.

Runner up was Bobby Locke of South Africa, who was not eligible for the Vardon trophy but who is back this year for more helpings of Yankee prize money.

Here is the list of top 25 money winners released by George Schneiter, chairman of the P.G.A. tournament committee:

Jimmy Demaret, $27,936.83; Bobby Locke, $24,327.50; Ben Hogan, $23,310.15; Ed Oliver, $17,941.15; Jim Ferrier, $16,973.51; Johnny Palmer, $16,704.22; Lloyd Mangrum, $15,924.03; Ed Furgol, $14,168.10; Lew Worsham, $13,743.15.

Herman Keyser, $12,703.07; Ellsworth Vines, $10,435.14; Sam Snead, $9,703.83; E. J. Harrison, $9,229.03; Clayton Heafner, $8,789.14; Chick Harbert, $8,707.40; George Schoux, $8,521.68; Toney Penna, $8,292.50; Fred Haas Jr., $7,989.15; Vic Ghezzi, $7,397.05; (x)-George Payton, $6,782.66; Ky Laffoon, $6,611.93; Cary Middlecoff, $6,119.96; Herman Baron, $5,515.77; Dick Metz, $5,243.34, and Skip Alexander, $5,241.17.

x-Deceased.

Hockey Official Dies

MONTREAL, Jan. 5 (AP)—Norman Dawe, 49, first vice president of the Canadian Amateur Hockey Association and seven-time president of the Quebec Amateur Hockey Association, died of a heart attack yesterday.

Bears to Try Again Tonight For Win No. 4

Washington University's basketball team, which has found victory more elusive than improvement, will try a third time tonight for its fourth triumph of the season.

The Bears, seeking to regain a .500 standing, will play Auburn of the Southeastern Conference at the Field House at 8:15. The Washington junior varsity and Flat River Junior College will open the program at 6:30.

Auburn's Tigers, coached by Danny Doyle, a disciple of Hank Iba, the famed coach of the Oklahoma Aggies, have won only two of five games. So the Bears, narrowly defeated by Iowa, 44 to 41, and Michigan State, 46 to 45, in their two most recent starts, may find opportunity at hand.

With only one letterman, Forward Ray Williams, Auburn has a freshman-dominated team built around Glenn Nixon, a six-foot, eight-inch center.

Commenting on the one-point defeat at the hands of Michigan State in Saturday night's thriller, Coach Blair Gullion agreed with neutral observers that the Bears again had shown improvement, and added:

"Our shooting and scoring was good in the first half, but once we began to take and miss questionable shots in the second half, we lost our poise, a 10-point lead and the ball game."

Probable Lineups

AUBURN.	POS.	WASHINGTON.
Williams (6'3")	F.	Light (6'2")
Moberly (6'11½")	F.	Belsha (6'1")
Nixon (6'8")	C.	Barker (6'4")
Brawner (6'1")	G.	London (6')
Lanford (6')	G.	Paichelf (5'10")

Officials: Froebel Gaines and Art Jones.

SEASON'S RECORDS.

AUBURN.			WASHINGTON.	
35 Miss. State	49	44	Drury	37
43 Florida	41	35	Western Ill.	43
39 Florida	47	32	Missouri	46
37 Tulane	70	51	Westminster	27
44 Ill. Wesleyan	42	54	Marshall	48
		41	Iowa	44
		45	Michigan State	46

Kiner to Talk Contract With Pirates Today

SANTA MONICA, Calif., Jan. 5 (AP)—Star slugger Ralph Kiner of the Pittsburgh Pirates was scheduled to huddle today with General Manager Roy Hamey on a possible 1948 contract.

Although Hamey said "I didn't even bring a contract along," he made no secret of the fact he hopes to reach an agreement with Kiner, who hit 51 homers for the Pirates last year.

Kiner has indicated that he is interested in talking terms if the figures involved approximate $25,000.

Parochial Soccer Playoffs Start

Opening the Parochial Schools Soccer League playoffs this afternoon, teams representing Holy Name school and St. Joseph's Home meet on a Tower Grove Park field. Kickoff, under the supervision of Referees Gorla and Carolli, will be at 4 p.m. The field is located near the Kingshighway and Arsenal street corner of the park.

Three games in the first round will be played tomorrow as follows: Little Flower vs. SS. Mary and Joseph at Francis Park; Our Lady of Sorrows vs. St. Teresa at Sherman Park; St. Margaret vs. St. Thomas at Carondelet Park. St. Engelbert, St. Paul and St. Edward drew byes, and on Wednesday St. Paul opposes St. Ambrose at Sherman Park. Each of the teams named won its group championship.

HIGH SCHOOL BASKET GAMES THIS WEEK

TOMORROW.

Cleveland at Wellston.
McKinley at Jennings.
Southwest at C. B. C.
Hadley at St. Francis de Sales.
Lutheran at Maryland Heights.
Chaminade at De Andreis.
Brentwood at Riverview Gardens.
Clayton at John Burroughs.
Berkeley at St. Charles.
*Affton at Eureka.
*Valley Park at Mehlville.
Aviston at Cathedral.
*Franklin, St. Charles, at Douglass.
*Vashon at Kinloch.
*Washington Tech at Venice.
*Summer at Lincoln, East St. Louis.

WEDNESDAY.

Central Catholic at St. Peter.
*East St. Louis at Alton.
Madison at Venice.
Taylor at Country Day.

THURSDAY.

Roxana at Jerseyville.
*Lovejoy at Franklin, St. Charles.
*Chaminade vs. Coyle at Kirkwood.

FRIDAY.

*Soldan vs. Blewett at Beaumont.
Beaumont vs. Hadley at Roosevelt.
*McKinley at Cleveland.
Roosevelt at Hancock.
*De Andreis at Central Catholic.
*C. B. C. at St. Mary's.
*McBride vs. St. Louis U. High at De Andreis.
*Alton at Collinsville.
*Belleville at Madison.
*Edwardsville at East St. Louis.
*Granite City at Wood River.
*Webster Groves at Brentwood.
*Kirkwood at Clayton.
Maplewood at Springfield, Mo.
St. Charles at Normandy.
Central at Ritenour.
*Bayless at Affton.
*Mehlville at Eureka.
*Berkeley at Pattonville.
*Ferguson at Fairview.
*Jennings at Riverview Gardens.
St. Joseph at Taylor.
St. Peter at St. Francis Borgia, Washington, Mo.
*John Burroughs at Country Day.
*O'Fallon at Dupo.
*Freeburg at Lebanon.
*New Athens at Waterloo.
*Mascoutah at New Athens.
*Dunbar at Vashon.
*Douglas at Sumner.
*Kinloch at Washington Tech.
Edwardsville at Venice.
Festus at Lovejoy.
*Dunbar at Cairo.

SATURDAY.

*Central vs. Southwest at Beaumont.
*Wood River at Belleville.
*Collinsville at Edwardsville.
*Madison at Granite City.
Blewett at Kirkwood.
Maplewood at Joplin, Mo.
*Principia at Western Military Academy, Alton.
Dupo, Ill., tournament.
Dunbar at Carbondale.

St. Louis and Kansas State Become Midwest Powers as Illinois and Bradley Lose

NEW YORK, Jan. 5 (UP)—The Midwest produced the top surprises of an already upset-packed basketball season during the past week and today the campaign moved into the most crucial phase with these sectional leaders:

East—Columbia, N.Y.U. and Rhode Island State and Duquesne.

Midwest—Iowa and Illinois in the Big Nine, and Toledo and Bradley among the independents.

Midlands—St. Louis and Kansas State.

Southeast—Kentucky.

South—George Washington and North Carolina State.

Southwest—Texas and Oklahoma A. and M.

Far West—Stanford.

The Rocky Mountain sector still looked like anybody's guess. Utah was the baffling factor in that part of the country; the Utes have practically the same team that won the invitational championship last season, yet lost their fourth of the season Saturday to Cincinnati 56 to 49.

Bears' Foe Stumbles.

The midwest certainly uncorked the leading surprises during the week. First it was Bradley University which tumbled from the undefeated ranks to South Dakota 54 to 51 in a hair-raiser. But despite that loss, wins over Western Ontario, Yale, Princeton and Louisiana Tech stretched the Bradley record for this season to 14 victories against that one defeat. (Bradley will play Washington U. at St. Louis next Saturday.)

Illinois also toppled from the undefeated class by losing to Wisconsin 52 to 47 last night, but the Illini still looked good with a record of seven won, Iowa, however, took undisputed lead of the race with an undefeated record in six games. Toledo kept its perfect slate with a 57-41 win over Cornell to remain unbeaten in nine games.

In the midlands, St. Louis University and Kansas State both clutched perfect slates. St. Louis had to defeat the N.C.A.A. champion, Holy Cross, to keep its seven-game record intact this week. Kansas State meanwhile defeated St. Joseph's.

Although the wound from the loss to Temple still smarted, Kentucky nevertheless continued as a heavy choice to retain its Southeastern Conference championship. Adolph Rupp's team licked Creighton and Western Ontario this past week to make the record 10 won and one lost.

Showdown in South.

George Washington and North Carolina State, the latter a loser to Holy Cross in the Sugar Bowl basketball game, seemed the top teams in the Southern Conference and they clash in a showdown battle at North Carolina State's home court tomorrow night.

The old "Napoleon system" of shoot-shoot-shoot paid off for Rhode Island State with a thrilling victory over St. John's in New York Saturday, and that gave Frank Keaney's crew a perfect record in four games. Columbia, unbeaten in six starts, and N.Y.U. and LaSalle, unbeaten in eight games, round out the top bracket in the East.

Duquesne is undefeated in seven starts.

Texas's loss to Oklahoma A. & M. in the Oklahoma City invitational tournament was the most significant game in the Southwest. You can't exactly call it an upset, for both teams are tops in their territory, but it did chase Texas from the top undefeated ranks, giving the Longhorns a record of 10 won and one lost. Oklahoma A. & M., previous loser to Kansas State, has won nine and lost one.

Stanford's victory by a 60-53 score over Arkansas Saturday established the San Francisco area five as the top contender on the Pacific Coast with a record of six games won and one game lost.

St. Louis in Spotlight.

The coming week's games should tell a great deal. One of the features in the West will be Oklahoma A. & M.'s tilt with St. Louis at St. Louis Saturday.

Illinois meets Northwestern Monday and Ohio State Saturday. Iowa plays Purdue Saturday. Toledo faces Baldwin Wallace Friday and Akron Saturday. Bradley meets Arizona tomorrow and Washington of St. Louis Saturday.

Kentucky plays Miami of Ohio tomorrow and Michigan State Saturday, while Texas meets Rice tomorrow.

In the East, Columbia risks its perfect record three times—against Harvard Tuesday, Brown Wednesday and Dartmouth Saturday. Rhode Island State faces Bucknell Wednesday, Maine Thursday and Connecticut Saturday.

Madison Square Garden has billed three double-headers; C.C.N.Y.-St. John's and Long Island-Kansas State Tuesday, N.Y.U.-Duke and Manhattan-West Virginia Thursday and C.C.N.Y.-Manhattan, and St. John's-St. Joseph's Saturday.

The Boston Garden bills Providence-St. Anselm's and that Columbia-Harvard tilt Tuesday. Philadelphia has Duke-Temple and LaSalle-Virginia in the Convention Hall Saturday.

BASKET SCORES

Bombers 80, Philadelphia 66.
Phillips 57, Concordia 32.
St. Rose 24, St. Edward 17.

NORTH SIDE LUTHERAN.

Zion 51, Bethlehem 37.
St. Matthew 37, Immanuel 8.
Pilgrim 32, Grace 30.
St. Paul 39, St. Andrew 37.

MUNY LEAGUE.

Webster Groves A. C. 52, Tower Grove 25.
Riverview A. C. 52, Fredie 28.

DE MOLAY LEAGUE.

Belleville 49, St. Louis Harmony 12.
Sentinel 37, Carondelet 25.
Kirkwood 49, Perfection 21.
Maplewood 36, Clayton 23.
Webster 16, Gardenville 13.

WALTHER LEAGUE.

Salem 28, Hope 27.
Messiah 39, Bethel 28.
St. Stephens 40, St. Johns 24.
Christ 23, Holy Cross 21.

WEEKEND SPORTS IN BRIEF

By the Associated Press.

HORSE RACING.

ARCADIA, Calif.—Lou Rowan's Mrs. Rabbit won the $50,000 Santa Susana Stakes, a seven-furlong test for three-year-old fillies at Santa Anita. Brookfield farms' Itsabet was second with Candy Kane third. Mrs. Rabbit paid $14.20 and was clocked in 1:24 in her half-length victory.

HALLANDALE, Fla.—Harmonica, representing the estate of the late John D. Watts, clipped four-fifths of a second off the Gulfstream Park record for a mile and an eighth in winning the $10,000 added Hallandale Handicap by a length. Inclina was second and Respingo third. Harmonica ran the route in 1:48 4-5 for a $18.40 payoff.

NEW ORLEANS—Seven starts outran a field of seven at the Fair Grounds to win the $10,000 added Diamond Jubilee Handicap. Flarebank was second followed by Dockstader. Seven Hearts paid $4.40 for copping the mile and an eighth feature.

MIAMI, Fla.—Calumet Farm's Armed and King Ranch's Assault were assigned 130 pounds each for the $50,000 added Widener Handicap at Hialeah, Feb. 21.

ICE SKATING.

SARANAC LAKE, N.Y.—Anthony Calliparo of Rochester, N.Y., won the Northeastern speed skating championship, finishing first in the 220, 440 and 880-yard and mile races.

BASEBALL.

ST. LOUIS—Browns bought first baseman Chuck Stevens from Toledo farm of American Association and sold Jerry Witte to Toledo.

ST. LOUIS—George Kinkead, Louisville business man, arranged a conference with owner Richard C. Muckerman, to discuss purchase of St. Louis Browns.

CREW RACING.

MIAMI—Yale's eight-oared varsity crew defeated Pennsylvania by three feet in 2000-meter Olympic distance sprint on Lake Worth. Yale was timed in 6:26.6.

TRACK.

WASHINGTON—Browning Moss, Villanova sophomore, ran away from highly advertised stars to win the evening Star mile in 4:13.7; Bill Hulse, New York Athletic Club, finished third. Joe Cianciabella of Manhattan ran 80-yard dash in eight seconds flat, the first time it had been done since 1886. Herb McKenley, the Jamaica speedster, whizzed home in 1:13.5 to win the 600-yard run.

NEW YORK—Reggie Pearman, New York University ace, won the 600-yard run at Metropolitan A.A.U. meet, launching campaign for Olympic berth; Willie MacMitchell, former N.Y.U. star, ran third in two-mile handicap event.

TENNIS.

DETROIT—Jack Kramer, pro-rookie, scored his second tennis win in five starts against Champion Bobby Riggs, 6-4, 3-6, 6-3, before 6207 fans Saturday night, and won, 6-4, 7-5, Sunday night at Toledo.

Pro Basketball

By the Associated Press.

ASSOCIATION OF AMERICA.

St. Louis 80, Philadelphia 66.

NATIONAL LEAGUE.

Fort Wayne 61, Sheboygan 50.
Minneapolis 75, Flint 50.

AMERICAN LEAGUE.

Trenton 78, Hartford 65.

Do You Remember?

By the Associated Press.

TODAY A YEAR AGO—Chuck Rayner, New York goalie, scored second shutout in row as Rangers downed Chicago Blackhawks in National Hockey League, 3-0.

THREE YEARS AGO—Fritzie Zivic, 153, handed Billy Arnold, 144, first defeat in his 32 professional fights by taking eight-round decision at Madison Square Garden before 10,923.

FIVE YEARS AGO—Major leagues agree to train in north because of war, open baseball season April 21 and close Oct. 3.

TEN YEARS AGO—Jesse Owens, on tour with basketball team, discussed possibility in Chicago of regaining his amateur standing which he lost after 1936 Olympic games for capitalizing on reputation.

Unibond Brake Lining
50% EXTRA MILEAGE
$14.80 for Ford, Chevrolet, Plymouth
USE OUR E-Z PAY PLAN
GOODYEAR Service Stores
DRIVE IN TODAY
5837 DELMAR (12) CAbany 1400

Coaches to Vote On Elimination Of Extra Point

NEW YORK, Jan. 5 (AP)—New York will become a bustling football coaches' market this week when athletic chieftains from some 300 colleges and universities gather to talk mainly about the "sanity code" and grid rules changes.

Between 600 and 700 mentors are due in town to attend meetings in connection with the annual session of the National Collegiate Athletic Association—and many of them are bound to be sounded out by institutions seeking to fill coaching vacancies.

The whirlwind series of meetings gets underway tomorrow but the main action is slated later in the week.

The American Football Coaches Association's rules committee will convene Wednesday to discuss proposed changes in the statutes.

The N.C.A.A. is scheduled to take final action Jan. 9-10 on the "sanity code"—or "purity code," as it was originally labeled.

The code is a group of constitutional amendments hitting mainly at the so-called "professional taint" in college sports—unlimited scholarships and high-pressure recruiting.

The amendments would permit no preference for athletes in giving financial aid and would limit recruiting tactics.

Coach Lou Little of Columbia, chairman of the coaches' rules committee, said some 1500 mentors had been polled on rules suggestions. This cross-current of ideas will be studied at the Wednesday session.

One of the important ones to come up is that of unlimited substitution, now in effect.

Little said other important rules changes proposed were elimination of the extra point; the free tumble, allowing either side to advance a loose ball; and clarification of the rule making it necessary for a back to be a yard back of the line to be eligible for a pass.

The athletic sessions will continue through Saturday.

FATHER McMANUS REPRESENTS BILLS

Rev. Neil P. McManus, chairman of the athletic council and acting director at St. Louis University, will represent the school at the N.C.A.A. convention this week in New York, Bill Durney, public relations director, announced today.

Father McManus will go first to Peoria, Ill., as a member of a three-man faculty committee of the Missouri Valley Conference to inspect the athletic plant at Bradley, prospective new member of the conference.

Philadelphia May Get Next Louis-Walcott Championship Fight

PHILADELPHIA, Jan. 5 (AP)—Philadelphia today loomed as a very probable site for a title bout between Heavyweight Champion Joe Louis and Jersey Joe Walcott next summer.

Promoter Herman Taylor said yesterday after a conference with the handlers of the two fighters as well as Louis himself that he had offered to hold the match at Philadelphia Municipal Stadium some time in June between the dates of the Republican and Democratic national conventions here.

Taylor said no definite answers were given him by either camp but added that Louis indicated he would make his decision before Jan. 26.

Louis has said that a rematch with Walcott—loser to the title-holder in New York's Madison Square Garden in a split decision a month ago—would be his last bout before retirement.

The rematch might well gross nearly $2,000,000 if held in the Philadelphia stadium which seats more than 100,000 for fight purposes. The big arena, site of the annual Army-Navy football game, was the stage for the historic 1926 Dempsey - Tunney heavyweight fight.

At the conference here yesterday were Louis and his manager, Marshall Miles, and Felix Bocchiccio, of Camden, N.J., who has first call on Walcott's services.

Bill Osmanski To Talk Terms At Holy Cross

WORCESTER, Mass., Jan. 5 (UP)—William T. (Bullet Bill) Osmanski, who doubles as a dentist and assistant coach of the professional Chicago Bears, has an appointment at Holy Cross tomorrow to discuss the possibility of becoming his alma mater's head football coach, it was reported today.

An informant said Osmanski will meet Very Rev. William J. Healy, president of the Jesuit College which has been without a coach since John (Ox) Da Grossa resigned at the end of last season. There was no official statement on the subject.

It has been rumored persistently since November that only failure to agree on salary terms has delayed public announcement of Osmanski's appointment. Holy Cross has been eager to return to alumni coaching after a lapse since 1929 when Cleo O'Donnell left.

Osmanski, a member of the Bears since graduation from Holy Cross in 1938, reportedly sought a total of $20,000 a year, half of which would be paid to his assistant coaches who would be under direct contract to him. Da Grossa netted $7500 annually under a similar arrangement.

Sharkey's Father Dead

BINGHAMTON, N.Y., Jan. 5 (AP)—Bartholomew Zuckoschay, father of former Heavyweight Boxing Champion Jack Sharkey, died at his home here Saturday night. Survivors, in addition to Sharkey who is now a Boston restaurant operator, include his widow, Agnes; a daughter, Mrs. Mary Thomson of Cleveland, O.; 10 grandchildren and one great-grandchild.

FRIENDLY SERVICE
PONTIAC
CHARLES E. VINCEL
4315 S. Kingshighway FL. 9900
ST. LOUIS' OLDEST PONTIAC DEALER

AUTHORIZED SERVICE
LINCOLN MERCURY
Quality Work Priced Right
Use Our Budget Plan
ANDY BURGER MOTORS
3654 S. GRAND LA. 7600

Dependable
PONTIAC
PARTS — SERVICE
"The County's Most Dependable Dealer"
WEST END PONTIAC
7015 Forsythe Blvd. PA. 6184

PONTIAC
GUARANTEED SERVICE
Factory Trained Mechanics
Genuine Pontiac Parts
DOWNTOWN PONTIAC
3333 Washington Ave.
FRanklin 4100

DON'T FRET, MAC! GET DEPENDABLE WINTER SERVICE
A car needs to be in top condition to run efficiently in cold weather.
We give special attention to battery, spark plugs and ignition system. Drive in today for quick, courteous service.
GATEWAY MOTOR CO
GR. 0990
2001 S. SEVENTH ST.

Simpkins and Steamfitters Forced to Go All Out to Win Cup Games

Bosco Boys, Southerns Tough Foes

By Dent McSkimming

It's never a good game when your favorite team loses, according to the partisan follower. But there were few in the crowd of 2500 at Sportsman's Park yesterday who would not freely admit the two national amateur cup games were thrilling entertainment.

Why not? There was action every minute of the three solid hours. Sixteen goals were scored and in each case the winner was extended to the limit to protect a one-goal advantage in the final minute of play.

To the surprise of most onlookers, the Bosco Boys of the Municipal League pressed the professional-league Simpkins to a 5-4 decision, and the pro-league Steamfitters had to go all out to whip the Southerns of the Muny, 4-3. The victories moved the winners into the local semi-finals.

One soccer game can be very much like another but the two of yesterday were as different as squash racquets is from jai alai. The first brought a fiery, eager and rugged amateur Bosco team against a steadier, cautious self-confident Simpkins club. The eager, new Bosco boys defended bravely and then tried to advance with long kicks to the wings and up through the center. Simpkins players rarely kicked wild but chose to move the ball by short passes, confident they needed only time to win. The contrast made for a thrilling contest.

Center Forwards Covered.

When the Secos club kicked off against Steamfitters there was no such glaring contrast in style. Both brought into play a practiced man-for-man defense, both looked directly to the center forward to get the goals and both favored a fast attack rather than a cross-field soft passing game. The scoring potentialities of both kept the spectators hopping.

In spite of the fact that he was an especially tabbed and labeled man, Center Forward Herman-Wecke had a hand in the scoring of three goals in the first half against Southern. Since he started the season and played several games as center forward for the Secos, his nippy style was well known to Coach Oscar Mossmann's boys. Jack Rooney's single task was to keep "Pin" covered. Jack did a fine job, all around, but Wecke got two goals, slipped a pass to Larry Kickham for another.

And at the other end, Wilf Murphy was the man under closest surveillance. Bobby Dueker almost wore the hair off his head in bouncing the ball away from Murphy, with his noggin. Still, Murphy scored twice; one from the penalty spot and the other on a break between the fullbacks. Marty Krumm scored Southern's first goal.

Toward the end, just before Emil Gerth scored the fourth Steamie goal, the Southern defense showed signs of cracking. The team was still dangerous but the pro-leaguers had a decided edge in the final 10 minutes.

Licovali a Speed Merchant.

Lasting impressions were many, but most vivid is the amazing speed of the young outside right of the Bosco team, Frank Licovali. And it was not just exhibition sprinting, it was productive running. He helped in many moves and he went through for 50 yards and a score that made it 5-4.

Close beside the picture of the flying Licovali is the vision of sturdy Al Fink, center halfback for Boscos. Playing his first "big" game and up against a superior club, Fink picked up all the loose ends on the defensive side and found energy to move up field at strangely opportune moments. He figured so prominently in his team's plan that when he was carried off the field, injured, after 10 minutes of the second half his teammates seemed to wilt.

And players were not the only heroes of the game. Referees Joe Lansing and Bob Mercurio met a difficult situation with complete poise. The two Italian factions were serious in their efforts to win and only the strongest sort of control by the field officials could have prevented trouble. Even when an angered goaltender, Jules Gonzales, threw his cap wildly and hit the referee, Lansing remained calm. He had just made a decision that cost Gonzales and the Simpkins club a goal.

Two Teams Left in Texas.

Two Texas clubs are still alive in the National Amateur soccer tournament. The Mulhausers of Dallas, by defeating their fellow townsmen, the Alphins, 4 to 1, reached the state final and will oppose the Galveston survivor, next Sunday. The winner will go to St. Louis to compete in a sectional semifinal match.

Pittsburgh's Indians Out of Cup Soccer

PITTSBURGH, Jan. 5 (UP) — Two big upsets were recorded here yesterday in National Open Cup soccer play.

The Pittsburgh Indians, champions of the North American Professional Soccer League, were defeated by Castle Shannon, 2-1, in a third-round West Penn district elimination.

Curry, leader of the district circuit and Western Open finalist last season in Chicago, was eliminated, 4-2, by Morgan, another underdog.

Steinbrueck Is Winner.

Bill Steinbrueck with a total of 721 defeated a field of 273 keglers to win the officers tournament completed last night on the Downtown Bowling alleys. Bill Stimson was second with 699, followed by J. M. Brunner 697, Walter Brunning 695 and Ollie Wischmeyer 677.

Anybody Got a Parachute?

—Associated Press Wirephoto.

ODD HARSHEIM of the Norwegian Ski Association is shown executing a 127-foot leap in a meet at Bear Mountain, New York. He won the third annual Torger Tokle Memorial meet with a point total of 204.3.

McComb Stars as Flyers Win From Caps, 3-1; Summers and Lund Engage in Fist Fight

INDIANAPOLIS, Jan. 5 (AP)—Center Billy McComb lit the red light once in the second period and again in the third to give the St. Louis Flyers a 3-to-1, victory over the Indianapolis Capitals in an American Hockey League game last night.

The St. Louis victory was the first the Flyers have scored here since their entry into the American League. This is their fourth season in the loop and they play an average of four games a season here. The best previous effort was a 4-4 draw.

Most of the excitement for the 7961 fans came in the second period when Danny Summers and Joe Lund engaged in fisticuffs. Each drew five minutes in the penalty box.

Lund opened the scoring for St. Louis by pouring in a long shot from directly in front of Red Almas, Cap goalie. Tony Licari tied it up eight minutes later in a display of fine teamwork with Clif Simpson.

The Caps muffed a flock of scoring opportunities in the second and third periods, and McComb's scoring punch proved all the Flyers needed to avenge themselves for Saturday night's Indianapolis victory at St. Louis.

Reds Have 11-Point Lead.

NEW YORK, Jan. 5 (AP) — While Providence is making a runaway of the Eastern division race in the American Hockey League, the boys over in the Western heap continue at each other's throats.

The Providence Reds have stepped off to an 11-point advantage in the East division while only five points separate the top three teams, Pittsburgh, Buffalo and Indianapolis, in the West.

The Reds staged one of their customary stretch rallies last night to whip the Philadelphia Rockets, 4-2, at Providence. Three of the four Providence tallies came in the last period, one of them accidentally after a collision of two Philadelphia defensemen, Eddie Bush and Alex Motter.

The New Haven Ramblers won over the Washington Lions, 6-3, at New Haven in a free-scoring contest. New Haven prevailed through a late rally.

Lineups, Summary

The lineups:

ST. LOUIS.	Pos.	INDIANAPOLIS.
Hipsher	G.	Almas
Lund	R. D.	Summers
Griggs	L. D.	Millar
McComb	C.	Doran
Wilson	R. W.	Brunsteau
Giadu	L. W.	Maskay

St. Louis spares—Shewchuk, Lane, Trigg, Olson, Pozzo, Raynak, Backor, Milligan, Tustin.

Indianapolis spares—Nicholson, Couture, Lundy, Simpson, Sullivan, Podolsky, Licari, Sellitzzi, Fogolin.

First period: Scoring—1, St. Louis, Lund (Griggs, Tustin), 10:58; 2, Indianapolis, Licari (Simpson), 18:37. Penalties—Summers, Nicholson, Pozzo.

Second period: Scoring—3, St. Louis, McComb (Raynak), 17:07. Penalties—Fogolin, Lund (major—fighting); Summers (major—fighting); Milligan, Griggs.

Third period: Scoring—4, St. Louis, McComb (Giadu, Olson), 19:19. Penalties—Backor, Griggs, Fogolin.

HOCKEY STATISTICS

AMERICAN LEAGUE.
EASTERN DIVISION.

	W.	L.	T.	Pts.	GF.	GA.
Providence	22	13	3	47	173	137
Hershey	14	17	8	36	129	154
New Haven	15	18	4	34	126	132
Philadelphia	12	19	4	28	122	145
Springfield	11	24	2	24	122	164
Washington	10	23	3	23	114	170

WESTERN DIVISION.

	W.	L.	T.	Pts.	GF.	GA.
Pittsburgh	21	7	6	48	143	84
Buffalo	22	11	2	46	137	124
Indianapolis	20	14	3	43	161	122
Cleveland	17	12	4	38	135	106
St. Louis	13	18	5	29	123	152

NATIONAL LEAGUE.

	W.	L.	T.	Pts.	GF.	GA.
Toronto	16	7	8	40	99	72
Detroit	17	8	5	39	100	74
New York	13	13	5	31	98	106
Boston	11	13	7	29	89	87
Montreal	11	14	5	27	71	78
Chicago	8	21	2	18	97	133

Last Night's Results

NATIONAL LEAGUE.
Detroit 6, Montreal 2.
Chicago 4, New York 1.
AMERICAN LEAGUE.
St. Louis 3, Indianapolis 1.
New Haven 6, Washington 3.
Providence 4, Philadelphia 2.
Buffalo 4, Cleveland 3.
U. S. LEAGUE.
Tulsa 4, Fort Worth 2.
Dallas 3, Houston 2.
Minneapolis 3, St. Paul 3 (overtime).
Kansas City 7, Omaha 2.
EASTERN AMATEUR LEAGUE.
Baltimore 4, Boston 3.
Atlantic City 6, New York 6.
QUEBEC SENIOR LEAGUE.
Ottawa 7, Montreal 4.
Valleyfield 2, Shawinigan Falls 8.
PACIFIC COAST LEAGUE.
Seattle 6, San Francisco 3.
Tacoma 7, Portland 2.
San Diego 11, Oakland 1.

Standout Negro Athlete To Play With Rens Here

One of the better Negro athletes of these times will be seen in action at Kiel Auditorium next Sunday night when the New York Renaissance meet the St. Louis Brewers in the feature game of a basketball twin bill that also matches Helen Stephens's Olympic Coeds against the Administration Center men's five in the 8 p.m. opener.

Dolly King, a four-letter man and all-American from Long Island University, is the outstanding player on the Rens. Dolly is a 6-foot 5-inch giant, weighing over 200 pounds. He has been playing professional basketball for several years. King, along with Capt. Pop Gates of the Rens, are the only two Negro cagers to have played in the National Professional Basketball League. King was the center on last year's eastern division champs, the Rochester Royals, while Gates was a member of the Moline team.

College Basketball.

DePaul 47, Holy Cross 40.
Loyola (Chi.) 53, Georgetown 41.
Xavier 41, Seton Hall 34.

CUP GAME LINEUPS

STEAMFIT'RS (4).	S. EQUIP. (3).
Klinger	G. Schutzius-Nicf
Joe Lanigan	F. B. Nani
Linehan	F. B. Mart'nez-Joe Fer'dez
Gerth	H. B. Jos-Fernandez-Jim Fernandez
Dueker	H. B. Rooney
Jim Lanigan	H. B. O. Fernandez-Thompson-Diaz
Marsek	O. L. J. Vasquez
Kickham-Dooley	I. L. H. Vasquez
Wecke-Sheldon	C. Murphy
Sheldon-Dooley	I. R. Krumm
Corona-Kickham	O. R. Menendez

Goals scored — Wecke (3), Kickham, Krumm. Murphy (2, one on penalty), Gerth. Time of halves—45 minutes. Referees—Tom Erbs and Pete Garcia.

SIMPKINS (5).	BOSCO BOYS (4).
Gonzales	G. Ventimiglia
Annis	F. B. Lobaldo
Pozza	F. B. B'arito-McKeever
Pariani	H. B. G'ning-Schneider
Colombo	H. B. Fink-Palermo
M.Musgavers-Numi	H. B. Komoroski
Dusker	O. L. Mantia-DiMaggio
Barrale-Wallace	I. L. Palermo-Schneider
Bertani	C. Greco
Merlo-Barrale	I. R. Pernio
Perez	O. R. Liesvoll

Goals scored—Greco (3, one on penalty), Bertani, Wallace, Perez, Merlo, Dusker, Liesvoll.

Time of halves—45 minutes. Referees—Frank Mercurio and Joe Lansing.

Dissension in Ranks Of Penn State Team Admitted by Higgins

STATE COLLEGE, Pa., Jan. 5 (UP)—Penn State's football team was torn by dissension in the Cotton Bowl game and most of the squadmen cut some lively capers while in Dallas, Coach Bob Higgins revealed reluctantly today, but he said he would never tell which players caused the trouble.

Pointing out that the players resented being quartered in a Naval Air Base there and began asking him for special favors almost at the moment of their arrival to play Southern Methodist in the New Year's day game, Higgins said that most of the offending players had seen Navy service during the war.

"But I figured, after I cooled off, that you have to be patient and show some sympathy with these youngsters who spent a good many years fighting for old guys like me," he said.

Higgins, distressed over the fact that these "true but damaging reports" had been circulated, admitted that the dissension threatened to ruin his team's chances in the game in which it preserved an undefeated record by tying S.M.U., 13 to 13.

"Before the game, I thought this bickering between some of the players and myself would hurt our playing," he said. "But the final score satisfies me that the boys gave everything they had."

SOCCER RESULTS

SENIOR OPEN.
Santa Cruz 4, Mike Brohenys 1.
Carondelet 5, Wellston Pearl 0.
JUNIOR OPEN.
Hoppes 8, Twelfth District 0.
Schumachers 4, Windsor A.C. 0.
C.Y.C. SENIORS.
North No. 1.
St. Mark 3, St. Paul 0.
St. Philip 3, Nativity 0.
North No. 2.
Holy Rosary 7, Leo Club 0.
South No. 1.
St. Stephen 5, St. Pius 2.
SS. Mary and Joseph 2, St. John 0.
South No. 2.
St. Ambrose 6, St. Francis 0.
St. Agatha 3, Holy Innocents 1.
C.Y.C. INTERMEDIATE.
South No. 1.
St. Gabriel 3, Holy Family 1.
St. Boniface 3, St. John 0.
North No. 1.
St. Engelbert 6, St. Augustine 0.
St. Edward 2, St. Ambrose 1.
C.Y.C. JUNIOR.
South No. 1.
St. Francis de Sales 3, St. Agnes 0.
South No. 2.
Little Flower 3, Immaculate Conception 1.
St. Luke 1, St. Gabriel 1.
South No. 3.
St. Mary Magdalen 2, St. John 1.
Our Lady of Sorrow 3, St. Stephen 1.
North No. 3.
St. Engelbert 2, St. Philip 1.
Sacred Heart 1, St. Leo 0.
North No. 3.
St. Edward 4, Notre Dame 0.
Fr. Dunne 1, St. Mark 0.
C. Y. C. JUVENILE.
North No. 1.
St. Leo 1, Holy Name 0.
St. Teresa 2, Holy Rosary 1.
North No. 2.
St. Philip 3, Nativity 2.
South No. 1.
St. Margaret 2, St. Francis de Sales 0.
St. James 3, Holy Family 2.
South No. 2.
Little Flower 7, St. Mary Magdalen 2.
St. Michael 2, St. John 1.
South No. 3.
SS. Mary and Joseph 4, St. Stephen 0.
Our Lady of Sorrows 4, St. George 0.
SOUTH SIDE Y JUVENILES.
Bats A. C. 5, Thunderbirds 1.
S. S. Kiwanis 6, Seabees 0.
AMERICAN SOCCER LEAGUE.
Brooklyn Hispanos 3, Baltimore Soccer Club 1.
Philadelphia Americans 3, New York Americans 1.
(All other games postponed; snow-covered grounds.)
U. S. AMATEUR CUP COMPETITION.
Missouri Division.
Steamfitters 4, Southern 3.
Simpkins 5, Bosco Boys 4.
TEXAS DIVISION.
Mulhausers (Dallas) 4, Alpins (Dallas) 1.

Muhl to Attend Meetings.

Clarence (Stub) Muhl, University High School coach, will leave late today for New York to attend the coaches' meetings at the Hotel New Yorker. Although the meetings are primarily a collegiate affair, Muhl and four other high school coaches will take part in the rules committee sessions and other meetings.

Muhl said that the rules committee will hear a report on injuries from Coach Fritz Crisler of Michigan. The report is expected to bring out the need for revising football players' equipment. Muhl and Coach Don Faurot of Missouri will be in the same Midwestern party.

Kramer Wins, Ties Series With Riggs at 3-All

TOLEDO, O., Jan. 5 (UP)—Jack Kramer of Los Angeles, America's Davis Cup star who left amateur tennis for a fat contract and a chance to wrest the U.S. professional crown from Bobby Riggs, today was deadlocked with the veteran Riggs at three matches apiece in their 65-match tour. A crowd of 3755 attended.

Improving with every performance, Kramer used his smashing service to defeat Riggs 6-4, 7-5, last night. Kramer twice broke Riggs' service and forced bounding Bobby to play most of the time in the rear of the court.

In the opening match, Dinny Pails of Australia downed Francisco (Pancho) Segura of Eduador, 3-6, 6-3, 6-2. Kramer and Pails teamed to tie Riggs and Segura, 6-2, 13-15 in the doubles play.

Two Yale Oarsmen Hurt, One Critically, In Auto Smash-up

SAVANNAH, Ga., Jan. 5 (AP)—Two members of Yale University's crew returning from a regatta at West Palm Beach, Fla., were injured early yesterday, one critically, when their automobile overturned.

City Policeman H. C. Huckman said Holland C. Clark, 20, son of a Loudonville, N.Y., bank president, suffered a brain concussion and a fractured neck vertebra. Huckman said Clark was still unconscious.

Thomas R. Vreeland, 23, listed by Huckman as the driver of the car, suffered a gash on his leg, but was not hurt seriously. A third passenger in the car, Phillip C. Jesup, 20, was asleep at the time of the accident, said Huckman, and was unhurt when thrown clear.

The Savannah policeman said the car ran into a fog bank on a curve just inside the city limits and then ran off the road. The car, a convertible, apparently overturned about six times.

The regatta in which the three youths had participated was held on Lake Worth. Yale defeated the University of Pennsylvania.

Norwegian Ski Jumper Wins New York Event

BEAR MOUNTAIN, N.Y., Jan. 5 (AP)—Art Tokle, a brother of the late, great ski jumper, Torger Tokle, today considered adding artistic soaring to his leaping ability.

Tokle, representing the Norway Ski Club and trying to win the trophy named for his famous brother who was killed in action with the United States ski troops in the Italian Alps in 1945, made the two longest jumps yesterday in the third annual Torger Tokle memorial ski jump but the judges awarded the victory to Odd Harsheim of Oslo, Norway, "on form."

The 25-year-old Tokle leaped 132 and 129 feet, but Harsheim who made two 127-foot jumps, won the class A competition by six-tenths of a point. The officials, who were more impressed by the Oslo jumper's appearance as he skimmed through the air, gave him 204.3 points and awarded Tokle 203.7.

Kyrre Tokle, also a brother of Torger, retained the veterans' crown, making jumps of 112 and 119 feet to defeat Ken Suhl who leaped 106 and 114 feet. Tokle was awarded 179.3 points against Suhl's 177.2. Hans Strand was third with leaps of 112 and 109 feet for 177.1 points.

Ole Lie of Norway led a field of more than 50 jumpers in the class B competition with leaps of 117 and 125 feet for 197.8 points. Kauke Lehtinen, Finnish national champion, was second with 195.6 points on jumps of 119 and 127 feet.

Argentina May Be Out of Olympic Soccer for Lack Of Good Amateur Players

BUENOS AIRES, Jan. 5 (UP)—It is unlikely that Argentine football will be represented at the London Olympics, Dr. Daniel Piscicelli, vice president of the Associacion de Football Argentina, said today.

"In this country," he said, "professionalism is too widespread, and it would be extremely difficult for us, not to say impossible, to make up a team that, abiding strictly by the accepted amateur rules, could make a decent showing at London."

Argentines, quite naturally, are convinced that their football players are the world's best, and that conviction was reflected by Dr. Piscicelli when he said that it was doubtful whether the national directors of the sport would be willing to send to London a team that "could not maintain the prestige of Argentine football."

Wait for World "Open" Tourney.

Dynamic Dr. Piscicelli, virtual king-pin of this most popular sport in Argentina, practically eliminated the chance that the London Olympics would settle the problem of whether the South America "virtuosos" or European stars were the world's best. It will be necessary to await the next world "open" championship at Rio de Janeiro in 1950, to settle the argument. At Rio, professional teams will be allowed to play.

Hopes of seeing Argentine champions in battle against the best European teams in the next few months also have evaporated. River Plate, Argentine 1947 professional champions, will not go to Europe as was suggested several months ago, nor will the runners-up, Boca Juniors, make the trip. Difficulty in making the necessary arrangements made their projected tours impossible.

Fourth Place Club to Tour.

The only team going abroad, which will go to Spain, then to France and Italy, is the team of Estudiantes de La Plata, which placed fourth in the Argentine tournev just finished. It has the reputation of being a good, scientifically proficient team, but cannot be classed with the great powerhouses of Argentine football.

Dr. Piscicelli said, however, that all the best Argentine players were professionals. To make up an amateur team, he said, it would be necessary to enlist youths under 16, or of mediocre players from the interior. The professionals receive salaries, bonuses or prizes which would definitely eliminate them from the Olympics.

"Win or Stay at Home."

The team which could be raised, he thought, would look pretty silly compared to the really good amateur teams from England, Sweden, France and other European countries.

"It would be a mistake to send an inferior team to Europe and to give them an erroneous idea of Argentine football," said Dr. Piscicelli.

SHORT—WAVES

CHARLEY BEDNARIK, all-America center of the University of Pennsylvania eleven, has been designated as "college lineman of the year" by the Philadelphia Sports Writers Association. . . . And as such he will receive an award from the writers at their annual banquet, February 2. . . . Bednarik easily beat out BOB DAVIS, Georgia Tech tackle, for the distinction in a poll of football coaches. . . . GEORGE CONNOR, Notre Dame tackle, who won the award in 1947, finished third.

Bednarik

Matchmaker LARRY ATKINS of Cleveland has signed IRISH MICKEY DOYLE and CHARLEY PEDALINO for a 10-round semi-final to the EZZARD CHARLES-ARCHIE MOORE fight, Jan. 13. . . . BING CROSBY'S annual golf tournament, which is unusual because it is played on three courses on succeeding days, will be held in Del Monte, Calif., Jan. 9, 10 and 11. . . . The nation's most notable amateur and professional players will participate. . . . BOB HOPE, the comedian, already has filed his entry.

HERB AGASE, Evanston, Ill., paced the 309th ARMY POST OFFICE team to a 63-43 victory over 583rd ENGINEERS in the military basketball tournament in progress in Tokyo, Japan. . . . United States immigration officials in New York ordered ENRICO BERTOLA, Italian heavyweight, to Ellis Island for detention pending the posting of a $500 bond for his entry. . . . He failed to post the bond when he arrived at LaGuardia Field. . . .

WILLIAM JAMES has resigned as coach of the Texas A. and M. football squad. . . . James said that his farm and summer camp at Kerrvillm, Tex., require more of his time. . . . He has been associated with the coaching staff at A. and M. for 13 years. . . . A total of 75,000 patrons poured $4,600,721 into the mutuels at Gulfstream Park last week. . . . Officials of the track said this indicated that the betting would equal or exceed last year's figure for the meeting, which is in its final week.

Collinsville Gets No. 2 Spot in Illinois Ratings

SPRINGFIELD, Ill., Jan. 5 (UP)—Pekin clung to the lead in United Press's weekly rating of the top 15 downstate prep basketball teams today, but the Chinks were being pushed hard by a smooth-working Collinsville club.

The unbeaten Kahoks, winners of the East St. Louis holiday tournament, moved into second place, dropping La Grange to the show position.

The ratings:

1. Pekin. 2. Collinsville. 3. La Grange. 4. Lawrenceville. 5. East Rockford. 6. Paris. 7. Pinckneyville. 8. Salem. 9. Robinson. 10. Decatur. 11. Canton. 12. Pana. 13. Waukegan. 14. Dundee. 15. Edwardsville.

There were no ratings last week because of slender schedules before the opening of holiday tourneys. New Trier, Galesburg, Macomb and Springfield were dropped this week from the ratings made two weeks ago.

Pekin, which moved into the No. 1 spot two weeks ago, had a "cold" night at Moline last Friday, but scraped by with a 36 to 33 victory. The Chinks looked better Saturday night as they overcame Rock Island, 54 to 41, for their seventh straight win against no losses this season.

Paris, last year's state champions and beaten only by Salem this season, moved into the "top 15" for the first time. Although weakened by graduations last spring, the Tigers again are making a strong bid for state honors.

Also making debuts in the ratings was Edwardsville, which moved into the select group by winning its own tourney during the weekend, whipping Wood River in the finals, 47 to 43.

St. Rose Wins Title.

St. Rose won the championship in the Chaminade holiday basketball tournament, defeating St. Edward, 24-17, last night. In the semi-final in the afternoon, St. Rose eliminated Epiphany, 9-8. In the title game, Joe Hohl paced the winners with 11 points.

Frick Foresees Golden Era For National; Strong Minor Clubs Are N. L. Controlled

By Gayle Talbot

NEW YORK, Jan. 5 (AP)—The National Baseball League enters the new year in the finest financial condition of its long career after having drawn more than 10,000,000 fans last year, said President Ford Frick as he attempted a 1948 forecast for the Associated Press. And, he pointed out, there is a flag race coming up that should curl the hair.

"For the first time in 15 years we haven't a problem in the world, financial or otherwise," he rhapsodized as he surveyed the snow-clad city from his office window high in Rockefeller Center. "All we have now are rich clubs, eager to grab the best of the new talent and not willing to sell anything. It's a great feeling."

So rapt was Frick in his contemplation of a problemless future at a fat salary that it was necessary to haul him by main strength out of his reverie and induce him to discuss the second of his new year treasures, the race itself.

"Ah, yes," he consented reluctantly. "It should be one of the greatest races ever. Any one of eight clubs (Ed.'s note—that's all the National League has) could win it. It's mighty tough to figure. Some of the experts are talking about a four-club race — Brooklyn, New York, St. Louis and Boston. How can they overlook that Cincinnati club? Or Pittsburgh or Philadelphia? Or Chicago?

Sees 10-Years of Success.

"If they get a little help in the right places, any one of those last four could be right up there. And all of them are spending money and bringing up the best they can find. Our whole league, as a matter of fact, is getting the cream of the young talent. I would be willing to bet, say, an ice cream soda, that we beat the American League in six of the next 10 world series.

"I don't want to be accused of waving the flag, but the facts are there. Three of the four clubs in the International League play-offs were National League farms. Same in the American Association. Both teams in the Little World Series, Syracuse and Milwaukee, are owned by our clubs Both teams in the Dixie series, Houston and Mobile, belong to us.

"With the best of the youngsters from all those teams coming up, our standard of play is sure to improve. It will improve even more in 1949 and by 1950 I think we will be back to our pre-war standard. Not just two or three clubs will be back, but all of them."

As Frick sees it, the essential difference between his league and the American at this point in reconstruction lies in the fact that all National League clubs are striving to build with all the resources at their command, whereas a few rich outfits in the rival circuit are fattening on their poor relations.

Difference in Policy.

"Look at those deals where the Boston Red Sox and Cleveland grabbed off those St. Louis stars," he commented. "You couldn't make even one player deal like that in our league. They all want to buy, but nobody will sell. They're all thinking in terms of winning a pennant. They're going out and paying big money for minor leaguers they think will help them, and they're getting the cream of the crop. I hope it continues that way."

Despite his roseate thoughts about the thrilling pennant scramble starting in April, the National League boss is a complete realist about the attendance to be expected in 1948. He thinks it will drop off.

"I don't think there's any doubt about it," he said frankly. "Even with improved ball we can't expect to equal that all-time record of last year. I can't give any reasons. Maybe it's just a hunch—but it's a very strong one."

Frick thinks the pitching will be vastly improved in his league this year, and that the resultant drop in home runs will take care of the dark suspicions in some circles that the National was using a ball extra rich in vitamins last season.

Expects Earlier Training in 1948.

"The balls used in the two leagues came out of the same bin," he said. "It was just that we had an unusual bunch of long-ball hitters, and that some of our promising young pjitchers, like Ralph Branca and Rex Barney of Brooklyn, were a little wild and had to come in with a lot of good pitches. If it hadn't been for walks, as a matter of fact, Brooklyn would never have lost the series to the Yankees."

Judging from what Frick says, it is doubtful that the new rule prohibiting the opening of spring training camps before March 1 will last beyond '48. Seems that the players, themselves, who negotiated the "reform" through their own committee, have thought better of it and are clamoring to have it rescinded. They wouldn't mind reporting in February and begin absorbing the sunshine and $25 weekly spending money.

Indians to Insure Johnny Berardino's Face for $100,000

CLEVELAND, Jan. 5 (AP) PRESIDENT BILL VEECK disclosed today the Cleveland baseball club will insure the photogenic face of infielder Johnny Berardino for $100,000.

The clause which was written into his contract at the insistence of Polimer Prodution, a studio that holds his movie contract, calls for the insurance of Berardino's features against baseball injury.

Berardino signed to play with the Indians last week while Veeck was in Los Angeles.

Wolverines Greeted By 5000 on Return From Rose Bowl Game

ANN ARBOR, Mich., Jan. 5 (AP)—Michigan's Rose Bowl football champions resumed their roles as book-toting students today as the state, without fanfare, observed "University of Michigan Gridiron day" on proclamation of Gov. Kim Sigler.

More than 5000 partisan students and townspeople braved a light drizzle last night to greet the Wolverines on their return from Pasadena and their 49-0 New Year's day victory over Southern California.

In proclaiming a special day in its honor, Gov. Sigler said the Michigan team is "unequalled by any other football team in the United States."

Nash
PARTS — SERVICE
OPEN SATURDAY
'TIL 1 P. M.
MURRAY MOTORS, Inc.
4870 Natural Bridge CO. 3307

ATTENTION
Does your car look like an old shed? Bring it in, will make it like new.
All small cars Painted — — $50
One of the most modern paint booths in town. Mass production. Leave your car here today, pick it up tomorrow. Expert dent work. Terms if desired.
8 A. M. TO 9 P. M.
GENERAL AUTO CO.
4561 Delmar FO. 8814

STATION WAGON
Sportsman
Town and Country
• Maintenance
• Refinishing
• Repainting
PONTIAC AUTHORIZED
STATION WAGON
REPAIR STATION
Expert Workmen—Specialized Equipment
McMahon Pontiac Co.
3504 S. Grand GRand 2666

FORD ENGINES
1938 Up Rebuilt $84.50 Exchange Plus Tax
USE OUR BUDGET PLAN
COMMUNITY MOTORS
Your Friendly Ford Dealer
5244 Natural Bridge EV. 2383

"92 WEST TAYLOR"
ROYAL LOAN CO
Two Offices
308 N. 6TH ST. CH. 6133
1400 OLIVE ST. CH. 2614
YES FOR THE CASH YOU NEED
Subject only to Company's Liberal Credit Policy

Smooth performance
Cruising speeds
TUCKER mechanics
Know your needs
TUCKER MOTOR CO.
3415 S. GRAND Olds Service Since 1927 PR-4400

PARTS—SERVICE
STUDEBAKER
SOUTH SIDE MOTORS
3300 S. Kingshighway PL. 3300

OLDSMOBILE
COMPLETE SERVICE
Expert Body and Fender Repairing and Painting
SIMMS AUTO CO.
5959 DELMAR DE. 5261

It's smooth and dry
Stag
BEER
GRIESEDIECK WESTERN BREWERY CO., BELLEVILLE, ILL.

ST. LOUIS POST-DISPATCH

Detroit Team Wins Schalk's Tenpin Classic

CHICAGO, Jan. 5 (AP) — The Dehuxweld team of Detroit won the top prize of $1000 in the twelfth annual Ray Schalk five-man bowling sweepstakes here early today with a four-game total of 4907 pins.

Schneider & Sons of Chicago posted 3962 for the $700 second prize and the Chicago Monarchs captained by Joe Wilman, former world's match play champion, finished third with 3889 for $500.

The E. & B. team of Detroit and Chapin & Gore of Chicago tied at 3878 for an equal division of fourth and fifth prizes at $387.50 each. The Dr. Peppers of South Bend posted 3861 for sixth and $350.

Other out-of-town winners included American Stainless of Milwaukee, who won eleventh prize of $225 for a total of 3822; the Beulah Park Jockey Club of Columbus, O., who finished fifteenth with 3794 for $125, and Marrott Shoes of Indianapolis, sixteenth with 3793 and $100.

More than 100 teams from 30 cities in eight states competed in the two-day meet for the total of $6000 in prizes which went to the 16 leaders.

Ed Mikan Stars as De Paul Five Defeats Holy Cross, 47 to 40

CHICAGO, Ill., Jan. 5 (AP)—De Paul University handed Holy Cross, N.C.A.A. champion, its third defeat in 31 starts, 47-40, as the Crusaders displayed their customary fine passing, but were far off shooting form before 10,000 fans last night at Chicago Stadium.

Big Ed Mikan of De Paul paced both teams with 15 points and was more than a match for clever Crusader center, George Kaftan, who collected only nine points.

It was the third loss in eight starts this season for Holy Cross, which last season won 23 straight. On its current Western tour, Holy Cross defeated North Carolina State in a Sugar Bowl feature and then ran into successive defeats by St. Louis University last Friday night and by De Paul.

The Crusaders had miserable shooting luck and trailed by from 6 to 10 points most of the game, lagging 27-20 at half time.

Leading Holy Cross scorer was guard Bob McMullan with 14 points.

Sets New Half-Mile Motorcycle Record

JACKSONVILLE, Fla., Jan. 5 (AP)—Buck Briggance of Jacksonville yesterday surpassed the recognized speed record for motorcycles on a half-mile dirt track when he circled the Jacksonville Speedway in 23.6 seconds.

Four timers clocked the cyclist in his fast run and the American Motorcycle Association, which sanctioned the program, will be asked to recognize the mark as a new record. The existing record, 27.83 seconds, was set by Floyd Emde last June at Richmond, Va.

Briggance's time was only sixtenths of a second slower than the AAA-recognized record for big car auto racers, set here recently by Ted Horn of Paterson, N.J.

Australian Poloists Lose

SAN MATEO, Calif., Jan. 5 (AP)—Capt. Jack Austin's Greenpoint polo team from Australia, recently arrived for a series of appearances in the United States, was whitewashed, 8-0, yesterday by a team led by Eric Pedley. The same San Francisco quartet defeated the Aussies a week ago, 4-3. Vic Graber scored four goals, mainly on Pedley feeds; Pedley made two; Bill Gilmore and Herschel Crites one each.

McKechnie Moving to Florida.

PITTSBURGH, Jan. 4 (AP)—Bill McKechnie, veteran baseball man who managed pennant winners in three National League cities, has sold his home in nearby Wilkinsburg to take up permanent residence in Bradenton, Fla. McKechnie, now a coach with the Cleveland Indians, formerly managed the Pittsburgh Pirates, St. Louis Cardinals and Cincinnati Reds.

TRAILER CAMPS REMOVED FROM RENT CONTROL LIST

WASHINGTON, Jan. 5 (UP)—Housing Expediter Tighe E. Woods today announced removal of trailer camps from rent control. Woods said motor courts and trailer camps attached to motor courts previously had been decontrolled. This left some trailer camps controlled and some uncontrolled.

The new action puts all rental trailers on the same uncontrolled basis.

CASH
for CAST SCRAP IRON
AND STEEL RAILS
by the truck load
CALL FR. 5130

ADVERTISEMENT

Proves Wonderful For Skin Rashes

To promptly soothe discomforts of Skin Rashes and similar surface skin and scalp irritations—apply Zemo. This Doctor's highly medicated invisible liquid is backed by amazing record of *continuous* success. Zemo ALSO aids healing. Greaseless! Stainless! For stubborn cases use *Extra Strength* Zemo. 3 Sizes. ZEMO

RUBBER USING 2 CABS IN FLIGHT IS CAUGHT

Admits Holding Up Drug Store When Found Trying to Hide Revolver.

An armed robber, using two taxicabs to flee after holding up a drug store at 2354 Park avenue last night, was arrested within minutes by detectives who saw him in the second cab.

The robber, who said he was Raymond W. Hampton of Indianapolis, arrived at the drug store in a Black & White cab and ordered the driver to wait for him. Displaying a revolver, he forced the proprietors, Mr. and Mrs. Francis Doyen, 3106 Allen avenue, to give him about $50 from two cash registers. As he re-entered the cab, Doyen fired several shots at him.

Threatening the driver, Hampton forced him to drive to Chouteau and Ranken avenues, where he alighted and fled on foot. Meanwhile, Detective Sgt. Walter Eitzman, Detective Cpl. Walter Feldmeier and Detective Francis McGovern, alerted by Doyen and a subsequent call from the cab driver, were cruising on Ranken avenue when they noticed a white man in a Negro cab between LaSalle street and Chouteau avenue.

When the cab was stopped for investigation, the occupant attempted to hide a revolver under the seat and was arrested. He admitted the holdup, police said, and directed them to a yard at 3423 Hickory street, where he had discarded his topcoat. The coat, used to cover the revolver when he entered the drug store, contained a number of cartridges for the revolver used in the robbery.

'WHAT-IS-IT' IDENTIFIED AS GADGET 'USED FOR YEARS'

SEATTLE, Jan. 5 (AP) — A "what-is-it" gadget placed on sale in a Dallas (Tex.) army surplus goods store was identified by a Seattle man today as "a low-voltage machine which has been used for years to exercise muscles where nerve function has been impaired."

V. W. Worden, owner of an electrical equipment company, made the identification from an Associated Press wirephoto and said he was amazed that no one seemed to know the purpose of the machine.

"It appears to be a duplicate of a polysine, which has been manufactured since 1925 and used primarily by sanipractic and naturopathic physicians," Worden said. Wet pads connected with the machine are applied to the skin, with a controlled low-voltage current imparting short wave impulses.

HARRY R. M'CLAIN APPOINTED OPERETTA'S STAGE DIRECTOR

Appointment of Harry R. McClain as stage director of the St. Louis Light Opera Guild's production of Rudolph Friml's "Rose Marie" was announced today. The operetta will be presented Jan. 27 to 30 at Kiel Auditorium.

McClain, a member of the faculty of St. Louis University and of Webster College, teaching speech, has been a director of the Roof Top Theater for the past five years.

Joan Horowitz of St. Louis will appear in the title role, accompanied by Theodore Korosy, who has appeared in a number of Municipal Opera productions. Kenneth G. Schuller will be musical director and Marion Ford, dance director. The guild is now in its ninth season.

SOME TRAINS LATE IN HEAVY TRAVEL AS HOLIDAYS END

Some trains were late yesterday because of heavy traffic resulting from end of the Christmas holidays, but, in general, the trains, busses and planes were running close to schedule here.

Travel was described as no heavier than expected, as visitors left for home, students returned to out-of-town schools and business men started traveling again. The Wabash's City of St. Louis, from San Francisco and Los Angeles, was one of the late trains, getting in five hours behind schedule. All sections of the New York Central system from New York, where the area is snowbound, were two to three hours late.

Busses, which up to yesterday had been three to six hours late in arriving here from the East, were generally back on schedule. At Lambert-St. Louis Airport planes were reported on time.

ASSISTANT TO THE PRESIDENT OF LACLEDE GAS LIGHT CO.

Henry A. Eddins, former manager of gas companies in Brockton and Fall River, Mass., and Newport, R.I., has been appointed assistant to Robert W. Otto, president of Laclede Gas Light Co., it was announced today.

Eddins, formerly connected with Stone & Webster Corp., Boston, Mass., has done special work for the Wisconsin Public Service Corp., Standard Gas & Electric, Tennessee Gas & Transmission Co., and Washington Gas Light Co., Washington, D.C.

J.E. SMITH FILES FOR G.O.P. STATE OFFICE NOMINATION

JEFFERSON CITY, Jan. 5 (UP)—Jesse E. Smith of Springfield has filed for nomination for Secretary of State on the Republican ticket.

Smith was defeated in 1944 for nomination by Loyd (Boots) Miller of Springfiel , although he ran second in a field of six Republican candidates for the office. Miller was defeated in the general election by Wilson Bell, Democrat.

Men Who Run the U.N.; Lie's Chief Lieutenants

Continued From Page One.

Assistant Secretary General for economic affairs.

A quiet, pleasant, owlish man with a knack for seeing through to essentials, Owen has flown 75,000 miles in the last year overseeing what his aids refer to with a grin as "Owen's empire."

As Sobolev serves the Security Council, Owens serves the Economic and Social Council whose work, if it succeeds, could put the Security Council out of business some day by removing a principal seed of war and conflict—want.

Under Owen's department, by far the most complicated in scope of all U.N. departments, come the Economic Commission for Europe and the Economic Commission for Asia and the Far East. Everybody wants an economic commission for his part of the world and two more may be set up soon—for Latin America and the Middle East.

Owen or his aids are always just arriving from or leaving for distant economic parleys. A rice meeting in India. A timber session in Europe. A regional session in Cairo or Shanghai or the Philippines. The world's political ills are many, but its economic troubles are blanketing.

As continuing duties, Owen keeps liaison and co-operation with four commissions and three subcommissions of the Economic and Social Council, and the same with 10 specialized agencies such as the International Labor Office or the World Bank and Fund, which work closely with the U.N.

A student of economy and sociology, a former personal adviser to Sir Stafford Cripps on his India mission in 1942, Owen served with the British Foreign Office in 1943-45, as a delegate at San Francisco, a U.N. Preparatory Commission official in London and then joined the U.N.

Just returned from Baguio in the Philippines, where the Economic Commission for Asia and the Far East met, Owen may soon be off for Havana, where more than 50 countries, under U.N. auspices, seek to form an international trade organization. Early in 1948 he probably will leave on another European trip.

Meanwhile, he directs a world economic survey which must be done in time for the February session of the Economic and Social Council. Taking the globe by sections, the survey will try to describe the world in terms of inflation, production, trade, employment, etc., in the light of which the council may recommend therapy.

Dr. Henri Laugier.

Oldest, most genial, wittiest and in many ways most versatile of Lie's lieutenants is 59-year-old Henri Laugier, of France, assistant secretary general for social affairs. He is or has been doctor of medicine, soldier, teacher, government official, politician, author and, now, international civil servant working with the Economic and Social Council on social matters as Owen does on economic matters.

But he is not as busy as Owen because the world's people are crying harder for material gain than for projects on social justice and human freedoms.

This makes Dr. Laugier gloomy. The 1947 Assembly cut his budget "catastrophically — far more than reasonably," and he must operate his projects on a "pinch-penny" basis. But, because he is as much optimist as internationalist, Dr. Laugier thinks the countries will see the light when the dollar shortage eases, if ever.

His two biggest projects for 1948 will be on freedoms. In Geneva the Human Rights Commission has just completed drafting a proposed world convention on fundamental freedoms. Then, in Geneva on March 28 a special world conference will seek, through means to be determined, world-wide agreements on freedom of information—free access to and dissemination of news.

Pondering the future of these projects, Dr. Laugier the optimist concedes to Dr. Laugier the realist that the real test will come after the good words are put on paper. The real job will be to promote respect for and observance of the good words. Dr. Laugier does not yet know how this will be done.

Before joining the U.N., Dr. Laugier served with the French Ministries of Justice and Education; taught in Sao Paolo, Lima, Mexico City, Montreal, Algiers and Paris; and was secretary general of France Forever in the United States in 1942.

He is a friend of Picasso, a collector of modern art and a U.N. biography says of him: "He is a bachelor, fond of good food and smoking and is well known for his genial temperament and courteous manner."

Over a dinner table he will liken today's world to a type of bullfight in south France. The bull's horns are padded and so are the matador's weapons. Nobody gets killed.

Nearly a year ago Dr. Laugier suffered compound fracture of the right leg in Great Neck when, while trying to pull a woman from the path of an auto, he himself was run down. He is still on crutches or in wheel chair. He calls the incident his "abrupt Americanization by Cadillac."

Victor Hoo.

The man with one of the most important long-range jobs in the U.N. is 53-year-old Victor Hoo, of China, an impatient, quick-minded official who is Assistant Secretary General for trusteeships and information from non-self-governing peoples.

In this capacity, he is sort of guardian of some 200,000,000 people living in non-self-governing areas which are under the flags of various U.N. members. To date, only 15,000,000 of these have been brought under surveillance of the U.N. trusteeship system and that leaves Hoo's department, working with the Trusteeship Council, a lot of raw material to work on.

Idealistically, the goal envisaged for these people is independence or self-government. Hoo is enthusiastic over the opportunities he has to help them. For example, among the 104 persons under him Hoo has hired a few from dependent areas — the Gold Coast, West Indies, Indo-China—and he hopes that after five years with him they will go back home and become leaders of their people, leaders who understand the U.N. and how it can help them to pursue their aspirations in peace.

"Dependent peoples used to get nowhere unless they fought against their master," Hoo says. "Under this U.N. system they are encouraged, and it is demonstrated to them that they can advance if they evolve peacefully and soundly and use the U.N. machinery."

Hoo, a Chinese diplomat for more than 25 years before he joined the U.N., points to the recent experience before the Trusteeship Council of the Ewe tribe, a million blacks living in British and French Togolands in West Africa. By sending a representative before the Council the Ewes won British and French pledges of action to mend Ewe grievances over border discriminations and other complaints.

"That was international democracy at work," says Hoo. "These people had troubles. They sent a pleader. The Council heard him and the French and British were thus persuaded to go further than they had planned to meet the situation. It's too bad that such an accomplishment doesn't get anywhere near the newspaper space you see given to a political disagreement between two big countries."

Hoo, a man who speaks five languages and has probably roved farther over the world on diplomatic missions than any other U.N. official, had a busy time in mid-1947 as secretariat head of the Palestine investigating committee, and will leave Jan. 2 as secretariat head of the Korean Commission. Soon after that, Hoo's principal director, Dr. Ralph J. Bunche, will go to Palestine as secretariat head of the partition enforcement commission.

In addition Hoo's department has another big share in the Palestine problem. Under the partition plan, the Trusteeship Council will administer Jerusalem as an international area, and Hoo's experts are now working with Council experts in drafting plans for Jerusalem's future status.

Hoo was born in 1894 in Washington where his father was secretary to the Chinese Legation.

ERA OF 100-YEAR LIFE SPAN HERE, DOCTOR BELIEVES

CLEVELAND, Jan. 5 (UP)—The midyear session of the American Medical Association opened here today as its president, Dr. Edward L. Bortz of Philadelphia, sounded the cheerful note that this is the dawn of a new era when the human life span will be extended quickly to 100 years.

Dr. Bortz envisaged the day soon when people still will be youthful at 80 and 90 years. He based his predictions on his conviction that research workers with the aid of radio-active tracer elements soon would understand the degenerative diseases of later years and point the way to control them.

He said those diseases include those of heart and blood vessels, cancer and rheumatism.

MAN, DAUGHTER, 2, SCALDED IN PRESSURE COOKER MISHAP

Robert Ryder, 44 years old, and his 2-year-old daughter, Mary Elizabeth, were burned today when they were splashed by scalding soup when Ryder opened a pressure cooker in the kitchen of their home, 4383 Westminster place.

Both were taken to City Hospital, where Ryder was treated for burns of the abdomen and arm, and his daughter for burns of the feet and left arm. Ryder told attendants he opened the cooker, believing the pressure was down. He is a son of Mary E. Ryder, former executive director of the Missouri Commission for the Blind and sponsor of the Mary Ryder Homes.

PORTABLE BUILDINGS
20'x150'
BUY · ANY PART
BUILD YOUR OWN HOME
Priced Low—Call Us
AALCO WRECKING & SUPPLY CO.
13th & Chouteau CH. 2500

Servel
The GAS Refrigerator
ALL GAS APPLIANCE Corp.
9 W. BIG BEND RE-8111 · 5764 HELEN CO-5525

FOLDING CHAIRS
For Churches, Institutions, Schools, Etc.
NATIONAL CHAIR CO.
412 N. 4th St. (2) CE. 0166

ADVERTISEMENT
Now Many Wear DENTAL PLATES With More Comfort
FASTEETH, a pleasant alkaline (non-acid) powder, holds false teeth more firmly. To eat and talk in more comfort, just sprinkle a little FASTEETH on your plates. No gummy, pasty taste or feeling. Checks "plate odor" (denture breath). Get FASTEETH at any drug store.

SEE Us for the NEW
MAYTAG HOME FREEZER
SAVE ON FOOD COSTS
CHARL'S ELECTRIC SERVICE
7935 N. Broadway EV. 7722

STATE'S PUBLIC WORKS BACKLOG $733,000,000

Plans Completed for 59 Millions of That Amount—123 Million Spent in 9 Months.

WASHINGTON, Jan. 5 (AP)—Missouri had a backlog of $733,000,000 in proposed public works on state and local books on last June 30, the Federal Works Agency reported today. This was 3.7 per cent of the national total of $19,948,000,000.

Plans for projects valued at $59,000,000 had been completed on that date, the agency said.

Meanwhile it was disclosed that Missouri public works contracts awarded from January through September 1947 were valued at $23,077,000 or 1.4 per cent of the value of all public works contracts awarded in the United States during that period. This compares with contract awards of $12,952,000 during the same months of 1946.

Of the $23,077,000 in awards during the first nine months of 1947, $13,306,000 were state, $9,006,000 were municipal and $765,000 were county. For the same months the year before $8,580,000 were state, $4,117,000 were municipal and $255,000 were county.

Most of the contract awards during the first nine months of 1947 were for highway projects—$15,677,000. Educational public works projects contracted for totaled $2,878,000; non-residential building, $955,000: utilities, $609,000; sewerage systems, $971,000; water supply facilities, $843,000, and all other, $1,144,000.

The report showed that in Missouri 60 contracts were awarded during September for $2,732,000 compared with 41 for $2,494,000 in August and 36 for $600,000 in September 1946.

Highway construction contracts for Missouri during October 1947 amounted to $332,000. Of these, seven for $266,000 were state and nine for $66,000 were local.

Doctor Honored

—Associated Press Wirephoto.
DR. ARCHER C. SUDAN

COLORADO PHYSICIAN IS VOTED 'FAMILY DOCTOR OF THE YEAR'

CLEVELAND, Jan. 5 (AP)—Dr. Archer Chester Sudan of Kremmling, Colo., today was awarded the general practitioner gold medal and certificate by the house of delegates at the American Medical Association midwinter meeting here.

He has been practicing as a family physician in Kremmling for 21 years.

Dr. Sudan received 83 votes. Second with 43 votes was Dr. W. L. Pressly of Due West, S.C. Third with 18 votes was Dr. Jacob T. Oliphant of Farmersburg, Ind.

Dr. Sudan was selected for the "family doctor of the year" award for exceptional service after consideration by the A.M.A. of the work of about 100,000 physicians in the field.

OPTICAL PRESCRIPTIONS
Precision Workmanship
Est. 1870
2 STORES:
610 OLIVE ST. (1)
518 N. GRAND (2)
Erker's

BANKERS PLAN DRIVE AGAINST INFLATION

Association Head Says 15,000 Banks Will Seek to Curb Unsound Use of Credit.

NEW YORK, Jan. 5 (AP)—A voluntary anti-inflation program by 15,000 banks will soon be put into effect, Joseph M. Dodge, president of the American Bankers Association announced yesterday. Dodge, president of the Detroit Bank, Detroit, said the association's program would stress control of four phases of bank credit:

First, commodity and inventory loans designed to withhold essential goods from normal market channels in anticipation of price rises should not be made in the months immediately ahead.

Second, mortgage loans for nonessential building, or construction which can be postponed until supplies and labor are more available, should be discouraged.

Third, banks should give priority to borrowers who can turn out supplies and services needed here and abroad now.

Fourth, there should be a greatly intensified drive to sell Treasury savings bonds to the public and to promote other forms of savings, as a means of absorbing surplus money which would otherwise continue to compete for the goods and services in short supply.

The program, Dodge added, will be carried out through printed educational material, and activated through meetings of bankers and business men throughout the country.

The first of a number of cross-country sectional conferences will be in Columbus on Jan. 23 and the last in New York Feb. 20. Other cities to be visited include Chicago, Kansas City, Denver, San Francisco, Los Angeles, Dallas, New Orleans, Atlanta, Washington, D.C., and Boston.

President Truman today voiced approval of the program. Dodge visited the White House and told of the program. Secretary of the Treasury Snyder also issued a statement commending the program.

Runs in Family.

GOFFS FALLS, N.H. (UP) — When James M. Lurvey observed his 100th birthday, he duplicated his grandfather's longevity record.

ADVERTISEMENT
Tips For Tired Eyes
1. Hold reading matter about 14 inches from face. 2. Avoid reading in poor light. 3. After driving, exposure to dust or wind or when eyes are overworked, bathe them with Lavoptik. Quickly soothes inflamed, sore, burning itching or money refunded. Thousands praise it. 30 years success. Get Lavoptik today. At all drug stores.

INSULATION CEILING TILE
½" thick, 16"x32" ivory-white finish
10¢ sq. ft.
SLOAN STORES
2239 S. VANDEVENTER GR. 8200

ELECTRIC HEATERS
ALL MAKES
FAN TYPE AND OTHERS
GET YOURS NOW
W. H. STANLEY
5069 DELMAR FO. 0225

Hard of Hearing Now Hear Clock Tick . . .
with aid of TONEMASTER
A new device has been developed to give new hope for the hard of hearing. Through the adoption of a new miniature electronic tube, science now brings restored hearing to the deafened.
No more cumbersome batteries or battery cords needed. This new device weighs only a few ounces yet powerful so the hard of hearing may now hear whispers.

Tonemaster is The Mighty Midget of the ear. Entire unit is smaller than the palm of your hand.
TONEMASTER is one of several instruments manufactured by Tonemaster. We can fit practically any person who is hard of hearing.
TONEMASTER HEARING AID
Room 954 PAUL BROWN BLDG.
CHestnut 4565 St. Louis, Mo.
Please send literature on the Tonemaster Hearing Aid or FREE DEMONSTRATION WITHOUT OBLIGATION.
Name _____
Address _____ Phone _____
P.D.

You Can BORROW for Money Emergencies
When you're faced with money emergencies such as overdue bills, borrow from HFC.
Repay Your Way
You can borrow $50 to $1000 on your signature, car, or furniture without endorsers. Repay in instalments over a few months or take a year or more.
Phone or come in and see us today
Tune in "THE WHISTLER," America's Top Mystery Show, CBS—Wednesday night.
DOWNTOWN
705 OLIVE ST., Corner 7th St., 2nd Floor
P. O. Zone 1 CEntral 7321
812 OLIVE ST. (opp. post office) Arcade Bldg., 3rd Floor (Take shops elevators)
P. O. Zone 1 GArfield 2650
WELLSTON OFFICE
1506 HODIAMONT AVE., Cor. Easton
Wellston Bldg., 3rd Floor
P. O. Zone 12 COlfax 1200
WASHINGTON-GRAND
634 NORTH GRAND BLVD., Room 404
Missouri Theatre Bldg., 4th Floor
P. O. Zone 3 JEfferson 6300
1878—Serving the Public for 70 years—1948
HFC HOUSEHOLD FINANCE Corporation

Large Stock . . .
KRAFT
FILE FOLDERS
Tough as Leather
Made in Legal and Letter Size
PHONE CH. 7100 OFFICE FURN. DEPT.
Buxton & Skinner PRINTING & STATIONERY COMPANY
306 NORTH FOURTH ST. • AT OLIVE ST. (2)

ST. LOUIS
has Official
REMINGTON
ELECTRIC SHAVER SERVICE

Have your shaver serviced by factory-trained experts
For electric shaver repairs and adjustments that meet factory specifications stop in at the *official* Remington and the new Packard Electric Shaver Service Headquarters. It's conveniently located . . . Here skilled shaver experts will clean, oil and adjust your shaver. Genuine replacement parts for all models of Remington Shavers are always available . . . plus a complete line of dry shaving accessories.
If you've never tried a dry shaver, or say you can't use one, come in and we'll be glad to show you the proper technique for a perfect dry shave at home.
REMINGTON AND NEW PACKARD
ELECTRIC SHAVER SERVICE HEADQUARTERS
1107 OLIVE ST. CH. 8540
Hours: 8:30 to 5 P. M.—Saturday Until Noon
Operated by Remington Rand, Inc.

SOCIALISTIC SYSTEM DECREED FOR BURMA

President Says Capitalism Will Go in Republic's First Policy Statement.

RANGOON, Jan. 5 (AP)—President Sao Shwe Thaik said today Burma would be established on a state socialism and the elimination of capitalism.

In the first statement of policy since the first mission from the United Kingdom to the newly created Burma would recognize the independence of all other nations, but would "tolerate no foreign territorial integrity of the Union of Burma."

Sao Shwe Thaik said Burma intended swiftly to establish a highly trained army, navy and air force to defend the country from external foes, and create auxiliary forces from all able-bodied citizens.

Burmese citizens would be required to serve the country in time of peril.

Parliament beat dowry. Communist opposition yesterday ratified a new treaty with Britain which established independence in the sterling area.

The treaty gives Britain permission to maintain military missions in Burma, provides for the transfer of 37 small vessels to the Burmese navy, and the canceling of Britain's claim to Burmese debts totaling more than $1,600,000.

Sacred candles were lit and temple gongs sounded as the republic was proclaimed. Residents of Rangoon's neighborhoods passed out free meals and food to the crowds who participated in roadside feasts.

In London, the flag of the new republic—a tricolor whose main portion is red with a canton of small white stars and five bars of the same colors in white—was hoisted above the Burmese embassy in Berkeley Square.

India also celebrated the liberation of Burma. Governor General Lord Mountbatten, in a speech broadcasting the New Delhi ceremonies, said he would visit Burma in the spring and present to the new republic the throne of King Thibaw of Burma which the British carried away to India in 1886. The throne is a museum piece in Calcutta.

$1,600,000 YEARLY ASKED FOR 125 TO RUN AID PROGRAM

By WALLACE R. DEUEL

The Chicago Daily News Foreign Service

WASHINGTON, Jan. 5.—The United States would pay salaries totaling more than $1,600,000 a year to the top 125 men who run if Congress approves Administration proposals to continue the European Recovery Program, official figures just revealed.

Here are the salaries President Truman is asking Congress to approve:

Administrator in charge of the program	$20,000
Deputy administrator	$17,500
Ten assistants at $15,000 each	$150,000
Fifty assistants at $10,000 each	$500,000
Expected consultants at $50 a day each	
Administration proposes that the number of these be unlimited except by the total funds available. If the ERP averages 250 days in the year, this will total	$750,000
"United States special representative" in each of the 16 countries	$320,000
Twelve "chief economic co-operation officers" in Europe at $15,000 each	$180,000
Total	$1,642,500

NEE QUITS U.S. POST TO SEEK GOVERNORSHIP NOMINATION

KANSAS CITY, Mo., Jan. 5 (UP)—Dan M. Nee, collector of internal revenue for the 6th district of Missouri for the last 14 years, said today he will resign his post to seek the Democratic nomination for governor.

Nee, whose home is in Springfield, said he was submitting his resignation in order to comply with the Hatch Act and federal Treasury Department regulations.

Nee announcement was forthcoming as soon as he is relieved of his duties as collector.

CHURCHILL, OVER HIS GOLD, TAKES AN AUTOMOBILE RIDE

MARRAKECH, French Morocco, Jan. 5 (AP)—Winston Churchill, gruff and bronze-bodied, with a heavy cold and bronchitis, ate a hearty meal at a public restaurant yesterday and then went with a two-hour automobile ride in the countryside.

Churchill, victim of his family, a scare early last week when he developed a high temperature was reported disgruntled at the fact the press took such a serious view of his illness that several British hooked transportation for Marrakech.

POLICE ARE FORGED TO KILL 12 DOGS GUARDING DEAD MAN

EDITOR, Pa., Jan. 5 (AP)—Twelve snarling dogs had to be killed by police and a dog catcher before officials could remove the body of Fred Koch, 68 years old, from the small shack in which he lived.

Neighbors, who missed Koch, called police but the officers were kept at bay by the dogs. They started their brake a window and entered that way.

Neighbors said the mongrels were strays that had been befriended over a long period of time. Koch died of a heart attack.

$536,656 SHORTAGE FOUND AFTER BANKER SHOOTS SELF

MADISON, Wis., Jan. 5 (UP)—An auditor's report today showed the Depositors Trust Co., the manager of which shot himself to death during a visit by bank examiners Monday, is in a report to stockholders that closed yesterday by Board Chairman Russell E. Spear, who said insurance and salvage covered the shortage.

The audit was ordered after Branch Manager Clayton Kuehl, 47 years old, committed suicide. Spear said it showed that funds of the Depositors Trust were used to cover shortages in the Augusta branch of the Commercial Security Trust Co. Weston also is branch manager for the Augusta Trust.

STRIKE CURTAILS SERVICE IN GOVERNMENT CAFETERIAS

WASHINGTON, Jan. 5 (UP)—Cafeteria service in 42 government buildings was curtailed sharply today when 1600 CIO workers were idled by a strike in a contract dispute over the 40-hour week.

The strike was ordered yesterday after weeks of futile wage negotiations between Government Services, Inc., and the CIO United Cafeteria and Restaurant Workers.

The union demanded a pay boost of 15 cents an hour. Management offered 6½ cents, but refused to offer any contract until union officers sign non-Communist affidavits required by the Taft-Hartley law. Union officials said they would not sign the affidavits, which they held to be unnecessary in the circumstances.

TOO LATE TO CLASSIFY

TWO—To work in electronic repair shop. Must have some experience. Apply 1234 Broadway, Gary, Ind.

DRIVING INSTRUCTOR—Must have 2 years' experience. Apply 1234 Broadway, Gary, Ind.

GAS RANGE—Tappan, 30-in., white porcelain, like new. Call 1234 Broadway, Gary, Ind.

WOMAN—Wanted to work in electronic repair shop. Must have some experience. Apply 1234 Broadway, Gary, Ind.

ANNOUNCEMENTS

FUNERAL DIRECTORS

LEDBETTER FUNERAL HOME
NORTH
Rev. John Smith officiating. Interment Forest Lawn.
NORTHWEST
Rev. John Smith officiating. Interment Forest Lawn.

WEST FUNERAL HOME
"A Name to Remember"
1234 Broadway, Gary, Ind.

FLORISTS

ELECTRIC CEMETERY
1234 Broadway, Gary, Ind.

CEMETERIES

LAKE VIEW CEMETERY
1234 Broadway, Gary, Ind.

CREMATORIES

CLARK FUNERAL HOME
1234 Broadway, Gary, Ind.

DEATHS

Jan. 5, 1948, beloved husband of Linda Preston, father of Mrs. Ruth Roberts, our dau.

Jan. 5, 1948, beloved husband of Mary Anderson

SITUATIONS—WOMEN, GIRLS

GIRL—Colored; 5 days; housework or baby sitter. NE. 0932.

GIRL—Housework.
JE. 9521.

GIRL—Colored; neat; responsible; cleaning; days; $5.20. FO. 2538.

GIRL—Colored, part or full time, mornings preferred. RO. 3045.

GIRL—Colored. Restaurant, maid or any kind of work. JE. 9468.

GIRL—Colored, wants steady days, cleaning and some ironing, $5.20. NE. 9108.

GIRL — Colored; work for bachelor; drive car, cook, home nights. NE. 0774.

GIRL — Colored, cleaning days, experienced, reference. GO. 5909.

GIRL—Experienced ironer; $5 and carfare A day. NE. 7215.

GIRL—Colored, wants steady job or day work. LU. 2240.

GIRL—Colored; wishes any type of work. NE. 1509.

HAND ADDRESS and circular work done at home; $3 per thousand. Call for and deliver. Box L-151. P.-D.

HAND IRONER—First class, by day; reference, $5.20. RO. 3316.

HIGH SCHOOL GIRL—Colored, care of children and light housework; stay. FR. 4078.

LADY—White; do cleaning by the day; references. RO. 1899.

LAUNDRESS—Colored; by day, $5.20. JE. 0134.

LAUNDRESS—Colored; good ironer; steady days; references. NE. 6145.

LETTERS ADDRESSED in home or any other writing done by hand. FL. 6092.

NURSE—Practical.
Call TE. 3-1848.

PERSONAL MAID—Colored; experienced; references. FR. 2629.

PRACTICAL NURSE—Any case, City or county. Have car. AVery 7200.

PRACTICAL NURSE—Experienced; references. CO. 9349.

PRACTICAL NURSE—By day or hours. FO. 6714.

RECEPTIONIST—Experienced; age 25; attractive, well educated; want responsible position with large concern; limited typing. Box L-330. Post-Dispatch.

RECEPTIONIST—General office work; office machine operator; experienced. NE. 1657.

RECREATARY—Experienced, capable assume responsibility small office. Box O-419. Post-Dispatch.

SEAMSTRESS — Colored; dressmaker, tailor's assistant. NE. 3189.

STENOGRAPHER—Newspaper and industrial experience; B.A. Degree Duke University; desires connection with progressive firm. Box J-207. Post-Dispatch.

TEACHER—Private instructions for Spanish, Mongoloids, slow or confused children. BI. 0874.

TEACHER or office worker; part-time; consider full-time work. FR. 6302.

TYPING done in my home; accurate. CO. 3979.

VARI-TYPIST—Experienced; inform and lay out work; full time preferred; good references. Call NE. 0453 after 5:30 p.m.

WASHING, ironing, curtains stretched and bundle work in my home. CE. 9635.

WOMAN—Colored; experienced ironing; Tuesday and Saturday; references; $5.20. LU. 4347.

WOMAN—Colored, housework, small family; no children. NE. 7932.

WOMAN—Colored, cleaning, ironing, experience, references. JE. 7067.

WOMAN—Colored; cleaning or ironing; days; $4.70. FO. 5845.

WOMAN — Colored; do day work; no laundry. FO. 1658.

WOMAN—Cleaning, by day; reference and experienced. LA. 3029.

WOMAN—Housework or laundry; 5 days week. FR. 0335.

YOUNG COUPLE—White, cook, drive, yard work; stay; references. DE. 3565.

HELP WANTED

HELP WANTED—MEN, BOYS

ACCOUNTANTS—21 to 30, college graduates, with B.S. degree business school; experienced; good opportunity, good salary; nationally known concern. Box L-211, Post-Dispatch.

ACCOUNTANT—Office manager, senior; for small office; starting salary $325; steady year 'round work. RB. 0448.

ACCOUNTING CLERK—20 to 35; 5-day week; phone for appointment. R.A. Urian, St. Louis Union Trust Co. CE. 9300.

ACCOUNTING CLERK — Experienced, ambitious; future for capable young man. Yaskin & Co., 1601 S. Hanley.

ACCOUNTING CLERK—Typist; permanent position with future. Yellow Transit Co., 803 S. 10th st.

ADVERTISING salesman for fast growing South Side community newspaper; must be experienced producer; none else or need apply; liberal drawing account; must be neat, have own car. Call HU. 9422. Gravois News-Weekly, 6639 S. Lindenwood.

ADVERTISING PRODUCTION MAN — Must be well experienced and industrious; excellent future with medium size agency; give details; our employes know of this ad. Box R-355, P.-D.

ADVERTISING PRODUCTION MANAGER—Experienced only; excellent position; messanine, STIX, BAER & FULLER.

ARCHITECTURAL DRAFTSMAN—Excellent opportunity for competent designer draftsman with experience in industrial, church, school, and institutional work. Call FL. 7330 for appointment. P. John Hoener Architects, 4515 S. Kingshighway.

ARCHITECTURAL DRAFTSMAN—28 to 40 years; good salary; must be experienced; in reply please give complete details of education and background; state phone number. Box L-228. Post-Dispatch.

ARTIST—Experienced in layout work; write for appointment, Mr. Bramon, Padco Adv. Co., 3327 Lindell.

ATTORNEY—Under 35 years of age; for position as adjuster for casualty insurance claims. Box L-364, P.-D.

AUDITORS—For internal audit staff of large Milwaukee manufacturer. Must have 2 or 3 years' experience in auditing and be able to make reviews and findings from the standpoint of the broad objectives of management. Box J-317, Post-Dispatch.

AUTO BODY MEN—To learn to be instructors for large vocational school in St. Louis; we will train you; steady year-round work; good salary; bonus. PR. 0055.

AUTO BODY MAN—Experienced; union scale. See Red Bryant, Rauscher Chevrolet Co., TE. 3-0121. Kirkwood, Mo.

AUTOMOBILE BODY MECHANIC — 1st class only. REIS AUTOMOBILE CO., 711 Rosedale, CA. 0058.

AUTO BODY AND FENDER MAN — Steady work. Apply 1617 Tower Grove.

AUTO MECHANIC — Buick experience desired; flat rate with guarantee. Excellent working conditions. Modern equipment; 40 hours; paid holidays. Vacation pay; permanent. This is worth while discussing with us. Mr. Goeke, Kuhs Buick, 2837 N. Grand.

AUTO MECHANIC — Journeyman only; one of St. Louis's largest new car dealerships. Ideal working conditions; high earnings possible under flat rate system. Contact Mr. Johnston, DE. 6111. Wright Motor Co.

AUTO MECHANIC—Experienced.
3130 Chouteau.

BAKER—(Head); must have knowledge of cost and cost control; excellent opportunity for person thoroughly experienced in quality baking; excellent salary. In reply please state age, phone number for appointment in first letter. Box L-350, Post-Dispatch.

BARBER—To manage shop; experienced, references. 3501 Iowa, Gr. 9290.

BARBER—Steady, sober; good place to work. 6323 Easton.

BENCH HANDS—(Wood); assemblers; experienced only; days; apply American Fixture & Mfg. Co., 2300 Locust.

BILLING CLERK—21-25, opportunity for advancement. Frank Adam Electric Co., 3650 Windsor pl.

BODY MAN-PAINTER—Combination; 1 opening; fast expanding new car dealership; journeyman only; Nash experience helpful, but not necessary; good earnings possible. Call Mr. Dunlap, DE. 6111, Wright Motor Co.

BODY SHOP and paint foreman with experience; wonderful opportunity for qualified man to make top pay. Hoehn Chevrolet, 7949 Lindell, FR. 0808.

BOOKKEEPER — Experienced young man; clean-cut, high school graduate; some college experience preferred; good opportunity for advancement. J. Bolserdad 4224 Olive.

BOOKKEEPER—Burroughs machine; experienced preferred but not essential; 5-day week. St. Louis County National Bank, Clayton, Mo. Call Mr. Bauer, PA. 8240.

BOOKKEEPER — Large stock brokerage firm requires Underwood bookkeeping machine operator; will train willing beginner. Box N-374, Post-Dispatch.

BOOKKEEPER—Machine; some typing; exceptional opportunity advancement office manager. 615 S. 6th st.

BOYS—Over 18, white, to travel with manager taking orders; experience not necessary. Apply before 9 a.m., 510 Fullerton Bldg., 7th and Pine.

BOY—To learn type setting or one with some printing experience. Box L-296, Post-Dispatch.

BOYS—16 to 19; to work in plastic manufacturing company; light work, 5-day week. 4608 Olive.

BOY—Colored; 17-18; work in grocery store; live in vicinity Maplewood, Kirkwood; references. Call WEbster 146.

BOYS—16-18; to mark stock quotations on blackboard; opportunities. L. M. Simon & Co., 315 N. 4th.

BOY—Colored, 17-18, work in grocery; references; must live in vicinity Maplewood or Kirkwood. Call WEb. 146.

BOY—17 or over to work in bindery; steady. Con F. Curran Printing Co., 102 S. 8th.

BOY—For bundle boy. ACME LAUNDRY, 4526 Delmar.

BOY—Over 18, all around work. Lindell Laundry, 5518 Easton.

BOY—Colored; 17-18; work in grocery store; live in vicinity Maplewood, Kirkwood; references. Call WEbster 146.

BOYS—16-18; to mark stock quotations on blackboard; opportunities. L. M. Simon & Co., 315 N. 4th.

BOY—Colored, 17-18, work in grocery; references; must live in vicinity Maplewood or Kirkwood. Call WEb. 146.

BOY—17 or over to work in bindery; steady. Con F. Curran Printing Co., 102 S. 8th.

BOY—For bundle boy. ACME LAUNDRY, 4526 Delmar.

BOY—Over 18, all around work. Lindell Laundry, 5518 Easton.

BOYS—To work in drug store.
Bloemker, MO. 0950.

BOY—18; colored; days; drug store.
4701 Lindell.

BOY—16 or over; stock work; retail store. 2732 Cherokee.

BRICKLAYERS — Maintenance; steady work. Apply Laclede Christy, 5900 Manchester.

BURROUGHS BOOKKEEPING MACHINE OPERATOR—Mutual Bank & Trust Co., 716 Locust, GA. 0422.

BUS BOY—No Sundays; must have references. 205 S. 6th.

BUS MEN — No experience necessary. Apply Cafeteria Manager, Hotel Statler.

CABINET MAKER and machine operators (wood); all around experience; $1.30 per hour; days; apply American Fixture & Mfg. Co., 2300 Locust.

CANVASSERS (2); salary and commission; complete line; G.I. training possible. Between 9 and 1 o'clock. 4161 Lee.

CARPENTER—Inside finish work, $1.25 hour; 40-hour week. Box C-11, P.-D.

CARPENTER'S ASSISTANT—Large stock brokerage firm needs help in cashier's department; beginner acceptable; must type. Box N-372, Post-Dispatch.

CHAUFFEURS — 25-45; drive Yellow Taxicabs; must know city; references. Apply 9:30 to 12 noon, 3320 Olive st.

CHEF—Experienced hotel; apply Fairgrounds Hotel, 3644 Natural Bridge.

CHIEF ACCOUNTANTS — To supervise complete accounting operation in manufacturing divisions of Milwaukee concern; also openings to assist in supervision of general office; must be able to organize and direct an efficient and accurate flow of accounting information and to present results to management in the most useful form. Box J-318, P.-D.

CHEMIST, ASSISTANT—No experience necessary; must have majored in college chemistry. Apply Konsergon Electric, 8100 Florissant, 8 to 4:30.

CHEMIST—Prefer degree in chemical engineering; recent graduate acceptable; state qualifications fully. Box N-319, Post-Dispatch.

CHEMIST—Experienced in manufacturing of shoe and leather finishes, especially latex cements. Box L-130, P.-D.

CLEAN-UP—Steady; must be good. Call Webster 1-63.

CLERK—Mail and messenger; 17-19; assist in receiving, separating and distributing incoming mail. Opportunity for advancement; 5-day week, 8-4:30 p.m. Cafeteria in building. See Mrs. Boeckelmann between 8 a.m. and 11:30 a.m. THE GROVE LABORATORIES, INC. 2640 Pine.

CLERK—Printing department; printing or addressograph experience preferred; some typing; age 20-25; call Miss Voss, CE. 8156 for appointment. Monsanto Chemical Co., 1700 S. 2nd.

CLERK-TYPIST — Splendid opportunity for young man with auto parts or auto service experience; in reply state age, experience, etc. PR. 7403, after 9 a.m.

CLERK-INVENTORY — 23-30; 5-day week, $165 to start, opportunity for advancement. FR. 0058.

CLERK—General duties; 21-25; opportunity for advancement. Frank Adams Electric Co., 3650 Windsor Place.

CLERK-TYPIST — Excellent opportunity, permanent office manager. 615 S. 6th.

COAL TRAILER DRIVER—Experienced; references required. SEIDEL CO., 3915 Duncan, 9 a.m.-12.

COAL TRUCK driver; experienced, reference. Wilcox Coal Co., 1600 Poplar.

COST ANALYST — Familiar with factory or office methods to do a constructive job of budget development. Large Milwaukee manufacturer has several openings which offer interesting work and opportunities. Box J-316, P.-D.

CREDIT & ASSISTANT—Large stock brokerage firm needs help in cashier's department; beginner acceptable; must type. Box N-372, Post-Dispatch.

CHAUFFEURS — 25-45; drive Yellow Taxicabs; must know city; references. Apply 9:30 to 12 noon, 3320 Olive st.

CHEF—Experienced hotel; apply Fairgrounds Hotel, 3644 Natural Bridge.

CHIEF ACCOUNTANTS — To supervise complete accounting operation in manufacturing divisions of Milwaukee concern; also openings to assist in supervision of general office; must be able to organize and direct an efficient and accurate flow of accounting information and to present results to management in the most useful form. Box J-318, P.-D.

CHEMIST, ASSISTANT—No experience necessary; must have majored in college chemistry. Apply Konsergon Electric, 8100 Florissant, 8 to 4:30.

CHEMIST—Prefer degree in chemical engineering; recent graduate acceptable; state qualifications fully. Box N-319, Post-Dispatch.

CLEAN-UP—Steady; must be good. Call Webster 1-63.

CLERK—Mail and messenger; 17-19; assist in receiving, separating and distributing incoming mail. Opportunity for advancement; 5-day week, 8-4:30 p.m. Cafeteria in building. See Mrs. Boeckelmann between 8 a.m. and 11:30 a.m. THE GROVE LABORATORIES, INC. 2640 Pine

HELP WANTED—WOMEN

HOUSEKEEPER—More for home; for 2 adults. Call after 6 p.m. DE. 3749.

HOUSEKEEPER—Motherless home state particulars. Box M-151, Post-Dis.

HOUSEKEEPER — 25-40; motherless home; 3 teen agers. 3166 California.

HOUSEKEEPER — Stay; mother works. LA. 5738 after 6.

INTERVIEWER—With strong personality, for personnel work; top salary with chance for extra earnings; 40-hour week; no nights. See Mr. Cole, 705 Olive, Room 211.

INVENTORY CLERK—Young, will train. Pleasant surroundings. Do not apply unless interested in permanent work. Miss Neal, Fred Campbell Auto Supply Co., 2806 Locust.

KEY PUNCH OPERATOR—I.B.M., alphabetic; experienced; $35 week start, advancement; 5 days, 4449 Olive.

LADY—Settled, to help doctor's wife with children and cooking; stay. JE. 9490.

LADY—Care of child; light housework; for room, board and salary; stay. LO. 0501, HU. 9588.

LADY—Care for child, light cleaning; stay. AX 0292.

LAUNDRY HELP—Shirt press operators and finishers; white; 5-day week, good pay. Glick's Laundry, 5180 Delmar.

LAUNDRY HELP—Shirt press operators; experienced only. Justin T. Flint Laundry, 4230 Finney.

LAUNDRY HELP—Curtain girl, white; experienced. SUPERIOR LAUNDRY, 1745 S. 18th st.

LAUNDRY HELP — White; experienced and inexperienced; pay while teaching. Glick's Laundry, 5180 Delmar.

LINEN ROOM woman; experienced, for hotel; white only. Apply housekeeper, Hotel Claridge, 18th and Locust.

MAID—White; stay; general housework; central location; top salary; private room; electric dishwasher. Box L-12, Post-Dispatch.

MAID—General housework; small apartment; stay 3 nights; good salary. FA. 5729.

MAID—White; experienced; serving and second floor; no cooking, laundry or heavy cleaning; one adult. HI. 4019.

MAID—Stay; must have references; no cooking, no laundry; $20 per week. CA. 6090.

MAID—General housework and cooking; no Sunday; adults; references. Box M-104, Post-Dispatch.

MAID—Experienced, to stay; family with children; no laundry. DE. 1233.

MAID—White; general housework; 3 adults; no laundry; stay. CA. 3274.

MAID—Reference; stay; own room, bath, radio. FA. 0246, 7248 Dorset.

MAID—$20; stay. DE. 6041.

MANAGER — Aggressive, well groomed woman to organize and train a group of women; local territory; cultured background; education and pleasing personality more essential than business experience; for interview call Josephine Ferguson, RO. 1800, 9:30 a.m. to 4 p.m.

MANAGER—Dry cleaning and laundry branch; experience not necessary. 7171 Delmar. Apply 6002 Pershing.

MATHEMATICIAN — Experienced on Marchant or Monroe calculating machine. Apply Emerson Electric, 8100 Florissant, 8 to 4:30.

MILLINERY MAKER—Part time or full time; splendid opportunity; liberal discount; apply Balcony Sonnenfeld's, 610 Washington.

MODEL—5-day week; young; 4ft foot essential; clerical experience helpful. Monogram Footwear, Inc., 1512 Clark.

NATIONAL BOOKKEEPING MACHINE OPERATORS — Permanent or temporary work; liberal discount; apply balcony.

SONNENFELD'S
610 Washington.

NATIONAL BILLERS—For temporary work; good salary; must be experienced. Mezzanine, STIX, BAER & FULLER.

NEIGHBORHOOD STORE CLERKS — Good hours; future advancement opportunity; apply 9-11 a.m., main office Howard's Cleaners, 2615 N. Grand.

NURSE — Practical, experienced, 8½ hours daily; institutional. EV. 3353.

NURSEMAID—White, 12 noon to 8 p.m. 3629.

NURSEMAID—Experienced; references; stay; complete charge. CA. 1042.

OFFICE GIRL—Messenger; run errands around office and downtown; learn to operate mimeograph and dittoe machine; hours 8 to 4:30; advancement. Box W-297, Post-Dispatch.

OFFICE GIRL—White; experienced, all-round office work; good pay and good hours. Correct Cap Co., 1113 Washington.

OFFICE GIRL—Must type; permanent; 5-day week; with real advancement possibility. WELKE'S, 315 N. 10th.

OFFICE WORK—Small office work of general nature; some typing, clerical, phone. NE. 6363.

OFFICE GIRL—General office work; some typing; good starting salary. 1517 Clark.

OFFICE GIRL—Good salary. FR. 0677.

OFFICE GIRL—Must type; permanent; 5-day week; with real advancement possibility. WELKE'S, 315 N. 10th.

OPERATORS—Start the new year right; if you are interested in steady employment with ideal working conditions, plus earnings above the average, and you are experienced on power sewing machines on dresses or kindred lines, contact Carlye Dress Corp., 508 N. 4th st., 4th floor.

OPERATORS—Experienced; good piecework rates; steady work; ideal working conditions; this is an outstanding opportunity to work in a better dress factory; modern, daylight shop.

PAUL SACHS ORIGINALS
1105 Washington, 4th floor.

OPERATORS—Double and single needle; experienced on men's wear; 40-hour week; good pay; music; pleasant working conditions.

RICE STIX FACTORY No. 1
417 N. 10th st., 11th floor

OPERATORS—Sewing machine experience; single and double needle; $27 to $37.50 per week; work guaranteed through 1948; vacation and health benefit. Society Brand Hat Co., 1517 Washington, 7th floor.

OPERATORS—Sewing machine experience; single and double needle; $27 to $37.50 per week; work guaranteed through 1948; vacation and health benefit. SOCIETY BRAND HAT CO., 1232 Washington, 3rd floor.

OPERATORS—On silk Sport Coat Co. experienced operators wanted; excellent pay; steady work year round guaranteed.

ALEX CARAFIOL, Inc.,
1307 Washington, 4th floor.

OPERATORS — Part time; experienced power machine operators; can earn up to $1.25 per hour; steady work; hours 10 a.m.-3 p.m. Steinwear Mfg. Co., 1405 Locust, 8th floor.

OPERATORS—Experienced on power machines, section work cotton dresses; excellent pay for fast workers. Apply all week.

CLAIRE CURTIS MFG. CO.,
1233 Washington.

OPERATORS—Ladies' underwear; single needle and zig zag; steady work; top piece rates; lunch room and rest periods. G. & R. Garment Co., 1015 Washington, 5th floor.

OPERATORS—Experienced on better junior dresses; guarantee and piece work; steady work.

CARLYE DRESS CORP.
1306 Washington 6th Floor

OPERATORS — Experienced better dresses; excellent piece work earnings and modern working conditions.

A. SCHWARTZ DRESS CO.
905 Washington

OPERATORS — To work on dresses; skilled and semi-skilled women; splendid opportunity for beginners. Apply DORSA DRESSES, Inc.
1007 Washington.

OPERATORS—Experienced; single needle on men's light weight jacket; high hourly rate, plus piece work prices. Vrankel Co., 2205 Pine.

OPERATORS—To make pockets on men's trousers; steady work; good pay; vacation and holidays with pay. Barsholtz, 1308 Washington, 6th floor.

OPERATORS — Experienced on blind stitch hemmer.

RED DIAMOND CLOTHING CO.
805 Lucas

OPERATORS — Sewing machine experienced on single or double needle machines. The ALLIGATOR CO., 4171 Bingham.

OPERATORS—Single needle machine experienced; full or part time. American Textile, 1233 Washington.

OPERATOR — White; experienced; custom made slip covers; small shop; steady. HU. 3210.

OPERATORS — Experienced on ladies' coats and suits; also Sport Coat Co. 1105 Washington, 2nd floor.

OPERATORS — Experienced on better dresses; piece work; 40-hour week. Evelyn Britt & Co., 1906 Pine.

OPERATORS—Experienced single needle on curtains and draperies; steady work. Missouri Curtain Co., 1708 Delmar.

OPERATORS — Sewing machine, single needle, light work. The Perfection Mfg. Co., 2701 N. Leffingwell.

OPERATORS — Experienced on better dresses. Deanne Dress Co., 901 Washington, 2nd floor.

OPERATORS—Experienced single needle; cotton goods; fair pay; 40 hours; steady pleasant work. 1200 Tyler.

OPERATORS — Experienced on better dresses. Penny Post, 414 N. 12th.

PATTERN GRADER — Experienced; on dresses. Call Mr. Rudy Valenta, CE. 0344, Angelica Jacket Co., 1419 Olive.

PAYROLL CLERK—Experienced; knowledge of quarterly payroll tax reports desirable but not required; excellent opportunity for conscientious person; reply stating experience, salary, etc. Box L-30, Post-Dispatch.

PRACTICAL NURSE—Good salary, good transportation. Penn Nursing Home, 2625 Carson rd., WI. 3429.

PREF operators on better dresses. Penny Post, 414 N. 12th st.

PRESSER—Experienced for under pressing on better silk dresses, steam iron and all-round machine work preferred; guarantee. Carlye Dress Corp., 508 N. 4th st., 4th floor.

PRODUCTION CLERK — With recordkeeping experience; some typing; 5-day week in small, attractive office. CE. 1860.

RECEPTIONIST — Exceptional opportunity for good typist; future assured to person selected; pleasant working conditions; 5½-day week. Room 203, 308 N. 6th.

RECEPTIONIST-CLERK — Good opportunity; permanent. Apply BIEDERMANN, 8th and Franklin.

RECEPTIONIST — Stenographer; small switchboard; north side office; 40 hours, 5 days per week. GA. 3495.

SALAD and sandwich maker; preferably between 26 and 40; must be neat, fast and reliable; 6-day week. Apply in person, 1007 N. Kirkwood rd.

SALESGIRL—For ready-to-wear; experienced, permanent position.

THE AVENUE SHOP,
4077 Maryland.

SALESGIRLS—Short hours; permanent; silks and rayons or woolens or cottons and linens or notions. WELKE'S, 315 N. 10th.

SALESGIRLS—Permanent; 5-day week; for piece work; advancement. WELKE'S, 315 N. 10th.

SALESGIRLS—Permanent; 5-day week; for notions; advancement. WELKE'S, 315 N. 10th.

SALESLADIES—Young sales people with experience in ready-to-wear selling; permanent positions if qualified; excellent opportunities; 5-day week. Apply to Miss Myldred, second floor Cunninghams, 419 N. 6th.

SALESWOMEN for our cosmetic, sundry and Kodak departments; excellent starting salary, opportunity for advancement; paid vacation; group insurance available. Apply Katz Drug Co., Employment Office, 700 Locust.

SALESGIRLS—For selling quality merchandise in high-class ready-to-wear shop; experienced only need apply; top salary plus commission. Martyn's, 7353 Manchester, ST. 0226.

SALESLADY—Experienced, ladies' ready-to-wear; steady work; good salary.

FAIRCHILD'S
2643 Cherokee

SALESLADY — Experienced; dresses, blouses, lingerie. Nichols, 5972 Easton

SALESGIRL—For camera shop. 4965 Delmar.

SEAMSTRESS—For repair work and checking in cleaning store; union shop. HARSTICK Cleaners, 3712 Gravois. LA. 1300.

SEAMSTRESS—Experienced on coarse work; to mend laundry nets. Sunshine Laundry, 2323 Rutger.

SECRETARY-STENOGRAPHER—To department head; 5-day week; conveniently located, northwest St. Louis; ideal working conditions. Rexall Drug Co., 3901 N. Kingshighway, apply San Francisco entrance.

SECRETARY — High school graduate, some college preferred, 5-day week, downtown office, excellent chance for advancement; answer own handwriting, stating when available for work. Box L-335, Post-Dispatch.

SECRETARY-STENOGRAPHER — National public accounting firm has opening for an experienced stenographer who can take heavy dictation and type statistical reports; salary commensurate with ability. Box L-226, P.-D.

SECRETARY-STENOGRAPHER — Good beginner accepted; must like detail work; 5-day, 40-hour week; interesting office. Messanine, STIX, BAER & FULLER.

SECRETARY - STENOGRAPHER—Interesting work in small office; 5-day week; permanent position with old firm. Box L-419, Post-Dispatch.

SECRETARY — Small office near downtown, good opportunity for dependable person. Box L-315, Post-Dispatch.

SECRETARY—Part time, to work 2 or 3 days a week. Messanine, STIX, BAER & FULLER.

SECRETARY—Experienced, excellent opportunity; 5 days. Minimum salary $175. Box H-281, Post-Dispatch.

SECRETARY—Executive experienced or college graduate; good opportunity for a qualified person. Box L-230, P.-D.

SECRETARY—20-35; single; to manager of life insurance agency; unusual opportunity. CH. 4404.

SEWING MACHINE OPERATORS—Alteration experience preferred; men's and women's apparel. Pleasant working conditions; 40-hour week. Mr. Fickel, Arcade Bldg., GA. 4451.

SEWING MACHINE OPERATORS—Experienced on single needle or double needle machines. The ALLIGATOR CO., 4171 Bingham.

SHOE FACTORY WORKERS — Fancy stitcher. Monogram Footwear, 1512 Clark.

SHOEWORKERS—Fancy stitchers, table girls. Hoy Shoe Co., 1128 Locust, 4th floor.

SHOE WORKERS—Top stitchers and fancy stitchers. 1602 Tower Grove.

SILK FINISHER — Must be experienced in 140F plant. Box L-17, P.-D.

SILK FINISHER — Experienced, modern plant, 44 hour week. FL. 6843.

SILK SPOTTER — Friendly Cleaners, 5250 Theiss.

SMALL OFFICE needs young lady with neat handwriting and good at figures for posting work; apply Great American Tea Co., 4454 Olive st., after 9 a.m.

SPOTTER—Must be experienced in 140F plant. Box L-135, Post-Dispatch.

SR. STENOGRAPHER—Experienced. Apply Emerson Electric, 8100 Florissant, 8 to 4:30.

STENOGRAPHER—For large finance company; ideal working conditions; advancement assured; good starting salary; 5½-day week. Apply 308 N. 6th. Room 203.

STENOGRAPHER — Shorthand, typing; pleasant environment with young organization, 5-day week, $35 start. Apply Leonard Macy Sportswear Co., 923 Washington, 6th floor.

STENOGRAPHER—Beginning or with some experience; 5½-day week; $32.50 per week plus overtime to start; group insurance, pleasant working conditions. Call Mr. Vaughn, CE. 4516.

STENOGRAPHERS — Permanent, excellent opportunity for advancement; 40-hour week. Apply International Shoe Co. Employment Office, 1511 Washington.

STENOGRAPHER—Auto insurance claim department, good salary, permanent, will consider beginner with qualifications; pleasant working conditions, nice small office. GA. 2003.

STENOGRAPHER-CLERK — 2; drapery workroom; immediate opening for experienced person; good starting salary; age 25 to 35. Messanine floor, STIX, BAER & FULLER.

STENOGRAPHER—Will consider beginner with proper qualifications; 5 day week. Excellent working conditions. Rexall Drug Co., 3901 N. Kingshighway. Apply San Francisco entrance.

STENOGRAPHER — For general office work in small office, no bookkeeping, salary in keeping with current rates. Apply in person at 511 Lauderman bldg.

STENOGRAPHER-BOOKKEEPER— 25-30; with some office experience; light dictation; steady year 'round work; 5 days; starting salary $1.65. FR. 0448.

STENOGRAPHER - CLERK—Traffic office; light dictation; 5-day, 40-hour week; age 25 to 35. Apply mezzanine floor, STIX, BAER & FULLER.

STENOGRAPHER-BOOKKEEPER — Real estate office experience preferred; good salary; fine opportunity for right person. FL. 3337.

STENOGRAPHER—Capable of dictation, filing, office routine; $150 to $160 to start; give age, experience and employment. Box L-13, Post-Dispatch.

STENOGRAPHER — Light dictation, transportation business, will consider beginner, 5-day week. Interstate Motor Freight System, CE. 6050.

STENOGRAPHER—Will consider beginner; permanent; 5-day week; $125 month to start. Eisenstadt Jewelry Co., 317 N. 11th.

STENOGRAPHER — General office routine; light dictation; permanent work; pleasant environment; 5-day week. GA. 2126.

STENO-CLERK—Age 24 to 27; 5-day 40-hour week; modern office; ability for detail essential. GA. 0740.

STENOGRAPHER — Dictaphone and shorthand experience necessary. Phone FR. 1302 for appointment.

STENOGRAPHER—To train as private secretary; beginner considered; 40-hour week. Room 208, 1504 S. Grand.

STENOGRAPHER — Experienced, with good vocabulary and secretarial ambition; 5-day week. Box L-415, P.-D.

STENOGRAPHER — Downtown; general office work; 5½-day; $120-$130. Box L-34, Post-Dispatch.

STENOGRAPHER—5-day week; phone for appointment. R. A. URIAN, St. Louis Union Trust Co., CE. 9300.

STENOGRAPHER—Motion picture office, 40 hours, 5-day week, permanent, opportunity and benefits. JE. 4348.

STENOGRAPHER — 20-30; experience necessary. CE. 0983.

STENOGRAPHER—To train for personal secretary. Rm. 208, 1504 S. Grand.

STENOGRAPHER—Experienced; temporary, Red Cross, 3414 Lindell.

STENOGRAPHER—Dictaphone operator; 5 days, Westinghouse, 1011 Spruce.

STENOGRAPHER—West end. Humane Society, 1210 Macklind.

STORE GIRL—Learn marking in dry cleaning plant; Nu Way Cleaners, 210 S. Hanley road.

TELEPHONE OPERATOR — Downtown hotel switchboard. Box N-126, P.-D.

TELEPHONE SOLICITOR—Salary and commission; 40-hour week. 1005 Olive.

TYPIST—17-35; permanent, experience unnecessary; light typing, varied duties; hours 8-4:30; 5-day, 40-hour week; $26; or if you prefer 5½-day, 48-hour week, $33.80. Bertha Hat Mfg. Co., 410 N. Jefferson (Hass Bldg., Jefferson and Locust).

TYPIST—Beginner, high school or business college education, south side, 40-hour week, starting salary $125, good future with wholesale concern. Reply own handwriting stating when you can start. Box L-322, Post-Dispatch.

TYPISTS-CLERKS—High school graduates to train for interesting office positions; excellent working conditions; opportunity for advancement. Apply employment office, Carter Carburetor Corp., 2812 N. Spring.

TYPIST—18-21; high school education; typing, speed 55 w.p.m.; must like working with figures; excellent opportunity for advancement; 5-day week; Tower Grove and Manchester car line, Ralston Purina Co., GA. 2400.

TYPIST-CLERKS—2; under 32; high school graduate; interesting position; wholesale firm; south side; 40-hour week; starting salary $130 month. Reply own handwriting. Box L-302, Post-Dispatch.

TYPIST-CLERK — Experienced; 20-28; prepare statements, collection form letters, etc.; $140-$150 per month; 5 day week; steady; good future. Box L-140, Post-Dispatch.

TYPIST—To type policies; high school graduate, age 18-25; permanent, good opportunity; all employee benefits; 5-day week. Hardware Mutuals, 3615 Olive st., JE. 5830.

TYPIST-RELIEF CASHIER — Excellent opportunity for young lady; with auto parts experience; must be good at figures; in reply state age, experience, etc. Box L-81, Post-Dispatch.

TYPIST—50-60 words per minute; permanent; excellent opportunity; up to $160 per month to start. Give age, education, experience in detail. Box N-335, Post-Dispatch.

TYPIST-CLERK—Real opportunity with growing concern, permanent, chance for advancement. United Van Lines, Inc., 425 De Baliviere, DE. 4600.

TYPIST—Experienced, general clerical, addressograph and mimeograph work; 5 day week; permanent. Laclede Christy, Ambassador Bldg.

TYPIST-BILLER—Age 24 to 38; experienced in general office routine and edliphone; good starting salary. Box L-257, Post-Dispatch.

TYPIST-CLERK — 18-25; permanent, pleasant work in St. Louis office of old New England Co. Call Mr. Pickel, Arcade Bldg., GA. 4451.

TYPIST—20-30; modern office; 5-day week; excellent working conditions. Rexall Drug Co., 3901 N. Kingshighway. Apply San Francisco entrance.

TYPIST—Age 18-30; experienced or beginner; opportunity advancement; 5-day; congenial surroundings. Apply 530 Pierce Building.

TYPIST—Accurate; to operate ditto machine; permanent; 5-day week; will consider beginner. Lewis Invisible Stitch Machine Co., FR. 2736.

TYPIST—5-day week. Phone for appointment. R. A. Urian, St. Louis Union Trust Co., CE. 9300.

TYPIST—22-30; versatile duties; must be accurate and fast; some dictation; steady; 5 days; salary $150. FR. 0448.

TYPIST—To handle series of sales letters; 5 days; central location. Mr. Quigley, SI. 2626.

TYPIST-CLERK—Light dictation; 5½-day week; experience not necessary. Gateway City Transfer Co., CE. 0692.

TYPIST—Experienced on tariffs and textbooks. Gadgett Printing & Publishing Co., 105 N. Ninth st.

TYPIST—Casualty Insurance Co. branch office; 5-day week. CE. 4880, 305 Pierce Bldg.

TYPIST—General office work; light dictation; small office. Phone CE. 9757, 706 Title Guaranty Bldg., Room 631.

TYPIST—Light dictation; experience not necessary. Apply Miss Reiss, manager's office, Hotel Statler.

TYPIST-CLERK — 18-23; excellent working conditions; 5-day week. Call Miss Clark, CH. 8100.

TYPIST-CLERK—$30-$35; 5-day week; must wear 8B shoe; permanent; state age. Box L-339, Post-Dispatch.

TYPIST-CLERK—Good penman, dictation helpful; 5-day week. Call Johnson, FR. 6092 for appointment.

TYPIST—Some stenographic preferred; beginner considered; 5-day week; $125. GR. 2143.

TYPIST-OFFICE CLERK—Small office; permanent; will consider beginner. Gordon Radio Co., 1118 Pine.

TYPIST CLERK—General clerical, 18-30, 5-day week, established firm. 3693 Forest Park.

TYPISTS—2; beginners acceptable; national organization. Apply 3309 Olive.

TYPIST—5 days; permanent. MA. 5540.

TYPIST-CLERK — General office work; must be good on figures. 1100 S. 4th. Typist — Experienced. Apply Manager's Office, Fairgrounds Park.

TYPIST, file clerk; 5½-day week. NE. 7124.

TYPIST-CLERK—5-day week. CH. 4515.

TYPIST—Experienced. Apply Emerson Electric, 8100 Florissant, 8 to 4:30.

TYPIST-CLERK—Claim department; junior; dictation; 5 days. CH. 9190.

TYPIST—Experienced, $135. Phone FR. 1302 for appointment.

WAITRESSES—Age 25-40; 11 a.m. to 2 p.m., Monday through Friday; in office dining room. Phone Miss Voss, personnel manager, CE. 8156, for appointment.

MONSANTO CHEMICAL CO.
1700 S. 2nd.

WAITRESSES—For hotel in the state of New Mexico; must have hotel experience; good earnings; room and board. Apply Fred Harvey's Lunchroom, Union Station, Monday and Tuesday, 10 a.m. to 3 p.m. only. Ask for Miss Harney.

WAITRESS—Nights; no Sundays. Apply after 11 a.m. Al Smith, 4200 S. Grand.

WAITRESS—Short hours, 11 a.m. to 2 p.m.; no Sundays. SANDWICH SHOP, 9368N. Broadway.

WAITRESS — Experienced; good pay; days; no Sundays. 722 Chestnut, CE. 2727.

WAITRESS—White. Pennant Restaurant, 4590 Riverview. GO. 5105; Lee bus.

WAITRESS — Experienced; no phone calls. Ariston Restaurant, 235 N. Euclid.

WAITRESS—White; experienced; good pay; no Sunday work; 313 N. Leffingwell.

WAITRESS—Experienced. Lil & Dot, 8854 N. Broadway.

WAITRESS — Experienced; evenings. 4055 Bar, 4055 Olive.

WAITRESS — Experienced; for tavern. Apply in person, 3200 Shenandoah.

WAITRESS—Experienced; good pay. Gem Restaurant, 1727 Market.

WAITRESS—Days, experienced, good pay, Circle Grill, 4004 W. Florissant.

WAITRESS—White; experienced. GA. 8576. 4056 N. Broadway.

WAITRESSES—No Sunday work; good pay. 6234 Maplewood, MI. 0459.

WAITRESS—Experienced. Grand and Laclede, northwest corner.

WAITRESS—Colored; apply between 4 and 5; 213 N. Jefferson.

WILL TRAIN on calculator; experience not required but must like working with figures. Reply stating experience, salary, etc. Box L-32, Post-Dispatch.

WOMAN—White; 35 to 50 years; care children, assist with light housework, in exchange for room and board and small salary. 830 Purdue.

WOMAN, or mother and child; white, light housework in exchange for room, board and small salary. PL. 5124.

WOMAN—White; stay; own room, good salary; no laundry 6904 Washington, DE. 2745.

WOMAN — Middle age to stay with elderly lady. More for home than wages. Box L-29, Post-Dispatch.

WOMAN bookkeeper for aged woman's home; give age and experience in reply. Box L-16, Post-Dispatch.

WOMAN—White, steam table and make sandwiches, 5 p.m. to 1:30 a.m. Murphy's Cafe, FR. 9388.

WOMAN—White; help in kitchen; no Sundays; permanent. Leonhard's, 1117 N. 8th st.

WOMAN—Middle-aged; no cooking or heavy work; good home if you like children. CA. 3717.

WOMAN—White; general work in institution; stay; good salary. 4447 Natural Bridge.

WOMAN—General housework and laundry; stay or go; good wages. DE. 5776.

WOMAN—White; all-round restaurant work. 2008 Shenandoah, PR. 8531.

HELP WANTED—WOMEN

WOMAN — Middle-aged, white; housework, stay. Box L-181, Post-Dispatch.

WOMAN—To work in kitchen. GA. 7062.

WOMEN—We will interview several young women interested in sewing, whether taught at home or in vocational schools; should be experienced operating sewing machine. Bring sample of workmanship at time of interview, between 9 and 5 daily. Apply Personnel Office, SCRUGGS-VANDERVOORT-BARNEY.

WOMEN — 20-50; white; experienced hand sewers, to do husheling and alteration in men's clothing factory; must be in good health, alert and steady at work; good pay to start. National Tailoring Co., 410 N. Jefferson, 5th fl.

WOMEN—3 ambitious, pleasant personalities; cultural background; for immediate positions in local business; excellent income; hours flexible. For interview, call CA. 2388, 9-12 a.m., Monday, Tuesday, Wednesday.

WOMEN—For advertising and sales department large St. Louis firm; excellent pay and working hours. Apply 1005 Olive st.

YOUNG LADIES—3 personable, to sell candies; must be cheerful, alert and eager; also 2 girls for soda fountain work. Apply 7800 Forsythe, between the hours 2 to 5 p.m.

YOUNG LADY—18-25; receptionist for picture studio; sales experience helpful but not necessary. Raeborn Studio, 211 N. 7th st.

YOUNG LADY—High school graduate; experience 1 or to train; 5-day week. MUTUAL BANK & TRUST CO., 710 Locust.

YOUNG WOMEN—Several to learn clean interesting work; good starting pay. Call CH. 8456.

ATTRACTIVE opportunity open to an enterprising well-educated mature woman seeking her own business. Complete training and company co-operation; no investment; financial assistance to start; exclusive territory; high commissions and bonus. Only a most outstanding woman acceptable. Give age, education and full experience. Bellows Reave and Co., 1025 Guardian Bldg., Cleveland 14, Ohio.

ATTENTION WOMEN WANTED — For stock work, 18 to 30, experience helpful but not necessary; steady work, 5-day, 45-hour week. See Mr. Petersen, 217 S. 4th.

AN OPENING worth investigating for young single girl; typing and comptometor; 5-day week; downtown. Interview by appointment only. Call Mr. Bruton CH. 8920, GE Lamp Dept.

EXCELLENT OPENING FOR WOMAN who can qualify for position with THE WOOLF BROS. FOOD CHILDREN age 30-50; good education, interest in child development and desire for better than average income; ear helpful. For appointment call or write Mrs. Nora Fassett, Jefferson Hotel, MAin 4600.

HIGH school graduate who is good in typing and shorthand. Altmayer B. E. Co., FR. 3535.

LOCKHART'S require experienced hands on corset alterations. Apply at 4926 Maryland av.

COMPANION WTD.—For semi-invalid elderly lady in private home. Box M-100, Post-Dispatch.

SALESWOMEN WANTED

ABLE WOMEN—Work in our homework department. Make extra money during your spare time. We supply everything; no experience needed. Apply in person, 1788 Post, 8:15 to 5 p.m. Room 202.

ACTION—$25 is yours for selling 50 boxes greeting cards at $1; your profit to 50c; costs nothing to try; samples on approval. Jewel, 1217 Market st., Dept. 3702, Philadelphia 7, Pa.

ATTENTION HOUSEWIVES—Easy home work; can earn $7 daily; no Saturday or Sunday. Write P.O. Box 992, Central Station.

DEMONSTRATORS—2-4 hours a day $10 to $15 earnings, established company, opportunity for advancement. Box L-138, Post-Dispatch.

HOUSEWIFE with 5 hours free time per day, pleasant profitable work. Call JE. 4348 for appointment. AVON PRODUCTS, INC.

EARN good income in spare time; 61 years of friendly service paves the way for your success with Avon Products. DE. 2372.

MILLINERY manager; willing to leave town; good pay. Box N-233, Post-Dis.

GREETING CARD AGENTS ONLY—Sell sensational 21 Card Deluxe Everyday Assortment. 100% profit. Greatest value ever offered. Samples on approval. Write House of Harmon, Harmon, N.Y.

SALESGIRL—Candy store, experienced. Apply Amy Smith Candy, 615 N. 8th.

SALESLADIES — Experienced, Modern Dress Shop, 4559 Gravois.

SALESWOMEN—To solicit and take orders, part or full time. SANITARY HOUSE JANITOR SUPPLY, 3957 Easton.

SALESWOMEN—Permanent; commission basis; wonderful opportunity. Walter C. Kamp & Asso., 1100 Title Guaranty Bldg.

SALESWOMEN — Permanent or carry sidelines; Missouri and Illinois territory; commission basis. Walter C. Kamp & Asso., 1100 Title Guar. Bldg.

THE GREAT American Tea Co. can use 2 women to solicit new customers in the St. Louis and St. Louis county areas; 5-day week; guaranteed salary and bonus. Apply after 9 a.m. 4453 Olive or telephone JE. 2928 for appointment.

WOMEN—2; we have openings for 2 qualified women, pleasant work, opportunity for advancement. CE. 4493.

WOMEN—We supply work to be done at home, full or part time. See Miss Kay, 705 Olive, Room 211.

PARTNERS WANTED

UNION MECHANICS—To form housing construction company; investment $1000. CA. 1508, after 6 p.m.

BUSINESS OPPORT'TY

A-1 AAA—A business of any type sold by us. No matter where located. Cash buyers. All our salespeople are very well trained to represent you. We need manufacturing plants, auto agencies, accessory stores, paint stores, printing companies, restaurants and sandwich shops, taverns, cafes, cocktail lounges, etc. We give you personal attention, also free appraisals, close all our own deals. See that all taxes are paid. Why waste your time—we get the job done. Phone us and our representative will call.

CONTINENTAL INV. SYSTEM
3740 Lindell, Park in Rear, NE. 5181
A-1 Nationally Organized

AAA ATTENTION — FO. 6688 is the only number for all smart buyers to call in order to obtain a good going business. Our experienced, competent, courteous salesmen will gladly confer with you and help you to find the business best suited to your needs. They will be very glad to take you out in their cars to inspect the business that you are interested in and help arrange financing. No obligation on the part of the buyers for this service, as qualified consultation always available to all buyers no closing fees charged; open evenings and Sundays. Licensed by city and state.

BUSINESS SALES AGENCY
570 DE BALIVIERE. Open Sun. FO. 6688

AFTER OTHERS FAIL, we get results. List with M. L. JOHNSON R.E. BUS. EX., 3601 Gravois, LA. 5040.

AN excellent opportunity for person desiring 3rd interest in well established business; $15,000 required. Call CH. 4384

ATTENTION—A live selling organization; quick cash sales, financing arranged; confidential, no charge for appraisals.

DOUMONT SCHUESSLER,
4067 S. Grand. PL. 3330-3331.

BAKERY—Transfer corner; good opportunity. RI. 4616.

BAKERY—Retail; good location. CA. 7070.

BARBER SHOP—2-chair, doing good business; in small Illinois down. Box L-407, Post-Dispatch.

BATTERY MANUFACTURING PLANT—Modern, 200 per day capacity; established 25 years in St. Louis; one owner will teach business; $40,000; will finance; doing over $100,000 business. Box L-301, Post-Dispatch.

BEAUTY SHOP—North; going business; equipped for 5 operators; 2 large rooms in back; $2850; 5-room flat, partly furnished; optional. Box P-284, Post-Dispatch.

BEAUTY SALON—3-operator shop; heat and electric furnished; established 26 years; doing business. Dial CH. 5477.

BEAUTY SHOP—Good established business or will sell equipment only; must sell quick. Call PR. 7217.

BEAUTY SHOP—Sale or rent; Hampton Village district. RI. 7405.

BEAUTY SHOP—Sale or rent; Hampton Village district. LO. 1566.

CHECK ROOM, photography, tobacco stand concession in largest downton cocktail lounge. JERRY STEINBAUM. CH. 8530.

CHINESE LAUNDRY—307 Missouri av. East St. Louis. Phone JE. 9172.

CLEANING BRANCH—Rent and living quarters rents $30. GO. 3200 or CA. 0470.

CLEANING BRANCH—Cash and carry; ideal for couple. District. CH. 5475.

CONFECTIONERY—Are you looking for a confectionery? Call us, we may have just what you want.

BLANKE BUSINESS BROKERS
722 Chestnut. CE. 3088

CONFECTIONERY—South; large, clean stock; newly decorated; good receipts; 1 living room.
Security Sales, LA. 7825, LA. 0288.

CONFECTIONERY—415 N. Whittier; rent $15; large stock; new meat box and scale.

CONFECTIONERY — Northwest corner; electric equipment; sacrifice at $1750. BLANKE, Business Broker, CE. 3088.

CONFECTIONERY-GROCERY — $3600 cash; bargain due to death; no phone calls. 5635 Prange.

CONFECTIONERY and 2 rooms $1650; rent $15 month; no agent. GA. 5650, 2821 N. Broadway.

CONFECTIONERY — Ideal location; well stocked; priced to sell. PR. 9931.

CONTROLLING interest in manufacturing concern. PR. 2357.

DELICATESSEN—South; complete stock self service; priced for quick sale. LO. 9514.

DELICATESSEN—South; complete stock self-service; priced for quick sale, $4850. LO. 9514.

DRUG STORE—$8000 monthly gross; sandwich and ice cream shop combined; gas heat; other good ones priced to sell. Call for appointment to see.
JOE DUST BUR. SALES, FR. 4204.

DRUG STORE—Complete; walnut fixtures, marble base, fountain, ice cream machine; sell separate; real bargain. 7606 Michigan.

ESTABLISHED automotive and battery supply company, doing $60,000 volume; selling due to disagreement among owners. Box L-244, Post-Dispatch.

FILLING STATION for lease. Call CH. 4613.

FLORIST — County, well established; 1946 truck; price $4000.
BLANKE, Business Broker, CE. 3088.

FOR SALE BY OWNER—Retail lumber yard in southern Illinois community; $100,000 sales in 1946; a going business established for 10 years; owner's other interests compel immediate sale. Write today for details. Box J-309, Post-Dispatch.

GARAGE—Fully equipped building for lease or sale. May buy house also; large 5 rooms; all modern. MU. 9392.

GENERAL MERCHANDISING business, largest most complete restaurant equipment and fixture business within 50 miles of Hot Springs, Ark.; large scrap iron business in connection; owner wishes to retire; long lease if wanted. For appointment call ST. 5806 will be in St. Louis about Jan. 7.

GLASS BUSINESS—Plate and window; long established; real opportunity of a lifetime. Box L-386, Post-Dispatch.

GOOD BUSINESS — Full license; 5 rooms above; building on 50 foot lot main highway; reasonable. HAHN-LIPPELMANN & CO., LO. 7670.

GROCERY and MEAT—I.G.A.; outstanding store in southwest St. Louis; strictly cash and carry; we mean it is equipped for super market; equipment alone would cost within a few dollars of selling price; $3000 to $3500 stock; with long lease; low rent; we defy competition at price; bonafide statements as to volume of business. M. L. JOHNSON, R. E. LA. 5040

GROCERY-MARKET—Good location; excellent receipts; cash and carry; lease; see this.
JOHNSON-THATCHER CO.
2435 N. Grand JE. 6411

GROCERY and Meat Market—S. Spring st. location; a good store doing a fine business; price is low, equipment good. M. L. JOHNSON R. E., LA. 5040.

GROCERY STORE—South; plenty stock and equipment; over $3000 per month; $4000 takes it.
BLANKE, Business Broker, CE. 3088.

GROCERY-CONFECTIONERY—Good location, near schools and playground; well stocked; one living room; reasonable. Call owner, NE. 9791.

GROCERY-MEAT — Cash and carry; self service; good business; private. CA. 3427

HARDWARE STORE—Overland district, clean merchandise; wonderful opportunity, THE WEBB AGENCY, CA. 7657

HOTEL—White; 60 rooms; centrally located; business and long lease; $35,000.
BLANKE, Business Broker, CE. 3088.

HOTEL—Colored; 77 rooms; unusual investment opportunity; long lease; $40,000.
BLANKE, Business Broker, CE. 3088.

IDEAL LOCATION—With no competition; new building 32 by 60 ft.; 4½ acres land on Highway 14 for a locker and ice plant, a tourist court, gas station or a drive-in grocery super market; equipped with butane gas, electricity and good driven well; north central Arkansas. Nelson Brownfield, Mountain View, Ark., Batesville Route.

LIQUOR STORE—Northwest; clean stock and fixtures. RO. 8880.

MANUFACTURING—Sheet metal fabricators, tool and die, $110,000.
BLANKE, Business Broker, CE. 3088.

MOVIE THEATER OPPORTUNITY—A wonderful opportunity for movie house fans. Drive in here at Kohler City. Large population; will furnish ground free to right person who can qualify and show us he means business. Come see us. Phone Imperial 450.
KOHLER BROS. REAL ESTATE

REAL ESTATE CARDS

TOP MARKET prices for your property; free appraisal. JOEL A. MONTGOMERY CO., Realtors 3424 S. Kingshighway. FL. 3350

TOP MARKET prices for your property; free appraisal. GREBE & CO., Realtors. 3424 S. Kingshighway. FL. 3350

GRAND REALTY CO. — Realtors for sales results. Sidney 1455.

List your property with Phelim O'Toole. We have buyers. HU. 2254.

SUBURBAN PROP. FOR SALE

CANTERWAY, 10459—5-room asbestos shingle; venetian blinds, storm windows; newly decorated; assume G.I. loan. Office open Sunday and evenings. BUNCKER & CAMPBELL, Wm. 2440

CLAYTON RD. — 10 acres desirable ground; 5-room house; barn; all improvements in; priced to sell. GOODWIN R. E. FA. 0750.

LANCASTER, 204—Lovely ranch house; living room, dining room, kitchen, breakfast room, 3 bedrooms, 2 baths. LAURA McCARTHY, REALTOR, DE. 5100.

ROCK HILL RD. — Bungalow and 5½ acres of landscaped grounds; 2-car garage; county water; good home and subdivision location. BINDBEUTEL 5713 Gravois FL. 6000

ST. KATHERINE LANE, 10216 (St. Ann's Village)—See this asbestos shingle duplex with 3 rooms each; double garage; full basement. SCHUERMANN BLDG. & REALTY CO. MI. 0700 6104 Easton

NEW 6-room modern brick, just about completed; lot 100x150; the first house north of Old St. Charles rd. on east side of Midview ave., near Parkville; a nice neighborhood of new homes. For price call JOHN R. ARMBRUSTER & CO., INC. 8040 St. Charles rd. Winfield 0242

ONE-QUARTER BLOCK OF PROPERTY —Improved with old colonial brick home; can be modernized with small amount; located in Florissant; schools, churches, transportation; will sacrifice at $5,000 cash; balance terms. MARDESTY DEV., Inc., 8401 Maryland, CA. 8924.

SEE TEALWOOD—for ½-acre lots, public sewers, water, streets, electric; choice locations. Exit side of Lindbergh, 1st hill top north of Ladue road. GROWE-HAMMACK REALTORS 1019 Big Bend ST. 7750

MODERN 5-ROOM HOME—Sugar Creek rd. at Murphy; white asbestos shingle; two porches, venetian blinds, Youngstown kitchen; completely insulated; 1¼ baths. ACKER FARM & HOME R. E. CO. Fenton 60

2½ ACRES—East side of Lindbergh, mile south of St. Charles rd.; 2 small houses; 300 peach trees; large spring; county water and electric; all fenced. WY. 1830.

4 ROOMS—Bath; vacant; immediate possession; $4250. Yorktown Bldy., VI. 7022

Is YOUR AGENT A REALTOR?

AFFTON

AFFTINE DRIVE, 9304—4 rooms and bath on 1/3 acre; 6 years old.

DELMONT, 7750 — 5-room ranch; stoker; possession. RUMER, FL. 4025.

GRAVOIS GARDENS SUBDIVISION— 9132 Flores place. A lovely modern bungalow, consisting of 4 rooms and automom all on one floor; tile bath and kitchen; fireplace in living room; powder room and tile bath adjoining rathskeller in basement. Really a fine home. Possession 30 days. Open Sun., Jan. 4, 2 to 4 p.m. Evenings and Sunday call GA. 3818.

MERCANTILE-COMMERCE BANK & TRUST CO.

NEW 5-room frame bungalow on 70 ft. lot; basement garage; $10,750. Show by appointment only. Builder. HU. 7017.

7 ACRES, 2-story dwelling, Gen. Pickles, Sappington, Mo. Pic. 3-2631.

BRENTWOOD

BRENTWOOD Bl., 2010—Lovely 5-room brick bungalow; living room 12x20 with built-in book shelves; wood burning fireplace; tile kitchen and bath; rear yard fenced; beautiful lot; several large trees. Open Sunday 2 to 5. DOLAN CO., Realtors. HI. 2610 6401 Manchester See Dolan's Photo Listings Today.

BRAZEAU, 2904 — Modern 6-room brick; 7 years old; tile kitchen and bath; large lot; vacant. DE. 2086 or KORTE, MA. 4295

LAWN, 9007W—5-room brick; full basement; unfinished 2nd floor; garage. Open for inspection by appointment. Web. 6886W

BUNGALOW, BRICK — 5 extra large rooms, screened sleeping porch; tile wall kitchen and bath; built in 1940; quick possession. W. H. LERCH, Realtor, 6520 Clayton Rd. ST. 6400

CLAYTON

FORSYTH, 7046—4-family of 4 rooms and tile bath; possession 1 unit. IRA E. BERRY, Realtors DE. 6166

HANLEY DOWNS, 12—Beautiful brick residence, 8 years old, 3 bedrooms, 2½ baths, glass enclosed, sleeping porch, kitchenette, breakfast room, gas heat; located just south of Clayton road, off Hanley road; priced to sell quickly. Owner leaving city. Immediate possession. Call owner, ST. 4026.

MELAMEC, 7435 S.—White brick colonial; excellent floor plan; 4 bedrooms, 2½ baths, breakfast room, rathskeller; gas heat. LAURA McCARTHY, REALTOR, DE. 5100.

FARKDALE, 7436 — Brick residence; first floor has living room, dining room, sunroom, large tile kitchen; upstairs, 4 bedrooms and tile bath, oil hot-water heat, attached by appointment only. Taylor DE. 1022.

SAN BONITA, 64xx — 2-family, 6 rooms and sunroom each; 1 unit available; priced right. MARK S. BARKHOUSE FOrest 4420 FOrest 3713

NEAR Glenridge School; 4 bedrooms, 2½ baths; A-1 condition. Possession. MAUDE S. BARKHOUSE FOrest 4420 FOrest 3713

DUPLEX—Moolands, 7 rooms, 2 baths, 1st floor available; to trade for 4 bedroom residence in Clayton. Box M-103, Post-Dispatch.

FERGUSON

CHAMBERS RD., 1001 (Ferguson)—7 rooms ranch type home; 4 months old; ultra modern; convenient transportation, schools; churches; sacrifice; leaving city, or will sell furniture and lease home. ATw. 93J.

GLENDALE

OAKLAND, 728—6 large rooms; 8 large closets; 1½ baths; large lot; landscaped; near grade school; leaving city; sacrifice.

SAPPINGTON, 705 N.—Brick residence, 4 bedrooms, 2 on first floor; tile kitchen and bath; automatic heat. HARRY BUNG CO. PA. 4400

KOEPA, 841—Vacant 5-room brick residence; 6 years old; 2 bedrooms; 1½ baths; gas heat. Take Lockwood av. to Sappington rd., 1 block north. Edgar W. Meier Realty Co., Inc. 8299 Watson Rd. RE. 5783

JENNINGS

FLETCHER, 8326—5-room modern mail brick bungalow; tile kitchen, tile bath with shower; hot-air heat, stoker; storm sash, screen, venetian blinds, insulated; garage in basement; beautiful shrubbery; good neighborhood; convenient to transportation, schools and churches; price $10,850; possession on closing. Take Jennings rd. north off of Natural Bridge to 8300 block; one square to Fletcher. Open Sunday 1 to 5. Daily by appointment. THE BUILDING MAINTENANCE CO., Realtors, RE. 4157, GL. 4109.

HOLIDAMONT, 8218 — Exceptionally clean 4-room bungalow; newly decorated and painted; transportation, schools. MESTEMACHER RLTY. FV. 0671

NEW—4 and 5-room brick bungalows. Prices from $9950. Some ready for immediate possession. Hord and Orchard. SHOSS REALTORS CE. 1242 or PA. 4960 Evenings

KIRKWOOD

ALTUS AV.—Lovely ranch house; possession on closing; 3 bedrooms; tile bath and kitchen; oil heat; attractively furnished; call for appointment. ELEANOR V. BLASE, Realtor, DE. 4100.

ANN AND MEYER—Vacant; 5 rooms; corner lot (105x385); needs bath and furnace; very low price. B. F. ROSE Office open Sun. and evenings. See our complete photo display. HI. 0625.

BALLAS, 510—Lovely 4 and sunroom bungalow; on ½ acre; stoker heat; fireplace; county bus at door; immediate possession. COUNTY RLTY., ST. 7777, HI. 0526

BEDFORD OAKS, 542 (¼ ile south of Manchester rd. on Geyer rd.)—Owner leaving state; new 6-room ranch home; gas heat. Open 1 to 5 p.m. R. W. STUCKENBERG CO. 3625 S. Grand FL. 2270.

$13,000 WILL steal this fine 2-family flat; close to stores and carline; brings $130 month rent; A1 condition; purchaser may assume $8000 loan at 4%. See this before you buy. Henley Co., Realtors, TE. 3-0800.

CLINTON, 7406 E.—5 rooms 1 floor; room finished in knotty pine in basement; possession 30 days; owner leaving town, wants offer. EMIL A. FUESZNER, Realtor TE. 3-2248

TAYLOR, 406 N. — Charming white frame colonial; 4 bedrooms upstairs; immediate occupancy; $18,500. Helen Fletcher & Co., Realtors, TE. 3-1162

Full Kirkwood property call Chomeau & Engelland, TE. 3-2034.

SUBURBAN PROP. FOR SALE KIRKWOOD

BRIARGATE, 2105 — You'll feel a warmth of welcome as you pause in the reception hall to admire the graceful stairway, you'll ahh at the spacious studio living room with its huge log fireplace and balcony; you'll appreciate the first floor bedroom with its own tiled bath, the larger dining room, breakfast room and streamlined kitchen; 4 bedrooms and tiled bath on second. The side drive is an extension of Marberry lane right in from Big Bend to the basement 3-car garage and rathskeller with its wide log fireplace. We've replaced the stoker with an oil burner and guaranteed oil supply; the lot is 140 ft. front with Greenbriar Golf Course for your back yard; $28,000. F.H.A. $14,000 if you need it. VESTA GREER, The Real Estate Lady 5026 Washington RO. 3054

OUTSTANDING 5-bedroom home; 1½ acres. Paul Collopy, 1019 N. Kirkwood rd., TE. 3-0537.

FOR Kirkwood, Glendale, Webster Groves properties phone A. F. RENJE, Realtor, RE. 8190.

Is Your Agent A REALTOR?

LADUE

MID PARK, 18—Drive west on Clayton rd. to 9700, then south to my sign; you've been watching this. It's ready now, vacant, open. 32½-ft. living-dining room, beautiful kitchen, large bedroom and bath on 1st floor; 3½ rooms on 2nd; stoker; side drive 2-car garage; lot wider than new. $19,500. $12,000 first if you need it. VESTA GREER, "The real estate lady", 5026 Washington RO. 3054.

OAKLEIGH LANE, A — A quaint, yet very practical and substantial colonial on two acres; guest room and bath, maid's room and bath first floor; 3 exquisite bedrooms, 2 baths, second floor. ROBERT ROGERS, Inc., 10 Forsythe Walk, PA. 1700.

VACANT LOT—In beautiful setting containing nearly 1 acre; situated on the S.W. corner of McKnight rd. and new Daniel Boone Hwy.; restricted location in Daniel Boone subdivision; lots of trees. Blake & Donaldson, Realtors, ST. 5006.

LEMAY

ALLEN, 8xx—2 modern brick homes; 5 and 3 rooms, LA. 8658.

FELTON, 146 W.—Nice 4-room home; bath; furnace; garage; 100 ft. front level lot; sewers in. YATES, LO. 5577.

FORMER RD.—Lovely modern 8-room brick home with 6 acres of beautiful countryside and large orchards. White marble log-burning fireplace; spacious modern kitchen that's an invitation to a good cook; hot-water stoker heat; insulated, storm sash; 3-car garage; close to transportation, churches, has school bus pickup (1¼ mi. west of Lindbergh). DOLAN CO., Realtors HI. 2610 6401 Manchester See Dolan's Photo Listings Today.

FARDELLA, 919—New 4-room $7950, ½ cash. LO. 0510.

TELEGRAPH RD. NEAR HIWAY 77—Service station and 6-room house on 2½ acres. LA. 8658.

VACANT, 6 ROOMS, ONLY $4975; 341 Placid av. (just west of 94xx S. Broadway) has 6 good sized rooms, with built-in bath, cabinet sink and automatic hot water heater. Just completely reconditioned inside and out. It should sell quickly at this sensational price. STANLEY EPSTEIN & ASSOCIATES CE. 4801 Realtors 709 Chestnut

WALKER, 315—Modern 4-room brick; garage; chicken house; large lot. A. Schleappe R. E. WA. 0445

MAPLEWOOD

COMMONWEALTH, 3639 — 5-room frame; gas heat; corner lot; modernized; priced to sell. Call GLENDALE RLTY. MTG. CO., TE. 3-1141.

MARION CT., 7615 — 6-room brick. EDMUND C. WHITE, RI. 8666.

SOUTH AV., 7109—Just listed; 5, and sunroom; brick; new furnace; all conveniences; priced low; consider trade. RE. 6419.

NORMANDY

CIRCLE DR., 7711—Lovely 2-story country home with 2 additional rooms; beautifully wooded grounds; usual first floor plus lovely sunroom and breakfast room; 4 bedrooms, 2 baths, dressing room on second; hot-water heat, stoker; 2-car garage; all in splendid condition; variety of fruit trees; vegetable garden. CORNET & SEIBIG, Inc. CA. 4560 MA. 4560 Clayton Office Open Sunday 10-2

LEXINGTON, 7065—5-room brick bungalow, tile bath, blower heat; an excellent home. SCHREIBER R. E. CO., GA. 4748-3594, HI. 2087

WANTED—3 bedrooms, 1½ baths, WM. W. BROWN, CH. 9693.

OVERLAND

ARMITY ROAD—Just south of Page; 5-room brick and frame; ½ bath; lovely yard, 93x158; owner says sell at $5250. LINDBURG REALTY CO. 8021 Forsythe.

PATRICK DR., 9074—6 rooms, 1½ baths; brand new. Delivery March 1. Nicholson, MA. 4404

WIRMER, RD., 2741 — 5-room brick, modern, tile kitchen and bath; half block from car line and school. WAb. 4798-M.

WIRMER, 2325 — New 6-room brick tile bath and kitchen; oil heat, screened back porch; lot 50x200. Call WAbash 4619W or WAbash 111; will go G.I.

PINE LAWN

ARDEN, 3501 — 7-room modern home. 6270 W. Natural Bridge, key at office. AFFTON RLTY., PL. 9093.

RICHMOND HEIGHTS

ARLINGTON, 7730—Open and heated; immediate possession; new 5-room brick bungalow; attached garage; ultra modern gas heat; terms. ST. 2222.

PRINCETON PL., 2029—Pretty Dutch colonial; 6 rooms; perfect condition; owner leaving city. DE. 0440. BAYER-RICKHOFF, REALTORS

WILLIAMS, 7458 — Modern 5-room brick bungalow; stoker; garage; possession February 1. ALLEN CHRISTINE REALTY CO. ST. 2222

ROCK HILL VILLAGE

FAIRDALE, 925—Immediate possession; extra well built 6-room modern brick bungalow; air conditioned gas heat; 2-car brick garage; lot 70x133; open 2 to 5. FRANK H. BROWN REALTY. ST. 0100

REMINGTON, 2428—5-room modern brick; open; sacrifice. REp. 8210.

ST. ANN'S VILLAGE

FOR HOMES in St. Ann's Village, call our office, 308 B. VATTEROTT, Realtor, 10253 St. Charles rd. WI. 3350.

ST. JOHN'S VILLAGE

ARGYLE, 8845—At Brown rd. See this modern brick store with living quarters in rear. Immediate possession. SCHUERMANN BLDG. & RLTY. 6104 Easton MI. 5700

KINGSLEY, 2949—Vacant; 5 rooms and 2 basement rooms; partially new brick bungalow; venetian blinds, storm sash, tile bath; beautiful; $10,500. DE. 6033.

SAPPINGTON

1½ ACRES—300x223; off Sappington rd., north of Gravois. LA. 8658.

SHREWSBURY

WEIL, 7817 — Immediate possession; modern 8 rooms, 1½ baths; stoker with blower. WEb. 0674

UNIVERSITY CITY

CATES AVE., 6261 — IMMEDIATE POSSESSION of this sturdily built, roomy Dutch colonial; sunroom and enclosed porch on first; 3 bedrooms on second; hot water, stoker, can be bought at remarkably low price. SHAW & FRANCIS, Inc. Realtors, CA. 1022

BACKER, 1135—New 5-room bungalow; well-constructed; tile kitchen and bath; gas heat. Vacant. BOEHMER PA. 6200 PA. 6448

CORNELL, AV.—New listing; 3 bedrooms, 1½ baths, rathskeller, gas heat; ELEANOR V. BLASE, Realtor, DE. 4100

CREST, 6541—6-room frame single; good condition; reasonable, price. MESTEMACHER RLTY. CO. FV. 0671

EAST DRIVE, 519 — 1½-story brick Colonial; 4 bedrooms, 2 baths. RALPH F. PIPER, INC. DElmar 6700 8021 Forsythe.

HOW, 7748 — Lovely 5-room brick; stoker, screened porch, venetian blinds. LOUISE HENCKE, Realtor, ST. 5676.

KINGSBURY, 7401—7 rooms, 2 baths, modern, carpeted throughout; immediate possession, no agents, CH. 0933.

SHERIDAN DR., 142—4 rooms, bath; immediate. HU. 0906

WEST POINT CT., 407—Red brick colonial; 3 bedrooms, 1½ baths; breakfast nook; price reduced. MARGARET CARADINE WRIGHT 8025 Forsyth CA. 2771

WALTONDALE SUBDIVISION — New stone and brick bungalows; now available to non-veterans, $9250; on 50-ft. lot, only $1550 cash (incl. closing expenses), balance 25-year FHA loan with payments approximately $57.21 per month including principal and interest, insurance and taxes; tile kitchen and bath, hardwood floors, kitchen exhaust fan; venetian blinds, screens, combination storm and screen doors, insulation, poured concrete foundation, forced air heat, lots fully sodded and landscaped; all improvements in; Olive Street rd. to 82nd st., go north 6 blocks to subdivision opposite Fozerty Park; or, Page av. to Walton rd., turn south 2 blocks; open for inspection from 10 a.m. to 6 p.m. SCHUERMANN BLDG. & RLTY. CO. 6104 Easton av. MI. 5700

WAYNE, 75xx—Attractive 7-room brick fireplace, gas heat, 7 years old; possession. THE WEBB AGENCY CA. 7657

WATCH FOR OAKBROOK FOREST HOMES, 8200 Gannon. DE. 2535.

WEBSTER GROVES

ROSE, 124—Attractive 4-room brick; nice living room; tile bath; gas heat; back yard fenced, nice trees; owner wants offer. CATHERINE P. GIBBONS, Realtor, TE. 3-2626, TE. 3-3822.

TUXEDO, 820 — Spacious white frame house; 4 bedrooms; immediate possession. MARY POTTER LOVE, Realtor. PA. 8150.

SUBURBAN PROP. FOR SALE WEBSTER GROVES

CANNONBURY DR., 439—New 5-room brick ranch house; tile kitchen and bath; gas heat; breezeway and garage; completion 30 days. EDGAR W. MEIER REALTY CO., Inc. 8299 Watson rd. RE. 5783.

CLARK, 833—7-room and sunroom; description omitted because this home must be seen to be appreciated. R. E. ROSE R. E. CO. 6378 Clayton rd. HI. 0625 Office open Sun. and Eves. See our complete Photo Display

SUMMITT, 712—6 large rooms; newly decorated, stoker heat, 2-car garage; convenient to schools and transportation; under $12,000. IRA E. BERRY, Realtors, TE. 3-3030.

DRIVE OUT TODAY and see the new ranch homes in Elmont Park Subdivision; one type especially designed for those needing more room later; 4 rooms on 1st floor with space for 2 more in attic; tile kitchen, bath; automatic heat; breezeway; priced at $11,250; several new ones coming up with 4, 5 and 6 rooms each, with many post-war features; drive out Big Bend to Sappington rd., turn south 2 blocks. ORIN R. JONES, Realtor, HU. 1330

4 BEDROOMS, hardwood floors, stoker, good condition; quick sale wanted. 670 Marshall. MICHAEL BROOKS CO. CA. 8015. Realtors. CA. 1221.

3 BEDROOMS—Has nice porches, conditioned air stoker heat; financing already arranged. Price $12,500. GREENE & PARSONS, RE. 4580.

MOVING to Texas; 6 large rooms; sunroom, fireplace, stoker; near schools, shopping district; quiet street. FLOYD DAVIS, CH. 2782.

FOR WEBSTER SALES AND RENTALS —FIRST NATIONAL R.E.CO., Realtors 1 W. Ward Rd. 3881 1 W. Wenoh.

CALL WEBSTER GROVES TRUST CO. to buy suburban property. RE. 2400.

TREMBLEY WILSON R. E. LOAN CO. Phone RE. 0308 for Webster map list.

WELLSTON

LESCHEN, 8518—A little gem; 3½ rooms; new automatic furnace; owner will show; MARK & DONALDSON, Realtors, ST. 5006.

LESCHEN, 8416—6-room duplex, modern, 3-3; $6500. Income $50 monthly. CO. 7900.

WELLEMAN, 8540—4 rooms, new roof; good condition inside and out; nice lot; open Sat. and Sun. 1 to 4 p.m. $500 down, balance easy payments; north of Easton. MESTEMACHER RLTY. FV. 0671.

HOUSES FOR SALE NORTH

ALICE, 2106 — 6 rooms, vacant; 3 rooms down; hardwood floors; 3 rooms up; bath; this house has furnace, hot-air heat; will be open Sunday for inspection from 1 to 4:30. For information call MANDOLPH HU. 1320

BROADWAY, 61xx N.—6-room brick with bath; full basement; lots of possibilities, only $5500. ALPAMAYER REALTORS, PR. 3535

CHAMBERS RD., 313—Asbestos shingle bungalow, 6 rooms and bath, large lot. McDONALD REALTY CO. CO. 8400 Realtors CE. 1022

DODIER, 2901 — 9-room brick; tile bath, hardwood floors; hot-water heat; stoker; large garage; price includes all furnishings; income $75 per week; make appointment to inspect. WILMER-DUTTON, Realtors, JE. 7460.

LABADIE, 4252—2 kitchens in this 9-room brick; stoker; vacant; $9500. VESTA GREER "The Real Estate Lady" 5026 Washington RO. 3054

TWENTIETH, 4417 N.—6-room brick residence; 1½ baths, gas heat; immediate possession; price $6950, terms. WHYMAN REALTY CO., 722 Chestnut. GA. 6627.

NORTHWEST

AHLLAND, 5656—New 5-room brick bungalow; tile kitchen and bath, hardwood floors; very modern convenience. BUMILLER & MEYERSIECK, 2537 Natural Bridge. Phone NWestead 4370.

ELMBANK, 4569 — Brick cottage; 4 rooms, bath; open by appointment. HU. 4100, HI. 4650.

ELSA, 5032—North Point; 5 large rooms, modern, immediate possession.

GREER, 5660—4-room brick bungalow, 5 years old. CH. 1969.

GREGAN PL., 1201—6 rooms, brick bungalow. CH. 1969

HEBERT, 5545—5-5 single; no lease; occupancy of 1st floor; good location and in excellent condition. Call for appointment. DOLAN CO., Realtors HI. 2610 6401 Manchester See Dolan's Photo Listings Today

NEW—2-bedroom house ready to move in. All utilities; full basement, furnace, bath, weather-stripped, screens, etc. Price, $7500. Cash, $1500. $6000 a 15-yr loan at 5% interest. Call MU. 9563.

SOUTH

BECK, 43xx—Bungalow; 4 large rooms, modern, stoker; large porches; 2-car garage; seen by appointment only. WALSH HU. 4100 HI. 4650

CALIFORNIA—Cherokee district; 4-4 single; very clean; new heating plant; immediate possession; owner anxious for deal. Call Mr. McGillick, MU. 4310, before 5 p.m.

DOVER, 11xx—6 rooms, 1½ bath. HOLLY HILLS, Realtors, LO. 7117.

HARTFORD—New listing; 2-family; 5 rooms each; completely redecorated; perfect condition; new plumbing, electric wiring and automatic heating units. No repairs necessary for 5 years. Immediate possession. ELEANOR V. BLASE, Realtor, DE. 4100.

LONGFELLOW, 1827 — 3-story brick residence, 11 rooms and reception hall, 2½ baths; immediate possession. EDGAR W. MEIER REALTY CO., Inc. 8299 Watson rd., RE. 5783

MAGNOLIA PL., 6019—7 rooms, 1½ bath. Mr. Hertel, PL. 5918.

OREGON, 3615—Vacant; only $8950. This well-built brick 6-room home located just south of Miami av. has just been reconditioned inside and out. 3-car brick garage (rental would almost pay your taxes). It should sell quickly at $8950. Always open 'till sold. STANLEY EPSTEIN & ASSOCIATES 709 Chestnut St., Realtor, CE. 4801

RAY, 4707 — 5 rooms, modern; St. John the Baptist parish. EWERS, PR. 2020.

UPTON 3751—Modern 5-room brick, 8 years old; quick possession; exceptional value. LO. 0592.

VICTOR, 2124—6-room brick; stoker. CH. 1969

VACANT, 6 ROOMS, ONLY $4975; 341 Placid av. (just west of 94xx S. Broadway) has 6 good sized rooms, with built-in bath, cabinet sink and automatic hot water heater. Just completely reconditioned inside and out. It should sell quickly at this sensational price. STANLEY EPSTEIN & ASSOCIATES CE. 4801 Realtors 709 Chestnut

CALL ZIDEN REALTY CO., Realtors, for list of cottages, bungalows or flats, 4564 Gravois. FL. 6166; LO. 6999.

CALL PHELIM O'TOOLE for list of bungalows, cottages and flats. 4553 Gravois. HU. 2254.

5 ROOMS — Strictly modern; English type. LO. 5579 after 5.

Is your AGENT A REALTOR?

SOUTHWEST

ALEXANDER, 5005 — 5 rooms, tile bath, kitchen; brick; gas heat. CH.1969.

BRADLEY, 6940—2-story frame; 6 rooms; full basement; screens; automatic gas water heater, insulated; oil heat; immediate possession; shown by appointment only. SCHUERMANN BLDG. & REALTY CO. 6104 Easton MU. 5700

CHILDRESS, 3228—New 5-room brick; gas heat; possession. HU. 4898.

COLUMBIA, 49xx—7 rooms, modern convenience; immediate possession; $9850. Gil. 2274

ITASKA, 44xx—Corner brick bungalow; 4 and sunroom, bath, gas furnace; garages; shown by appointment only. Call HU. 2331 or LO. 0024.

MARDEL, 5500 — Better-built homes under construction. Let us plan your building now. Will build and finance on your lot. WALSH CONSTRUCTION CO., HU. 4100, HI. 4650.

MARDEL, 66xx—immediate possession, modern 5-room brick bungalow, unfinished 2d floor; hardwood floors, gas heat. KRATZ-FISCHER. GR. 4072.

ODELL, 6423—Redecorated 5-room frame, oil heat; insulated; storm sash; new blinds; corner lot; vacant. HU. 5100, LO. 5460.

RUTHERLAND, 5206—Better than new; it's been completely reconditioned; you'll love the convenient kitchen with its new inlaid linoleum and double drainboard cabinet sink. You'll be proud of the large living room and dining room; you'll appreciate 3 bedrooms and bath; also the 8 closets. The stoker is quietly efficient; it's vacant and reasonably priced; St. Mary Magdalene and Susan Binder Schools. VESTA GREER, "The Real Estate Lady" 5026 Washington RO. 3054

ONE AND ONE-HALF STORY brick bungalow; 6 rooms; 2-car garage; hot-water heat, oil burner; beautiful condition; 4955 Wise avenue. FREEMAN AND CO., 5209 Hampton

OPEN 2 TO 5 P.M.—Immediate possession; 8619 Mardel; modern 5-room brick bungalow; unfinished 2nd floor; gas heat; insulated. KRATZ-FISCHER. GR. 4072.

BUNGALOW—New, modern, 5 rooms; immediate possession; $9250. 6410 Arthur.

CALL ZIDEN REALTY CO., Realtors, for list of cottages, bungalows or flats, 4564 Gravois. FL. 6166; LO. 6999.

WEST

BERTHOLD, 7033—A most comfortable 6-room home in excellent condition; hardwood floors; ample closets; screened porch; stoker, hot-water heat; garage; fenced yard; convenient schools, transportation; see to appreciate. McDOWELL BLDG. & REALTY CO. 151 Robert av. VI. 7-1155.

KENSINGTON 5038 — 5 housekeeping units; 2 bedrooms, stoker; $10 500.

HOUSES FOR SALE WEST

HARTMER, 64xx — Vacant now; 4 rooms, 2 baths; $1000 down, $40 plus interest. CH. 4433.

LAWN, 1117—6 rooms; immediate possession; well constructed; newly decorated; hot-water heat; venetian blinds; weatherstripped; open 2 to 5. DOLAN CO., Realtors HI. 2610 6401 Manchester See Dolan's Photo Listings Today

VESTA GREER "The Real Estate Lady" 5026 Washington RO. 3054

MAPLE, 5404 — Beautiful home and handsome income, 11 rooms, 2½ baths; venetian blinds; extra good furniture; new furnace; $20,000. VESTA GREER "The Real Estate Lady" 5026 Washington RO. 3054.

RIDGE, 5089—9-room brick; stoker. Edmund C. White, HI. 8666.

VERNON, 5077—10-room brick; hot-water heat; hardwood floors; $145 month, plus 4 rooms for owner. EDW. L. KUHS, Realtors, JE. 3500

WALDEMAR, 6833—Rooming house; all furnished; income $162 per month. ZECMEN Realtors, FA. 7500.

WARRINGTON, 5141xx—7 rooms; vitrolite bath; tilelex kitchen; stoker; immediate possession; appointment. DE. 1213.

WATERMAN, 5089 — Big income; 17 rooms, with extra good furniture; 5-car garage; apartment above. $26,250. VESTA GREER "The Real Estate Lady" 5026 Washington RO. 3054

WESTMINSTER PL., 5268—New listing; immediate possession; in excellent condition; gorgeous gold leaf mirrors and canopy draperies throughout first floor; canvas walls with oil paint; lavatory on first floor; 4 bedrooms, 2 baths on second floor; 2 maids' rooms on third; lovely porches and yard. EDWARD L. BAKEWELL, Realtor. CA. 5555.

5-ROOM modern bungalow; almost new; tile bath and kitchen; gas heat. GRACE REAL ESTATE COMPANY 2253 S. Grand SI. 3230

CALL ZIDEN REALTY CO., Realtors, for list of cottages, bungalows or flats, 4564 Gravois. FL. 6166; LO. 6999.

FLATS, APARTM'TS FOR SALE NORTH

ADELAIDE, 4551 — 5-6 SINGLE. ESPENSCHIED, REALTOR. HI. 1704.

GANO, 1438 E.—3-family flat; $5250; terms; 4-family; 5261 N. 20th; $5500. DE. 6033.

JEFFERSON, 1807-09 N.—4-family; 5 rooms, bath, EV. 7033.

ROLLA PL., 3020-22 — Four-family brick flat; 3-room units; convenient location; financing arranged; small down payment. INCOME INVESTMENT CO., CAbany 8700.

TWENTIETH, 3952 N.—Vacancy on 2d floor; very clean 2-family brick; 3 and 3 rooms, baths, $1250 down; immediate occupancy. FELBERBAUM R. E. CO. 722 Chestnut CE. 1334

TWENTIETH, 3021 N.—4-4 single; lovely brick; cheap terms. CH. 1566.

TWENTY-FIRST, 3018 N.—4-4 single; perfect; cheap, terms. CH. 1566.

VISTA, 5026—4-family; 4-4 rooms, brick; $3500; $500 down. RO. 7205.

WARREN, 2207 — 2-family brick, 3 rooms and toilets. CH. 1969.

NORTHWEST

ARLINGTON, 2801—Vacant 2nd floor, modern duplex, 5-6; hardwood floors, hot-water oil heat; garage. NEWPORT, FO. 5575; PA. 9030.

HAMILTON, 1519-21—4-family, 3 rooms, baths, furnaces. HARMON & BRITTON, 5268 Delmar. FO. 1221.

LABADIE, 5726—Vacant 5-5 single, vitrolite kitchen and bath, hardwood floors, 2-car brick garage. Open Sunday 2 to 5. J. W. KERR Rlty. Co. CH. 1235

SHREVE, 4032 — modern 4-4 double, excellent location, good investment. CONNERLY-CONNORS CO., INC. 6888

ST. LOUIS FOR G.I.'s—Only $9850; 4946 Labadie is a brick 2-family flat of 4 and 5 rooms which has just been completely reconditioned even to 2 brand new furnaces. Should be prompt-ly OK'd for G.I. loan; 1st time advertised and it will certainly sell quickly at this sensational price. STANLEY EPSTEIN & ASSOCIATES 709 Chestnut Realtors CE. 4801

4 AND 5-ROOM, well built, Wellston loop district; reasonable for cash sale. ST. 5532.

SOUTH

BENTON, 2511—4-family brick flat; 4-3 rooms; inside baths and toilets; very, very clean; $5800; no leases. Ask for Mr. Karwowski. LONDOFF, GO. 9350.

GRAND, 3465 S.—One vacancy; open 1 to 5; well-built, 4-room double flat; 4 garages; commercially zoned; reasonable price; executive sacrifice. A. J. MEYER & CO., PRospect 5322

GRAND AND PALM—Southwest corner; brick building of 12 apartments and 5 stores; good investment; will trade. H. H. BUCHANAN R. E. CO., 3706 Bell. FO. 1200

MERES, 39xx—4 and 3 double; good rental. Sidney 0200.

OHIO, 1922—Four-family; $4000 cash, balance monthly; 3 rooms, 4 baths, 4 furnaces; one vacancy. PR. 1744.

PENNSYLVANIA, 3204—Double 3; modern throughout; $2500 down; also 4-5 single; South Grand; terms. LO. 7611.

TEXAS, 18xx—4-5; tile kitchen; tile bath; stokers. GRACE REAL ESTATE COMPANY 2253 S. Grand SI. 3230

THOLOZAN, 3712 — (Vacant); 4-4; baths, furnaces; short block to Gravois bus, 2 blocks to Grand. HILAND CO., INC. HI. 8411

VICTOR, 2801—3-3 double; modern; clean property. BRUCKNER Realtors, GR. 8812.

VACANT — 8 rooms; only $10,850; 2965 Shenandoah is a well-built brick 2-family flat of 5 and 6 rooms; just completely restyled inside and out. It should certainly sell quickly at this sensational price: first floor vacant and open. STANLEY EPSTEIN & ASSOCIATES 709 Chestnut st. Realtor CE. 4801

IMMEDIATE POSSESSION — 3943 Schuyler st.; 5-room duplex; 2-car garage; $8000; low down payment. Price reduced for quick sale. GROEBL SENNIGER, Realtor, FO. 3133.

4 FAMILIES, 3 ROOMS—$6800; immediate possession; pay down $800 then monthly until paid in full. 1029-31 S. 13th. MICHAEL BROOKS CO. CA. 8015. Realtors. CA. 1221.

4 FAMILIES, 3-4-5 ROOMS—Baths, extra toilets; $5500; liberal terms; monthly payments $25 and interest; owner vacating, will show. 2639 Caroline.

CALL PHELIM O'TOOLE for list of bungalows, cottages and flats. 4553 Gravois. HU. 2254.

FLATS, BUNGALOWS—Calls us for list; open evenings. SCHUEFFER. 6644 Gravois.

IMMEDIATE POSSESSION — Flat, 4, 5 single, ½ block Harris Teachers' College; newly decorated. Call GR.6066

BEFORE buying or selling see WEHRLE, 2255 Gravois. Sidney 6700.

POSSESSION—3-3, gas heat, linoleum walls, $7850. FL. 9478, HU. 4898.

OFF GRAND — 5-room, 4-family; $14,750 cash. FL. 9478, HU. 4898.

SEE MEHLER today for bargain on flats. 3216 S. Grand. LA. 0100.

SOUTHWEST

ARSENAL, 62xx—5-5; hardwood floors; venetian blinds; garage. J. W. WOOD, Realtor, PL. 1220.

ARSENAL, 6617 — 4-family, 4-room efficiency. STEINLAGE & SCHMID, CHIPPEWA, 5210-12 — Modern apartment available; immediate possession; 2 stores and house; good income; priced to sell quickly. EDGAR W. MEIER REALTY CO., INC. 8299 Watson Rd. RE. 5783.

JAMESON, 5221-23—Ultra-modern 4-family brick flat, 4 rooms each unit, 4-car brick garage, individual gas furnaces, automatic gas water heaters, stone foundations, hardwood floors, Brick for brick, stone for stone, this flat is the best buy in Southwest St. Louis. If you have been looking at flats lately and really want a flat of this type you won't make a mistake or waste your time by inspecting this building. We think it is priced below the market. Office Open Evenings J. BEN MILLER REALTY CO. 3814 Hampton bl. LO. 0800

JAMIESON, 39xx—New 4-room efficiency 4-family flats; tile bath, gas heat; terrazzo stairs; modern; no rent ceiling. EDGAR W. MEIER REALTY CO. Inc. 8299 Watson rd. RE. 5783.

LOUGHBOROUGH, 5407—7 years old; 4 rooms, 4 families; excellent condition. WM. W. BROWN, CH. 9693.

REBER PL., 5318—4-4 single; hot-air; investment; reasonable. WEAVER R. E., PR. 6982 or LA. 3513.

NEW 4-FAMILY FLATS—55xx Chippewa; open Sunday afternoon; 4-room efficiency; tiled bath and kitchen; beautiful hardwood floors; automatic gas heat; fine rental property; on Chippewa bus line. FEDERER, Realtor. PRospect 1519

CALL PHELIM O'TOOLE for list of bungalows, cottages and flats. 4553 Gravois. HU. 2254.

WEST

ACADEMY, 722—5-6 rooms; 1st floor vacant. $9500. CH. 1566.

BLACKSTONE, 1227 — Two-family; 5 and 6 rooms; steam heat. CH. 1969

CARANNE, 5500—6-family apartment consisting of 6 rooms and bath each unit. Annual income $4812. EDWARD L. BAKEWELL, Realtor, CA. 5555.

LAUREL, 468—3-family, 5 rooms and b

AUTOMOBILES FOR SALE

STUDEBAKER—39 Commander sedan; beautiful 2-tone green; excellent condition; reasonable. 6241 Gravois, Fl. 1908.

STUDEBAKER—'47 Champion regal de luxe club coupe; radio, heater, overdrive, fully equipped; 4000 miles. Call GR. 9557 after 5:30 p.m.; private.

STUDEBAKER—1936 Commander club sedan, overdrive, heater, radio, new carburetor and clutch, good tires and battery, good running condition. PA. 4896.

TERRAPLANE—'36; rebuilt motor; see before 3 any week day. 6015 Suburban.

WILLYS STATION WAGON—Very few miles; $200 below list. 6855 Manchester.

AUTO REPAIRING, PAINTING

AUTO REPAIRING — Any make; easy payment plan; large stock genuine Nash parts; MIDWEST MOTORS, Inc., 2323 S. Kingshighway, GR. 5750.

A BROKEN auto glass is dangerous; replace while you wait. WALDMAN'S, 4444 Easton, NE. 4315.

FORD MOTORS OVERHAULED—Also paint and body work. Get our low estimate. J. C. Auffenberger, Inc. 820 N. Kingshighway.

TRUCKS, TRACTORS, TRAILERS

A BARGAIN—'46 ½-ton, custom built van; panel, sunb nose; cab over engine; with all accessories; like new throughout. This early '47 van has been driven only 11,000 miles. Justin T. Flint Laundry, 4230 Finney, FR. 6100.

AAA BIG SELECTION—Trucks, priced to sell; all kinds; ½ to 10-ton pickups, panels, stakes, dumps, etc.; $350 up. FISHEL AUTO SALES, 4169 Manchester, Franklin 2104.

BRAND NEW Studebaker trucks; immediate delivery; 1½-ton long and short wheel base; 1 and 2 speed axle; list price while they last. CLAYSHIRE MOTORS, 8217 Clayton rd., PA. 6304.

ATTENTION — Immediate delivery on new and used trucks; all models and types; cash trade; terms. BILL FISHEL, 717 S. Vandeventer.

ARMY AND CIVILIAN TRUCKS—½ to 5 tons; 4x4s, 6x6; stakes, dumps, many others. METZGER, 1040 N. Grand. FR. 3886.

ARMY AND CIVILIAN TRUCKS — 50 to choose from; all body styles. WARNER MOTORS, 3264 Hampton.

CHEVROLET '40, 1½-ton cab and chassis; completely overhauled; priced to sell; open evenings 'til 9 p.m. CROSS TOWN MOTORS, Inc. Authorized DeSoto and Plymouth Dealer 7835 Ivory Pl. 0415

Ask for Mr. Kimlin

CHEVROLET—½-ton pickup, '29, $85, '48 license plate included. 1155 Hodiamont. CA. 0180.

CHEVROLET—'35 panel truck; good motor and tires. Uhl Cleaners, 2705 St. Louis.

CHEVROLET—1939 dump, 1½-ton, '46 Chevrolet motor. Mr. James E. Cook, 1230 S. Newstead.

CHEVROLET—'46, 2-ton, special built meat truck, inside illuminized. See owner, 3130 Clayton av.

CHEVROLET—'47 tractor, low mileage; fully equipped. CA. 0772.

CHEVROLET—1940 1-ton panel, excellent condition. CH. 6510.

CHEVROLET—Truck, 1940, A1 condition. 1214 Emma.

CHEVROLET—1942 panel; $595. MU. 7797.

CHEVROLET—'38 panel body, 12-ft. bed; good condition. NE. 9432.

CHEVROLET—'36 panel, $350. 2701 Harry's Lane, Wash. 3-0403.

CHEVROLET—1947 pickup with canopy; lots of extras; excellent condition. Al Price Tobacco, 6655 Olive.

DIAMOND T — 1-ton pickup, 1937; $225; bargain. 5161 Delmar.

DODGE—1946 ½-ton panel; low mileage, AA1 condition, private. 5040 Queens.

DODGE—1941 ½-ton panel, very clean, $895, trade, terms. 2800 Goodfellow and Pine Lawn. Phone CO. 3059

DODGE—1941 ½-ton panel; only 25 miles; sacrifice $1595; trade, terms. GENERAL AUTO, 5570 Nat. Bridge.

DODGE—1946 pickup, like new, $1495; 6855 Manchester.

DODGE—46 dump truck and contract. 6856 Bradley, FF. 1630.

FORD—'45; A1 condition; hydraulic dump, 7" hoist, 3-yd. bed, 12-ply tires; very low mileage. ATwater 327W evenings 6 to 7.

FORD—'40, ½-ton pickup, paint, tires and motor in excellent condition. MAJOR MOTORS 4454 Easton

FORD—'39 1½-ton, steel panel; perfect. 7018A Southwest. ST. 5793.

FORD—'28, model A; cheap. 2857 Kads.

FORD—'40 pick up truck, good condition. $900. FR. 2870.

FORD—'37 pickup; sell or trade for passenger car. 4036 Westminster.

FORD—'37 pickup; A1 shape; new tires; bargain. East End Garage, 5 Adler Park.

FORD—1938 ½-ton panel; good condition. Call FO. 4, 5090 Easton.

GMC—T-14; Diamond T Model 205. Both furniture van bodies. GA. 4132, 2203 Clark.

G.M.C.—'39, 1½-ton panel; reconditioned; $600. Justin T. Flint Laundry, 4230 Finney, FR. 6100.

G.M.C.—'41 package delivery; A. B. Mack chassis; good condition. GA. 4132, 2203 Clark.

GMC—'34, 1½-ton) steel panel body; $300 cash. 3113 S. Broadway.

GMC—1940; good condition; 1½-ton. GA. 9561.

INTERNATIONAL — '40 ½-ton panel; metro body. Broadway Laundry, 2348 S. 7th.

INT'L.—D-35; coal truck; very good condition; cheap; LO. 8544, HU. 5594.

REO—'46 tractor; '44 Herman furniture van trailer, fully equipped; both or separate. CA. 0772.

REO — 1939, ½-ton pickup; perfect; $695, trade, terms. 2800 Goodfellow (5 blocks south Natural Bridge).

WHITE—1941, ½-ton package deliveries; perfect; ideal for cleaners, laundry or grocery delivery. Natural Bridge. 4549 Natural Bridge.

WHITE tractor, '39, 1½-ton, air brakes and 5th wheel, 9x20 rubber, $650. EV. 4245.

WHITE—1937 2-ton, model 704 long wheel base. GA. 4132, 2203 Clark.

TRACTOR-TRUCK—'44 2-ton; saddle tank, 2-speed axle, fifth wheel. 4971 Parker, LO. 9370.

TRACTOR—1947 W.B. 22 White, GM. 6594.

TRAILER—'48 nationally known; 26 ft., bargain, terms; Highway 140, ½ mile past Junction 66.

TRUCKS—'34 ½-ton Chevrolet panel, good condition; also '30 Chrysler ½-ton pickup, new tires, JE. 0620 after 6.

TRUCKS—For 1-ton panel; one ½-ton panel. Garage, 2120 Walnut.

PICKUPS AND PANELS—(12) $405 up. FISHEL AUTO SALES, 4169 Manchester.

RAND Studebaker trucks; immediate delivery; 1½-ton long and short wheel base; 1 and 2 speed axle; list price while they last. CLAYSHIRE MOTORS, 8217 Clayton rd., PA. 6304

ATTENTION — Immediate delivery on new and used trucks; all models and types; cash trade; terms. BILL FISHEL, 717 S. Vandeventer.

1947 Studebaker tractor; 2-speed axle with 1945 25-foot Strickland trailer, with grain body; can be seen at Teresa and Olive; highest bid takes entire unit. See Mr. Rhoades, 4500 Lindell.

ONE new 1947 27-ft. tandem wheeled Continental left; see us for big savings. RUH TRAILER CO. U. S. Highway 66 at Lindbergh, 2 Miles South of Kirkwood.

COVERED WAGON—House trailer '42, 20-ft.; sleeps 4; good condition; $850, cash or terms. DE. 7266.

BUSSES FOR SALE

CHEVROLET—1937, seats 32, 10 ply tires; good motor. HU. 7306.

WANTED TO HIRE

TRUCKS Wtd.—To haul coal from mines and yard. Office 1018 Chouteau. CH. 4374.

AUTO AND TRAILER COACHES

A BETTER BUY—See authorized PAN-AMERICAN and COLUMBIA dealers. All sizes from 17' to 31' on display. Cash or terms. Open daily and Sunday till 9 p.m. MIDWAY TRAILER SALES 8322 State st. East St. Louis, Ill. Phone Midway 1993

ANNOUNCING ARRIVAL of new 1948 models. Come in and see the beautiful new VAGABOND. THE AMERICAN with full 54" beds, the SCHULT LUXURY LINER, air-conditioned 37-room apartment; the magnificent 29' TRAVELO, also new NATIONALS and snappy THOTWOODS; old line TCMA trailers. Ask any one who owns one; bought from this company during the past 13 years; accessories and modern shop. PIONEER TRAILER COACHES, INC. Established 1936; N.E. Corner Natural Bridge and Goodfellow. Week 9-9 Sunday 1-6 p.m.

A SENSATION in T. C. M. A. approved trailer coaches, Duo Terra cruiser, Indian Chieftain, Elcar, Pan American, Columbian, Elcar suncoach, Ironwood and Dixie coach; guaranteed service; long finance terms; buy, sell or trade; accessories; Trail True dolly, Overland springs, electric brakes and luggage, camping trailers. ST. LOUIS TRAILER SALES, INC. 6931 Olive. CA. 0270.

A NEW LOCATION—St. Louis Trailer Sales, Inc., announcing opening of new branch for the convenience of our customers; complete line of T.C.M.A. approved coaches, guaranteed quality and service; all sizes to choose from. Open Sunday and evenings till 9:00. 5956 Natural Bridge, between Goodfellow and Pine Lawn. Phone CO. 3059

FAMOUS M. SYSTEM—1948 models are here; inspect our fine selection of nationally known trailers; $1995; 28' tandem, $2295; 4-room efficiency, $1795; 25' aluminum, $995; 16', sleeps 4, small down payment; T.F. extras. 7748 Olive Street Road.

ALBERTSON'S TRAILER SALES 20 years in business furnishing homes. 7748 Olive Street Road.

ALMA CHALLENGER and LIBERATOR electric refrigeration; butane stove; hot water all-aluminum; 4 sizes, 8 models; drastic new design. F. C. DUNNE TRAILER CORP., Dist. 7905 Watson rd. RE. 0255

HUB TRAILER CO.—See our new 1948 trailers; everything for good living. U. S. Highway 66 at Lindbergh, 2 miles south of Kirkwood.

AUTO AND TRAILER COACHES

APPLER TRAILER SALES—Dealer for quality TRAILERCOACHES; you can't go wrong with SPARTAN MANOR, ROYCRAFT, ROYAL, INTERNATIONAL or STREAMLITE; prices $1695 up. ALLIE A. APPLER TRAILER SALES 4370 Natural Bridge. NEWSTEAD 4-3308 Open 9-9; Sunday 12-9.

FOR a better buy, buy from ART TRAVELITE, SUPREME, TRAVELHOME, INTERNATIONAL, STREAMLITE SUN; and MODERN 3 '47 models left at a bargain; see them today. ART'S TRAILER SALES, 1521 Missouri, East St. Louis, Ill. Mimick 4826

IMMEDIATE delivery, one 21-ft. and one 27-ft. NEW-MOON coaches; both have electric iceboxes and bottle gas; low down payment; balance like rent; will trade. Inspect at BLAINES, 6437 Chippewa. HU. 9944, open evenings till 9.

QUALITY COACHES—Lowest prices, new and used, $595 and up; parts and accessories. KIRKWOOD TRAILER SALES 837 S. Lindbergh rd. in Kirkwood. KI. 3313

AUTHORIZED T.C.M.A. GLIDER dealer. Mepham Trailer Sales, Highway 66, block east of Lindbergh.

BRARTON MANOR—Perfect condition; inquire Bino's Cabins, 460 N. 81st, East St. Louis.

GRASK TRAILER SALES—6871 Olive at rd., St. Louis. PA. 0740. 1801 Missouri, East St. Louis, Ill. RIverick 4484; Rt. 71 and Junction 159, Belleville, Belleville 0582.

HOUSE TRAILER—Move right in, water connected for the winter; built on Horch, 5217 Delmar, St. Charles Rock rd., after 4:30 p.m.

IMMEDIATE delivery, one 21' NEW-MOON; one 25' 3-room UNIVERSAL; both have electric iceboxes and bottle gas; small down payment, balance like rent. FORSHEY, 14th and Clark. GA. 6720, care p. exh.

SUPERIOR—'46 trems, third house east Taylor rd. on Highway 140.

TRAILER—1947 small; like new; steel and aluminum; butane; icebox, dinette; sleeps 2; 6-ply tires. King Bros. Motel, Clayton rd. and Lindbergh blvd.

TRAILER COACH COUCH—Good condition. $45. ST. 5126.

BODIES, PARTS, TIRES

AAA TIRE CO. has new passenger tires, all sizes, $8; factory damaged; open till 7. 1422 Salisbury, GA. 3493.

ABC sells tires on time; pay as you ride; all new tires guaranteed 1 year; 6.00x16, $10; 6.50x16, $12.50; 6.50x17, $9.50. ABC TIRE CO. Sarah and Forest Park NE. 7814

ARMY TRUCK PARTS — GMC, Studebaker, Chevrolet, Dodge, Jeep front and rear axle, ring and pinion gears, truniion bars, transmission, motors, universal joints, wheels. BABACK AUTO PARTS, 4050 Easton. CA. 8449.

ARMY parts, trucks, rear ends, motors and transmissions for 3x6, 4x4, all makes. SHANFIELD & CO., 1500 Converse, East St. Louis, RR. 5300.

AUTO HEATER—Gas, Stewart Warner; like new, slightly used; reasonable. LA. 6197.

AUTOMATIC TOW BAR—Humper 1754; $17.50. KLINK, 2213 S. Grand.

REBUILT motor, 1933 to '36 Ford 85-h. Complete with starter and generator. Make offer. ST. 7218 after 5.

ALL KINDS TRUCK BODIES Fishel Auto Sales, 4169 Manchester.

FORD—Stake body; regular; for ¾-ton Ford truck, 1834 Delmar, CE. 8870.

FORD—Truck, 1939—complete with carburetor, fuel pump, etc. Make offer. EV. 7718

STAKE, grain, dump. BAILEY 2000 Chouteau CE. 3531

TRUCK BODY—High stake, 12-ft.; good condition. FL. 6200.

BODIES, PARTS, TIRES Wtd.

TENDER—For 41 Studebaker Champion; right front. PL. 0445.

Trucks, Tractors, Trailers Wtd.

A HIGH price paid for all trucks; we buy all makes and models, new and used. Call BILL FISHEL, 717 S. Vandeventer, FR. 1750.

PRIVATE PARTY—Will pay up to $250 cash for coal truck in good running condition; 1½-ton or over. CA. 2752, 5604 Washington.

ALL KINDS of trucks wanted; ½-ton to 10-ton; will pay top price. METZGER, 1040 N. Grand. FR. 3886

INSTALLMENT AUTO SALES pays plenty for ½ to 2 ton trucks. Vandeventer and Washington. NE. 8602.

AAA BIG PRICE paid for trucks and cars. Half to 10-ton. FISHEL AUTO SALES, 4169 Manchester, FR. 2104.

WANTED—Trucks and cars for parts or scrap. Morris Iron & Metal Co., 2215-19 Delmar, near 1183. CH. 4841.

ALWAYS top prices for trucks. BARNEY'S, 4415 Manchester. NE. 2344.

AUTOMOBILES WANTED

DON'T SELL your car until you have seen us; get other bids first, then see the difference in our price; it will be worth your while to investigate our plan before you sell. Our low overhead and volume operation enables us to take small profits and outbid our competitors. We buy all makes and models from 1930s to 1948s. Bring your title or we will call at your home.

CYRUS MOTOR CO.

Drive in. Lot open. Open till 9 p.m. 3518 Lindell, NE. 9333. NE. 9334

ABSOLUTELY FOLKS, you owe it to yourselves to get in touch with us before you sell your car. We pay high cash prices and buy any make or model. We are one of the largest buyers of cars in the Midwest; our volume business and small profits are our success. Phone, write or stop in, we are waiting for you.

INDUSTRIAL MOTORS 5944-50 Natural Bridge. MU. 8700

WE NEED YOUR CAR—We will pay the top cash dollar to get it, no matter what make or model; our business is good; buyers are waiting but we are helpless unless we can replenish our stock; bring your title and car to Natural Bridge at once, the price is waiting for you.

JOHN COIL AUTO SALES, Inc. Drive in Used Car Buyers Always on Lot. 4111W Natural Bridge. JE. 8824

LARGE CARS WANTED—Any make, any year and any model. Cadillacs, La Salles, Packards, Lincolns, Lincoln Zephyrs, Buicks, Roadmasters, Chryslers and De Sotos our specialty. Open every day 9 a.m. to 9 p.m. Bring your car out now. BATSON MOTOR CO., 2819 Gravois, LaClede 3354.

ATTENTION DEALERS or individuals; Top Dollar Si Cohen, 11 S. Thomas Auto Sales needs any amount of new or used cars; will buy anything on 4 wheels. Call at once, get cash; buyer on duty from 9 a.m. to 10 p.m. M. B. THOMAS AUTO SALES 300 Lemay Ferry Road HU. 5410

FORDS, CHEVROLETS and Plymouths wanted, '31, '32, '33, '34, '35, '36, '37, '38, '39, '40 and '41 models. Any condition running or not running. Call Mr. Coster every day, 9 a.m. to 9 p.m., LaClede 3354.

ATTENTION, CAR OWNERS!!! — Let us sell your car and get your price; have buyers waiting for good clean cars.

ASSOCIATED AUTO SALES 1225 Olive at 12th GA. 6227

ONE OF ST. LOUIS' LARGEST used car dealers; needs cars of every make and model. See the first dealer south of Chippewa.

JOHN W. VINCEL USED CAR CO. 4320 S. Kingshighway FL. 9574

WANTED—Don't bother to shop. We are still paying present high prices for automobiles of any make or model, especially 1941 to 1947.

ARTHUR R. LINDBURG CO. Grand and Lindell Open 'til 9

CHAMBERS MOTORS will pay high cash prices for your clean used cars; see us before you sell.

CHAMBERS MOTOR 3863 S. Grand PR. 7400

TEXAS dealer, 824 Henderson, Fort Worth; want to buy '47 and '48 Chevrolet, Ford, Buick, Pontiac and Mercury. At Claridge Hotel, CE. 7900, Elmick.

SELLERS ATTENTION—We need your car, now paying bonus for clean cars, give us a call and make that extra hundred. NEAL MOTOR SALES CO., 4275 Natural Bridge. NE. 5800.

TOM KENNY NEEDS CARS — Our choice clientele allows us to pay top cash price for clean cars. TOM S. KENNY 4821 Easton FO. 3163

CHEVROLET OR FORD Wtd. — From private party; must be good; for cash. 5618A S. Grand, Apt. 7. PL. 8416.

STILL PAYING big prices for trucks and cars; any makes, any condition. ESTABLISHED 1936; N.E. Corner Natural Bridge and Goodfellow.

J. C. AUFFENBERG, INC., buys cars for high cash or will sell your car at no cost to you. 820 N. KINGSHIGHWAY

CARS Wtd.—We pay tops because people prefer to buy from a new car dealer. CHRIS CHRISTEN 6171 Natural Bridge EV. 5000

LAW AUTO SALES—Will buy any make or model; pay cash; price no object. Also your equity in a '46. 4716 S. Kingshighway HU. 2040

ALL KINDS CARS AND TRUCKS WANTED. FISHEL AUTO SALES, 4169 Manchester, FRanklin 2104.

CAR WANTED—All makes and models, for cash. WATSON MOTORS HI. 3816. 3264 Hampton

AUTO Wtd.—Any make; '30 to '47; high cash prices. SUMMERS MOTOR CO. 2819 S. Jefferson.

CARS Wtd.—Any make, any model; top price; see us now. Kirk, 2830 Gravois. PR. 4573.

CALL PL. 3502—We will buy your car. PAUL SCHULTE MOTORS, INC., 3537 S. Kingshighway, PL. 3502.

LARRY HARDAWAY MOTOR CO. — 4133 W. Natural Bridge. See us for high prices.

MAJOR MOTORS pay top prices; clean, late models. Open Mon., Wed. and Fri. evenings. 4454 Easton.

PRIVATE PARTY—Will pay top cash price for clean car; no dealers; 5027 Fairview, LO. 9288.

WOULD you like to swap your car for 78 acres, Ironton, Mo.? 274 Lemay. PL. 6650.

AUTOMOBILES WANTED

YOU lose a lot, we lose a little if you don't sell to Harwood Motor, 4516 S. Kingshighway. HU. 3597.

WE pay top dollars; any make or model cars or trucks. 5830 Natural Bridge. CO. 8200.

WILL pay up to $2000 cash for late model Cadillac or Lincoln sedan; private. CO. 5143. 7202 St. Andrews Rd.

YOUNG COUPLE—Wants '46 popular make; under $1700, all cash. 4609 Westminster, RO. 6852.

CAR Wtd.—By private party for cash. 6734 Oleatha, PL. 1344.

FORD Wtd.—'46 club coupe. 4927 Lindenwood. LO. 9109.

YOU top dollar on your car see Joe Blinder, 6009 Natural Bridge, GO. 3934.

GOOD used car wanted. Consider a new car, PR. 9793. 3528 S. Jefferson, till 9.

PRIVATE PARTY needs clean car; no dealers. 1222 Childress, ST. 7135.

PRIVATE PARTY—Wants brand new 1947 Chevrolet. Mr. Fagels, PR. 0448.

SELL your car to WILSON AUTO SALES, 5950 Delmar. PA. 7172.

URGENT need for clean car; cash. 6600 Neosho, LO. 3450.

GOOD USED CAR Wtd.—'46-'47, cash. 3446 Ashner pl. GO. 8852.

VETERAN wants good car, all cash. 4415 DeTonty, SL. 3856.

AUTOMOBILE LOANS

CONFIDENTIAL says yes on auto loans; 9 out of 10 loans completed while you wait; drive by in your car, we do the rest; quick loans on any make, year or model; phone NE. 6769. Confidential Loan and Investment Co. Costs less to finance with Confidential. 4301 Washington

ROYAL LOAN CO., 1400 Olive st.—CH. 2616. Free parking.

THINGS FOR SALE

ANIMALS, LIVE STOCK

PIGS—9 Duroc; 8 weeks old, $12. Wabash 890-W.

DOGS—CATS

BOSTON TERRIER PUPPIES—Pedigreed; steel dogs, also fox terrier puppies; $10. 6289 Magnolia.

BOXERS—Two pedigreed males; imported direct from Germany; 10 and 20 months; all papers registered with Boxer Club of Munich. 802 Broadhead, Columbia, Mo. Phone 15661.

BOXER PUPS—Beautiful fawn, Males and females; black mask, well marked. 8311 Virginia.

COCKERS—9 weeks, 3 months, champion stock. 5088 Washington.

GERMAN SHEPHERD—6 weeks old pedigreed stock. RR. 8413.

GERMAN POLICE PUPPIES—6 weeks; reasonable. 3-1941.

POMERANIANS—Lovely coats; male and female, 6347 Wellamar, CO. 0443.

PUPS—Grand lot; new arrivals every day; bargains; most all breeds; ship everywhere. National, 3103 Olive.

RABBIT HOUND—Beagle and Redbone; 3½ years old. GA. 1800.

RED BELTER PUPPIES—6 weeks; reasonable. TE. 3-1941.

HORSES AND VEHICLES

RIDING HORSES AND MARES—All sizes and colors; spots, sorrel and others; see us now before prices advance. 9800 Page.

POULTRY & SUPPLIES

BABY CHICKS — The year 'round. ATLAS, 2651 Chouteau. PR. 3311.

CANARIES, PET BIRDS

CANARIES-PARROTS, PARAKEETS — Cages, supplies; visit or write National Pet, 3101 Olive; we ship everywhere.

AIRCRAFT

FLIGHT INSTRUCTOR WANTED—Box L-162, Post-Dispatch.

NEW ERCOUPE — Fully equipped; 80 hours use; just had 100 hour check; $2300. JE. 3004.

PIPER CUB—JC 3-85, 1943 model, with sensitive altimeter, with life-time windshield; relicensed August; price $950; may be seen at Sylvan Beach Airport, Kirkwood, Mo., or write Corcoran Daudenbaum, Route 1, House Springs, Mo.

PIPER CUB—'47 special; 150 hours; one owner; always hangared; like new; price $495. K. Proffitt, 1540 N. Cheyenne, Tulsa, Okla.

TAYLORCRAFT—L. 2B, licensed until Dec. 18, 1948; equipped with navigation lights, radio antenna, batteries and wind driven generator; 756 hours on aircraft, 316 hours since new, 92 hours since engine overhaul; $750, will finance, $350 down. St. Louis Flying Service, TE. 5-3130. Krats Airport, Rt. 1, Louis 21, Mo.

BICYCLES, MOTORCYCLES

BICYCLE—Man's, 28", new high-pressure tires. 2838 Ends.

HARLEY-DAVIDSON—'42, 4747 Labadie, CO. 3913 after 5.

INDIAN—1946; 74 cu. in.; windshield and buddy seat; like new; must sell; $475. 121 Spears st., Kirkwood.

MOTORCYCLE—Side car; model 1940; good condition, $85. MU. 7631.

BOATS AND MOTORS

BARGAINS—Boats and outboard motors, all makes, sell or rent; trade in your old motor on a new Mercury now for guaranteed delivery later. Lou Cohen Sport Sales, CE. 6910 Olive. JE. 5500.

MERCURY—Grossman, 4400 N. Broadway. Open till 9 Monday, Wed., Fri.

PACKARD—Marine engines; new; trade. East Grand Boat Yard, GA. 4046.

BOATS AND MOTORS WTD.

PUSHER BOAT—Metal preferred; 18 ft. or longer; Marine engine. Also barge, 10 foot beam or wider; first class condition. Electric Wheel Co., Quincy, Ill.

BUILDING MATERIAL

AALCO WRECKING & SUPPLY CO.—Building materials of all kinds; lumber resawed and processed, all seasoned; doors, glass, mantels, electrical fixtures, brick sash weights, stairs, 2x4, heaters, gas and coal; drop siding, weather board, hardwood flooring. Tuesday address 13th and Chouteau.

AALCO WRECKING CH. 2500

ANGLES, beams, channels, everything in builders' steel. Kessler Steel and Supply Co., 2920 S. Broadway. Open Sunday.

ANYTHING in lumber, call Mr. White. DE. 1111, Hill-Behan Lumber Co.

ARMY BUILDINGS—1- and 2-story, 25½ ft. by 32 to 108'; ex. lumber; move in sections or dismantle 7 days a week; furnaces, blowers, plumbing fixtures for bidding. Also steel; first come, first choice. Frank Seigel, Bldg. 501 Scott Field, or nights, DE. 0697, St. Louis.

ASBESTOS BOARD—3-16", 3'4, 4'8; ¼", 4'4; $1.49; ¼", 4'8", $3.52. Sloan Stores, 2239 S. Vandeventer.

ASBESTOS SIDING—White and colors; $10.99 square. 6300 N. Broadway.

BUILDINGS—Wood; sectional; for small homes, poultry houses, farms, commercial use. Apex Co., 4532 N. B'way.

BUILDERS' HARDWARE — Tubular locks, $1.15 set. Complete line available. MORGAN HARDWARE CO. CE. 1354

CONCRETE SLABS — For walks, stepping stones, walls and roofs; slabs are 2-ft. wide, 2½' to 10' long; 1" to 3½" thick; weigh 12 lbs. sq. ft.; priced at 15c sq. ft. at plant; we deliver. PRE-CAST SLAB TILE CO., 3367 S. Kingshighway, JE. 9022.

CHATING LUMBER—New; 1x4, dry, yellow pine; 2½c lineal foot. 6300 N. Broadway. Always open.

DOORS, Plenty of doors, front doors, rear doors and panel doors. Bumiller & Meyersieck, 2537 Natural Bridge, Phone NEwstead 4370.

FLOORING — Yellow pine, $110 per 1000; 2x4-10 ft. 6c each. Wab. 2254 days. Wab. 1833-M after 6.

GARAGE DOOR—Overhead, 7½ ft., perfect condition; reasonable. CA. 5978.

GRANULAR FILL MATERIAL—In truck load or larger quantities. SKRAINKA Const. Co., 7173 Delmar. CA. 0963.

LUMBER AND MILLWORK—All kinds; prices right; always open. Call us. 6300 N. Broadway, MU. 5350.

LUMBER—New fir, 7½c board foot. ATLAS WRECKING, 4008 Easton.

MOULDINGS—All type of wood moulding including door and window trim. ANDREW SCHAEFER 4300 Natural Bridge NE. 6868

NOTICE!!—We are open; see us; temporary office at 13th and Chouteau. AALCO WRECKING AND SUPPLY CH. 2500. CH. 2501.

OVERHEAD GARAGE DOORS — Sectional type; all sizes. DE. 1975.

PLYWOOD—Fir, ¼ sheet, 3'3-16", $6.40; ⅜", 3'8; ¾", $12.80. Yes, we have 16x32 and 12"x12" insulating tile. Noser Lumber Co., SI. 5200.

SANDSTONE—In colors; priced delivered. Massey Construction & Building, Camdenton, Mo.

SOIL PIPE—And fittings; large quantity. CHOUTEAU HARDWARE & SUPPLY, 2335 Chouteau.

SOIL PIPE—And fittings; 2", 3" and 4". BANIO, 3209 Chouteau.

STEEL WINDOW SASH—Casement and commercial type; all sizes. Wolff Pipe & Iron, 3729 Chouteau. GR. 3660.

STEEL—Structural shapes and plates. Shanfeld, 2017 Chouteau. GA. 2683.

TIMBER—4x6, good grade fire and yellow pine; close-out price, 5c ft. 6300 N. Broadway.

WALL BOARD, asbestos, cement board, ¼"x48"x48". ANDREW SCHAEFER 4300 Natural Bridge NE. 6868

WALLBOARD — ⅛" thick, 4'x8", $3.60; 3-16" thick, 4'x8', $1.92. Sloan Stores, 2239 S. Vandeventer.

BUILDING MATERIAL WTD.

VETERAN—Wants 50 bundles of rock lath to finish home. HU. 8656.

CAMERAS

GOOD NEWS—New cameras in stock. Super Ikonta A, B and BX, 2x3 and 4x5, Crown Graphics, 4x5 Press King without lens, $99.50; 4x5 B. & J. Press and many others, all makes of reflex cameras on display; a visit to our store will convince you we have everything. CAMERA EXCHANGE, 2650 Park. GR. 1767.

CAMERAS

BELL & HOWELL—16 mm. sound projector; 1600 feet musical film; screen; lens; other extras, all for $350. CE. 6358.

SEVEN 5x10 stainless steel tanks with temperature control jacket; color head for Omega, DH and CC filters for Printon. HU. 8174.

CAMERAS WTD.

CAMERAS Wtd. — We buy and trade cameras and equipment. HARPER'S 2818 Sutton, HI. 0270, Maplewood.

CAMERAS and photo equipment wanted. ST. LOUIS PHOTO, 1617 Market.

POSTOSCOPE, magic lantern, etc.; size; price. Box O-14, Post-Dispatch.

CLOTHING

COAT—Muskrat, size 12; also black dress; reasonable. 3527 Henrietta.

FUR NECKPIECE—5 skin, Kolinsky; $50. MU. 3243.

FUR COAT—Persian lamb, full length, beaver jacket, sizes 14. PA. 6827.

SUIT—Order made, Kocher Romer; overcoat, 44 short stout, like new. 3220 Bell, 1st north.

UNREMODELED FUR COATS—As low as $25; cash or terms. 709 Pine, third floor. CE. 0755.

CLOTHING WANTED

MEN'S FALL SUITS AND LADIES' FUR COATS—Will also take ladies' clothes, together with men's fall suits, shoes, shirts and pants; top prices paid by reliable dealer; county calls welcome. Call MR. HOUSE, RO. 8514.

CALL MR. NOTOWITZ, PA. 3441—I need men's used suits badly; also topcoats, shoes, shirts, pants, etc.

ARMY PANTS, shirts, shoes; men's suits, Ludwig, PR. 7496.

COATS-SUITS—Men's, ladies' clothing, fur coats; top prices. FO. 4846.

COAL, WOOD, KINDLING

BAG AND BASKET COAL—Steinert, 2514 Bacon. JE. 1763.

BAG COAL—Kindling; delivery. OUTLAW, CO. 3454, 5620 Jennings rd.

PENNSYLVANIA SMOKELESS—$13.75; Orient, No. 10 stoker, $10.25. St. Louis Coke & Coal Co., 310 S. Newstead. JE. 1662.

STOVE—Anthracite semi-anthracite, all grades; stoker coal; cash or budget. GROB COAL CO., 728 S. Theresa. Prospect 3471.

COAL—Lump and stoker; all grades and sizes; no money down; cash or budget. Bolton's West Side Coal Co., 3401 Chouteau. Sid. 7010.

COAL ON HAND—Order now; Arkansas Dixie briquettes and lump. Commercial Fuel Co., 3100 Jamieson. HI. 3333.

10-MESH stoker, Arkansas lump, egg. Wilcox, CH. 6879, 1600 Poplar.

IMMEDIATE delivery on Arkansas lump or egg; Cantine stoker coal. BURKE BROS. COAL CO. 909 Hickory CH. 1268.

CORD WOOD—Seasoned; $16.50. One-Stop Market, 9099 Manchester, RE. 4747.

KEEP WARM NOW—Pay later; use our budget plan. Your credit is good here. Brandis Coal Co. 4251 Laclede. NE. 6363.

KINDLING WOOD—Located at Jefferson Barracks. For information call CH. 0966.

ONE TON or more delivered today; smokeless coal; clean, no dirt. NORRIS & WIETERS 4402 Chouteau FR. 2684

IMMEDIATE DELIVERY — Oklahoma and Arkansas lump or egg; Royal Blaze stoker coal. Credit. CE. 1920. Brown Coal Co., 1018 Chouteau.

IMMEDIATE DELIVERY—Coal by ton. Also basket coal. Martin's, 1320 S. Broadway. GA. 6148.

WOOD—10 baskets, $2.50 delivered. Matt Kendall, 2516 S. 7th. FR. 5757

WOOD—Oak for fireplace or stove. WAb. 4136W, Fortier, Clayton, Mo.

FARM SUPPLIES FOR SALE

CHAIN SAW—Diston-Mercury; do the work of 10 men; parts and service. St. Louis Sport Sales, 2906 Olive. JE. 5500.

FARM SUPPLIES WANTED

NEW TRACTORS—All sizes, any make; self-propelled combines, any make. Albert Bousiden, Alva, Okla., Phone 218.

HEATING EQUIPMENT

ALLISON for Heating—5167 Easton. FO. 7443. CA. 7582.

ALL SIZES reconditioned furnaces; 18" to 45". $40 and up; guaranteed; installed; terms; open nights and Sundays. Chouteau Heating & Appliance, 1320 Chouteau. GA. 4664.

BOILERS, stokers, oil burners, automatic gas heaters; all types installation, service. Barber Stokes & Heating Co., 4673 Easton, RO. 6068. JE. 5154.

FOUR DRAVO-DOYLE direct fired oil unit heaters; complete with motors, oil burners, etc.; capacity 1,000,000 B.T.U. per hour. These units are complete and ready to operate. For inspection call at Ramapo Ajax Division, 301 S. Main st., East St. Louis, Ill. Ask for Mr. Onstott.

FURNACES—Steel; 20; 22; 24; installation. Liberty, 3911 S. Broadway.

STEAM BOILER—American Radiator; size 60; bargain. STEAM BOILER, International 9097. CARSON'S, 11th and Olive. CH. 6662, Miss Martha.

STOKERS—Large; in first-class condition; bargain. CARSON'S, 11th and Olive. CH. 6662, Miss Martha.

HEATING EQUIPMENT WTD.

OIL BURNER Wtd.—Used; capacity 4 to 5 gal. per hour; spinner type on hinged door, for use with No. 5 oil. Call Robert Burkham, Inc., Valley Park 355.

JEWELRY, DIAMONDS WTD.

WANTED—Diamonds, old gold, jewelry, silver; condition no object; our immense retail business enables us to pay you more; get Sparber's free estimate before selling; we are known as the largest buyers and sellers of fine jewelry in the city; we are not pawnbrokers; no packages accepted, by mail or express. SPARBER CO., 705 Olive st., Ch. Christen 6143.

WHEN SELLING old gold, jewelry, silver, diamonds, watches, consult Sparber; appraisals and valuations cheerfully given without obligation; see your friend Sparber, established in St. Louis over 27 years, 705 Olive st. (1).

JEWELRY—Wtd.; small stock medium priced on consignment basis; opening new department in established store; can furnish bank reference or bond. Box L-310, Post-Dispatch.

HESS & CULBERTSON JEWELRY CO. will buy diamonds, old gold and silver. 820 Olive, St. Louis.

WHY keep your diamonds, old gold and jewelry in a safe deposit box? Sell to H. MILLER, 505 Olive. GA. 6471.

OLD GOLD broken jewelry, silver, diamonds, watches. John Miller, 205 N. 6th.

ECKERT to buy old gold, silver, diamonds. 613 Locust. CH. 9247.

DIAMONDS, broken jewelry, gold, silver, antiques. Friedman Jewelry, 106 N. 7th

MACHINERY FOR SALE

AIR COMPRESSORS—Biggest selection in Middle West, for immediate delivery; new Westinghouse ½ to 40-hp., with A.S.M.E. tanks; new portable paint spray outfits, $26.95 up; also spray equipment; air and paint hose; new and used electric motors; 5-hp. Briggs & Wisconsin gas engine; rebuilt and guaranteed air compressor units. B.&B. 2203 Gravois. Cash or terms.

AIR COMPRESSORS—Bargains, a complete stock of new and used to choose from. See the new direct-drive Binks & Worthington, no belts; complete stock of Binks paint spray equipment; John Henry Foster Co., 2850 Gravois.

AIR COMPRESSOR—New and used; sizes ½, ¾, 1, 2, 3, 7½ and 10 h.p.; all used compressors are rebuilt and fully guaranteed. 723 S. Sarah.

AIR COMPRESSORS,

BUYING OF E BONDS SETS RECORD AGAIN

Public Holding On to U.S. Securities Better Than in 1946, Officials Say.

WASHINGTON, Jan. 5 (AP) — The amount of series E savings bonds held by the public reached a record high as the new year came in. It is expected to climb sharply again this month.

Officials said that despite rising prices the public held on to old bonds far better than in 1946 while continuing to buy new ones at about the 1946 level.

As a result, late December bond buying sent the total public holdings above the previous high mark of $30,938,000,000 which had stood through 23 months.

Although final figures will not be available for several days, they said that December might well carry the total above 31 billions and January, always the biggest bond-buying month, would boost it again.

January always leads all months in bond buying because many wealthier buyers lose no time in investing in E bonds to the limit of $5000 (face value) allowed any one person in any one year. Some also buy the limit for their wives and children.

The Government "netted" about $160,000,000 from the bonds last year, when sales of $4,100,000,000 in new bonds exceeded cash-ins by that margin, the officials estimated.

That was an improvement of more than $1,100,000,000 over 1946, when the Government had to pay out $957,000,000 more on cash-ins than it took in from selling new bonds.

NEW UTILITIES ENGINEER TAKES OVER CITY POST

Lorenzo Z. Kidder of Pittsburgh assumed his duties today as public utilities engineer for the city. Kidder was appointed by Director of Public Utilities Harry C. Brockhoff to succeed Guido Moss, who resigned as engineer in October to work for the St. Louis Public Service Co.

Kidder, 43 years old and married, was appraisal engineer for the Duquesne Light Co. of Pittsburgh before accepting his present position which pays $561 a month with a top salary of $625. He formerly served for five years as engineer with the Securities and Exchange Commission.

SEARCH FOR 34 ABANDONED

MANILA, Jan. 5 (AP)—Danish consul Gustav Halbert announced today search for 34 persons lost with the Danish motorship Kina has been abandoned. A thorough check of waters off Samar and of every village in the area failed to produce a trace of the 30 lost crewmen, one Swiss and three Filipino passengers.

Twenty-nine were saved after the Kina was driven onto rocks by a typhoon Christmas night.

HIGH — LOW — RAIN

(Observations at 7:30 a.m. for previous 24 hours.)

	High	Low	Rain
Atlanta	56	32	...
Bismarck, N. Dak.	35	27	.07
Boston	35	28	.07
Chicago	34	28	...
Cincinnati		30	...
Columbia, Mo.	37	25	...
Denver	57	31	.09
Detroit	33	29	...
Fort Worth	59	31	...
Kansas City	41	29	...
Los Angeles	66	45	...
Memphis	55	29	...
Miami	70	54	...
Minneapolis	30	14	...
New Orleans	70	37	...
New York	38	33	...
Oklahoma City	48	30	...
Phoenix	75	40	...
Pittsburgh	39	32	.06
ST. LOUIS	39	30	...
Airport	40	27	...
Washington, D.C.	30	32	.02

ADVERTISEMENT

REQUEST FOR BIDS
UNION PACIFIC RAILROAD COMPANY
Office of General Purchasing Agent

(1) In accordance with regulations of the Interstate Commerce Commission prescribed in its order dated October 6 1919, as amended October 4, 1920, docket Ex Parte No. 54 Union Pacific Railroad Company hereby requests bids and hereby gives notice that it will receive bids for the construction and delivery of fifty 6-bedroom, 10-roomette lightweight sleeping cars.

(2) Bids for the construction and delivery of said fifty sleeping cars must be addressed and submitted to the undersigned at his office, Room 204, Union Pacific Building, 1416 Dodge Street, Omaha 2, Nebraska, by 12:00 o'clock, noon, Central Standard Time, on Tuesday, the 27th day of January, 1948, and shall be opened by the undersigned or his assistants. Bids received after that time will not be considered.

(3) Bids must be prepared and submitted in conformity with the regulations above mentioned and requisite forms will, on request, be furnished by the undersigned.

(4) The successful bidder will be required to enter into and execute proposed contract, Serial No. 5900-A or Serial No. 5900-B, providing for cash payment on the 25th day of the month following the month of delivery on presentation of invoices with supporting data, subject, however, to the provisions of the last paragraph of this Section 4. Purchase price to be F.O.B. Omaha, Nebraska, and delivery to be made on rails of Union Pacific Railroad Company at Omaha, Nebraska.

Said contract shall provide for the construction of said sleeping cars in accordance with (a) Union Pacific Railroad Company General Specification No. 415, dated December 1, 1947, or (b) said General Specifications as supplemented by Supplement No. 1 of even date therewith, depending upon whether the accepted bid is made under (a) or (b) set forth in this paragraph; and conforming to Floor Plan Drawing No. 237 C.B. 24583.

Said contract shall provide that it is subject to assignment under equipment trust or financing under a mutually satisfactory conditional sale contract.

(5) The right is reserved to reject any and all bids.

(6) Complete information, including specification and drawing, form of proposal and of the proposed serial numbered contracts above mentioned, is now on file in the office of the undersigned and said data may be inspected and examined and copy thereof obtained free of charge during the business hours of any business day by persons desiring to examine the same with a view to bidding.

Dated this 23rd day of December, 1947.

UNION PACIFIC RAILROAD COMPANY,
By G. T. WICKSTROM
General Purchasing Agent
Room 204, Union Pacific Building
1416 Dodge Street
Omaha 2, Nebraska

STOCK MARKET PRICE COURSE TENDS EASIER

Profit-Taking on Last Week's Bulge—Reinvesting After Year-End Tax Sales.

NEW YORK, Jan. 5 (AP)—The new year was a bit cloudy for the stock market today and, while a few favorites did fairly well, the recently sprinting rails ran into selling which spread to most other departments.

Slowdowns eventuated after an active opening. Numerous pivotals, however, inclined to give ground. Aircrafts, spurred by talk of big military orders, enjoyed an upward flurry around midday but failed to hold. While modest gains persisted here and there, prices inclined to skid on more volume in the final half hour and losses of fractions to 2 or more points were widespread at the close.

Sales of 1,090,000 shares compared with 700,000 last Friday when storm conditions affected trading.

Associated Press average of 60 stocks closed down .6 of a point at 65.4.

Of 1024 issues traded (as against 883 Friday) 469 closed down, 356 up and 199 unchanged.

Cash Profits in Rails.

Professionals cashed profits in the carriers on the idea this group was entitled to a technical correction after hitting a 1947-48 top last week. Thoughts of further anti-inflation moves were inspired by the banking campaign to stiffen credits. A bit bearish also was the move of the Bank of Canada in emulating the Federal Reserve and withdrawing bids for Dominion loans. Reinvestment purchasing by those who had sold for tax purposes provided a prop for some issues. Accounts were trimmed by those who seemed skeptical regarding continuance of the business boom.

Resistant stocks included Douglas Aircraft, Boeing, United Aircraft, Glenn Martin, Lockheed, American Tobacco "B", Transcontinental & Western Air, Pan American Airways.

On the downside most of the time were Santa Fe, Southern Pacific, Northern Pacific, Illinois Central, Bethlehem Steel, Youngstown Sheet, Chrysler, and others.

Lowers on curb were Aluminum of America, Atlas Plywood, Cities Service, Kaiser-Frazer, Singer Mfg., Pantepec and Northrop Aircraft. Higher were Franklin Stores (on dividend), Buckeye Pipe Line, Humble Oil, Pittsburgh & Lake Erie and Sherwin Williams.

Holders of transportation securities derived some satisfaction from the report of the Association of American Railroads which said that freight car loadings in the first quarter of the current year were expected to show an increase of 3.5 per cent over the initial three months of 1947. The estimate represented forecasts from the 13 regional shippers' advisory boards scattered throughout the country.

Boardrooms saw a constructive indicator in Government figures which disclosed that the amount of Series "E" savings bonds rolled to a new record total as the new year came in and is expected to climb further in January. Despite mounting living costs, officials stressed, holdings of old bonds in 1947 generally were better maintained than in 1946. It was thought that the "E" aggregate for December might be well above the previous top of $30,938,000,000.

ST. LOUIS STOCKS

ST. LOUIS STOCK EXCHANGE, Jan. 5—Stock sales today on the local exchange amounted to 883 shares, compared with 702 Friday. Range and close for day follow:

Aan. Dividends in Dollars.	Sales.	High.	Low.	Close.	Ch'ge.
GenElec 1.60	50	35⅛	35⅛	35⅛	— ⅛
GenMotors .3a	43	58¼	57¾	57¾	— ¼
Griese-W 1.80b	70	40	40	40	....
HydraulicPB	111	2¾	2¾	2¾	....
IntNiko ¾a	54	44¼	44⅛	44⅛	— ⅛
LaclaS.05a	*175	5⅛	5	5	+ ⅛
Meyer-Bl 1.90b	40	19	19	19	....
MoPorCem 1b	100	19	18¾	19	*1
SteelAlPr 1½b	15	18	18	18	....
StixB&F 1a	200	13½	13⅛	13⅛	....
WagnerEl 4b	25	55¾	55¾	55¾	— ¾

a-Paid or declared in current fiscal year; b-paid in last fiscal year; *net change based on New York Stock Exchange close.

CLOSING QUOTATIONS.

Closing quotations on securities whose bids or offers changed:

SECURITY.	Bid.	Asked.
Brown Shoe .80a	31⅛	...
Columbia Brew	9	11
Falstaff 2b	30½	32½
Huttig 4¼b		35½
Hydraulic P.B. pfd 1½a	27½	28¼
International Shoe ¾a	44⅛	45
Laclede Gas .05a	5	5⅛
Meyer Blanke 1.90b	19	21
Mo. Port. Cem. 1b	18½	19
Steel. Al. Prod. 1½b	17½	18¾
Stix, Baer & Fuller 1a	13¾	13¾
Wagner Electric 4b	55½	56

Banks' Bond, Stock Holdings Drop.

Loans and discounts in St. Louis Clearing House Association banks last week decreased $6,078,000 to $482,131,000. Bond and stock accounts were down $31,226,000 to $460,160,000 and demand deposits off $14,782,000 to $765,563,000.

Commodities

NEW YORK, Jan. 5 — The Associated Press weighted wholesale price index of 35 commodities (1926 average equals 100):

Monday	207.37	Friday		207.88
	1947-48	1946	1945	1944
High	207.94	169.72	112.81	108.73
Low	164.05	112.02	107.90	106.03

Commodity prices Monday with previous close:

	Monday	Prev. Close.
COTTON, 10-market	.3567	.3576
COFFEE, Santos 4s, lb	.26¾	.26½@¾n
COCOA, lb March	.3720	.3725
LARD, loose, lb	.23¼	.24¼
EGGS, Jan (Chi)	.44@.45	.44½
BUTTER, Jan (Chi)	.7740-45	.778b
SUGAR, May, lb.	.0508	.0525
RUBBER, No. 1 ribbed, smoked sheets	.23n	.23n
COTTON, mid spot	.3661n	.3673n
SILVER London, oz	45d	45d
SILVER (For)N.Y., oz	.74⅝	.74⅝
HIDES, lt native lb	.33	.2895
COT'NS'D OIL, Mch	.2960b	.2960b
LEAD, lb	.15	.15
FLAXSEED, bu	7.00	7.00
WOOL TOPS, lb	1.89n	1.089n
CERT WOOL, lb	1.19½n	1.19½n
TURPENTINE, gal	.64	.64
ROSIN(B), cwt	6.50	6.50

LOCAL

BRAN, ton	$75.25@75.50	74.75@75.25	
FLOUR, hrd. patent, cwt	6.89		6.90
SOYBEANS, No. 2 yel bu	3.81@3.91	3.76@3.86	
WOOL, lb	43@45	.43@.45	

a-Asked. b-Bid. n-Nominal. †-Mo.-Ill.

SEE Us for the NEW
MAYTAG
HOME FREEZER
SAVE ON FOOD COSTS
DI FRANCO FURNITURE CO.
3375 Southwest PR. 2318

COMPLETE REAL ESTATE SERVICE
Sales • Leases • Loans • Property Management
We are equipped to take care of all your real estate needs and problems in connection with *Industrial Sites, Commercial, Apartment or Residential Property.* Your inquiries are invited.
REAL ESTATE DEPARTMENT
MERCANTILE-COMMERCE
BANK AND TRUST COMPANY

NEW YORK STOCK MARKET

NEW YORK, Jan. 5—In the following table will be found the sales, closing prices and net changes in some of the most active stocks traded in on the New York Stock Exchange today:

Security.	Sales.	Close.	Ch'ge.
Sinclair Oil	21,000	18	— ⅜
Penn RR	18,900	19⅝	— ⅛
N Y Central	14,800	14⅝	— ⅛
Socony-Vac	11,900	16⅛	— ⅜
Am Tel & Tel	10,400	151⅝	— ⅝
Comw & Sou	10,000	2¼	• ⅛
Hlam T Motor	9,800	18⅝	— ⅛
Illinois Cent	9,700	30½	—1⅛
Equit Off Bldg	9,100	4⅛	— ⅛
Texas Gulf Prod	8,800	20	— ⅜
Erie R R	8,700	10⅝	— ⅜
Canad Pac	8,600	11⅞	— ⅜
Chi M St P & P	8,600	9⅛	— ⅛
Int Nick Can	8,400	26¾	— ¼
Pan Am Airways	8,000	9¼	• ¼

STOCK PRICE AVERAGES.

(Compiled by Dow-Jones.)

	High.	Low.	Close.	Ch'ge.
30 Indust.	181.69	179.19	179.53	—1.51
20 Railroads	54.17	52.61	52.72	—1.13
15 Utilities	33.98	33.50	33.73	+ .21
65 Stocks	65.88	64.73	64.90	— .61

STOCK PRICE AVERAGES.

(Compiled by the Associated Press).

	High.	Low.	Close.	Ch'ge.
30 Indust.	91.9	90.6	90.8	—.7
15 Rails	38.8	37.6	37.7	—.9
15 Utilities	41.1	40.3	40.5	...
60 Total	66.5	65.2	65.4	—.6

BOND PRICE AVERAGES.

	20 R.R.	10 Ind.	10 Util.	10 For.	10 Low Yield.
Monday	87.7	100.0	98.2	66.5	107.4
Saturday	87.8	99.8	98.0	66.4	107.2

WHAT STOCKS DID MONDAY.

1947-48

	Up.	Down.	Unch.	Highs.	Low.
Monday	356	469	199	10	17
Saturday	505	214	164	12	18

LONDON STOCKS AVERAGE.

LONDON, Jan. 5 (AP) — The financial Times' daily index of London stocks Monday was 127.3, off 1.1.

NEW YORK, Jan. 5—Today's closing prices on a selected list of stocks traded in on the New York Stock Exchange will be found in the following table:

Security.	Close.	Security.	Close.
AirReduct 1	26¼	Goodyear 4	42½
AlleglLudSt1 2g	30¼	Graham-Paige	5½
AlliedCh&D6a	188½	GranCityStl 1g	19¼
AllisChalm 1.60	38¾	GtNorRy pf3	41⅛
AmeradaCorp 2a	98½	Greyhound 1	11¾
AmAirLines	7½	GulfOil ¾e	74⅝
AmCan 3	78¼	GM&O ½p	14⅝
AmCar&Fdy 3g	42½	Homestake 2	39½
AmDistillers 2a	29½	HoustonOil 1g	25½
AmInv 1	13½	HudsonMot .40	19½
AmLoco 1.40	21½	IntHarvester4a	80½
AmPow&Lt	8⅝	IntPaper3a	52
AmR&StdS 1g	14½	IntShoe ¾e	44½
AmRollMill 2b	31¼	IntT&T	12⅝
AmSmelt 5g	54½	Johns-Man1.15b	40¼
AmStdFdry 2	29	JonesLSt1 2	33½
AmStove 1.45g	24½	Kennecott4g	48½
AmTob B3a	68¾	Kroger 3g	45⅞
AmWW&Elec	16⅝	LacledeGas.20	5
AmWoolen 10g	42	Lik&My4a	89
Anaconda 3g	34⅛	Lockheed	14⅛
Armour1.20	13⅞	Loew's1½	18½
ATSF6	93⅝	MackTr 3½g	51¾
AtlasCorp1.60	22¾	MartinGL	15⅛
AvcoMfg.20e	5¼	MayDeptStrs3	40¾
BaldwinLoco1g	14⅞	Mo Kan-Texpf	16⅜
B&O	12¼	Monsanto2	60⅜
BarnsdallOil 1a	35¾	MontWard2a	52⅞
BendixHA1 1½a	20¼	NashKelv1.10g	17
BethSt6	101½	NatBiscuit.80a	30¾
BoeingAirpl1g	23¾	NatDairyPr1.80	28⅝
Borden2.50g	41¼	NatDistillers2	21¼
BorgWarAlrw	7¾	NatGypsum¾a	19¼
BurlMills1a	20¾	NorAm1b	16⅜
CarrierCorp	16¾	NorPac1e	20¼
Case.80e	45¼	OhioOil½g	31⅝
CaterpillarTr3	50½	OtisElevator ½g	32
Celanese1.30g	27½	Packard.15g	4⅜
Celotex1½	27¼	ParaPict2	20¾
Cert-Teed.80a	17	PenneyJC2a	42
Pepsi-Cola.70a		PetMilk1	23¼
C&O3	44¾	PhelpsD4.20g	28½
Chi&NW½g	16½	PhillpsMor1½a	47⅝
Chrysler4	62	PhillipsPet3	27⅛
CincGas&E1b	36⅜	PhillipsPet3	60⅞
CincIndus2.40	35¼	PubServNJ1.40	22¼
Colgate2a	45	PureOil 1a	28¼
ColoF&I1	15½	RadioCorp .30e	9¼
ColuG&E.60a	11¾	RepubStl 1a	26¼
ConsEdison1.60	22⅝	ReserveCopA 1	18¼
ConsNatG2	49¼	ReynTob B2g	40⅝
ConsVultee	13¼	StLSanFran	9⅜
ContCanl¼g	33	StRegisPap .60a	9⅜
ContMotors	8	Schenley 2	30
ContOilDel2½g	52	SearsRoe 1a	36¾
CornProd.90e	64¼	ShellUnOil2¼g	34
CrucibleStl	25	SouPac 4	49
CurtissWright ⅛g	4¾	SouRy 3	39⅝
Deere 2g	45	StandBrands 2	26¾
DetEd 1.20	21	StdGas&El $4pf	21½
DistCorp .60	16	StdOilCal 3.20g	62¼
DrPepper 1	22½	StdOilNJ 4g	77
DomeMines 1	16½	Studebaker ½g	20½
DougAirc 2½g	40	Swift&Co 1.60a	34½
DowChem ¼e	39	TexasCo 3	58¾
DuPont 8g	185½	TWA	17⅛
EastAirl	17⅞	TwentC-F 3	22¼
Eastman .55e	44⅝	UnionCarb 1e	100⅜
EdisonBros 1½a	19	UnRIMo pf½	108
ErieRR 1	10⅝	UnOilCal .35e	25⅝
ElecPw&Lt	16⅝	UnitedAirLines	16¾
EmersonEl 1a	15½	UnitedAire 1¼g	24½
Firestone 1e	49	UnitedCorp	2⅛
Flintkote 2a	36⅝	UnitedFruit 2a	54½
FollansbeeZ1½g	35¾	USHub 1e	44¾
Gaylord 1½a	22⅜	USSteel 5g	76⅝
GenCable ½a	11½	WarnerBros 1½	22⅝
GenElec 1.60	35¼	WestUnion	19⅞
GenFoods 2	38	WestinghEl 1a	29
GenMotors 3	57½	Willys-Over	8¾
GenPUtil .80	12⅝	Wilson&Co .95g	14½
GenRtCas pf6g	123	Woolworth 2a	45½
Goodrich 5g	55	YngstS&T 4a	78½

Symbols—††Ex-dividend. **Ex-rights. a-Also extra or extras. b-Plus stock dividend. d-Cash or stock. g-Paid last year. f-Payable in stock. e-Declared or paid so far this year. h-Declared or paid after stock dividend or stock split-up. k-Accumulated dividend paid or declared this year. †-Actual sale.

U. S. TREASURY STATEMENT.

WASHINGTON, Jan. 5—The position of the Treasury Dec. 31: Receipts, $98,162,742.87; expenditures, $126,876,024.73; balance $3,007,078,225.18; receipts fiscal year July 1, $19,184,411,740.38; expenditures fiscal year, $17,525,221,067.14; excess of receipts, $1,650,190,682.24; total debt, $256,981,254,506.29; increase over previous day, $128,731,528.16; gold assets, $22,753,748,547.47.

NEW YORK BOND MARKET

NEW YORK, Jan. 5 (AP)—A long list of rails and other corporates pushed forward in the bond market today although many laggards persisted. Activity was moderate following the long week-end.

Principal gainers near the start of the final hour included Central New York Power 3s, Burlington 2⅞s, Northern Pacific 4½s, Cotton Belt first 4s.

Retreating were Southern Railway general 4s, Frisco 4s, New Haven income 4½s and Missouri Pacific general 4s.

Among rails making gains of large fractions to a point were Big Four 4½s, New Haven collateral 6s, Baltimore & Ohio convertibles, Central Railroad of New Jersey 5s, Rock Island convertibles, Missouri Pacific 5s of '65, and Southern Pacific 4½s of '81. On the losing side at times were New York Central 4½s, and Southern Pacific 4½s of '69.

Late selling dropped a number of carrier obligations into losing ground, while others managed to retain early gains. Depressed at the close were Katy 6s at 73, Rock Island 4½s at 66⅛ among others.

NEW YORK, Jan. 5 (AP)—Closing prices on a representative list of bonds traded in on the New York Stock Exchange today follow:

Security.	Close.	Security.	Close.
AmT&T 2¾s57	108	IC4½s66	82
do2¾s61	103	IMCG5s63A	93
AmTob3s62	101½	MaCen4½s60	71
AtSF4s95	115¾	M-K-T1st4s90	71
B&Oc4½s 2010	49¼	MoP5s65A do g4s75	75½ 37½
BethSt2¾s70	97¾	NatSt3s65	102⅞
CanP4sperp	96	NYC4½s2013A	68½
Celanese3s65	100¾	NYNHH4s 2007	66
CRINJ5s87	98	NorP4½s 2047	89½
C&O3½s96	101⅜	PacTT2¾s 85	92¾
CB&Q2½s70	92	PeRRef4½s 65	102¼
C&Elnc97	36¼	PereM3⅜s 80	99
CMStPIne4½s 2019	49¼	Rdg 3½s 95	85
C&NW4½s99	64	StLSF4½s2022	55
CRIPrf4s34	59½	StLSWrf5s 90	94
CCCStL4½s77	70	SeaAL4s96	99
ConP2¾s75	99¼	ShellU2½s70	93½
D&RGW4s-4s93	83¼	Soc-Vac2½s 76	93½
DetEd3s70	103¾	SoPac4½s 81	87
Firestone3s61	102½	SoRy4s 56	92¼
Goodrich3¾s65	97½	SWBell2¾s 85	94¼
GM&O4s75	95	UnElMo2¾s 75	96
H&Minc5s75	18½	WestUn5s 60	83¼
IllBell2¾s81	96	WorldW3s 72 do 2½s 87	95.14 95.11

NEW YORK CURB MARKET

NEW YORK, Jan. 5 (AP)—Closing prices on a representative list of securities traded in on the New York Curb Exchange today follow:

SECURITY.	Close.	SECURITY.	Close.
AcmeAlumAl	4¾	IntPetrol ⅛	11⅞
AlumCoAm2	59½	Kaiser-Frazer	13½
AmGas&E1b	35⅛	LakeShoreM .72	10¼
ArkNatGasA	6	LoneStarGas 1	20¼
AtlasPly2½g	28¾	MenascoMfg	1⅛
BariumSt1	5¼	MidWestCorp	15
Blum .80	17⅜	NatBellasH .20g	3½
BrownFDist.80a	17½	NM&Ariz Ld	7⅛
CalliteTung	3	NiagHudP	8⅝
Cen&SWCorp.70	9½	North Aire ¼g	7¾
Chesebrough2a	70	PantepecOil.64	11⅝
CitiesServ2a	37	Pepperell3a	57½
ColtaMfg1 ⅜g	32	Pitts&LakeE.6g	61⅝
ConsMng&S3a	77½	Pow-T&A1a	13½
ConsTextile.40e	13¾	RaytheonMfg	7⅝
CreolePet2.85g	42⅜	ReedRollBit	20⅝
CubanAll8ag2a	18⅞	Shot-Denn	2⅞
DetSt1Pr 1a	22⅝	SimplicityPat.40a	7¾
ElBond&Sh ¼g	10⅞	StdCap&S	10¾
FairchildE&A	3⅞	Technicolor1g	12
FonstelMet ¼g	13	UnAircPr	3⅜
FrankStrs .60a	9	UnLt&Hys1g	20
HallCGold .24	9¼	UnShoeM2½a	57½
HumbleOil 3g	77¼	USFoilB½e	14⅝
HuStZinc .60a	15½	WestVaC&C¾g	18¾

STEEL OUTPUT TO BE RECORD

NEW YORK, Jan. 5 (AP)—Steel operations this week were scheduled at a new post-war high of 97.9 per cent of capacity, equivalent to 1,708,600 net tons of ingots and castings, the American Iron and Steel Institute reported.

GRAIN PRICES SPURT IN LATE ACTIVE TRADE

CHICAGO, Jan. 5 (AP)—A good demand for cash corn caused a rise in yellow grain futures on the Board of Trade today. Some buying also was traced to Eastern houses as corn, overcoming early losses, led an advance in grains carrying prices above last Saturday's close.

Soybeans rose to a new record high when the March contract, up a cent, sold at $4.10. In the spot market the same price was paid for beans grading No. 4 yellow.

All grains had declined in early dealings. May wheat slumping to the lowest level since Nov. 17. Commission houses sold and a small amount of hedging appeared. However, sales of cash wheat to grain dealers in Kansas City were reported not as large as last week.

With trading becoming very active, grains spurted to new highs in the closing minutes and ended just about at the day's tops.

Wheat finished 3¼@4¼c higher, May $2.93@2.93¼, corn was 2½@5c higher, May $2.86¼@2.85¾, oats were 1¼@1⅝c higher, May $1.19¾, and soybeans were 1 to 3½ cents higher, March $4.12½.

Southwestern selling of wheat early was believed to represent hedging upon the part of cash grain interests who were purchasing cash wheat from producers. It was understood much of this wheat had been held in storage at terminal markets and now was being sold.

ST. LOUIS CASH GRAIN.

MERCHANTS' EXCHANGE, Jan. 5—In the cash grain market today 21 cars of wheat were received, 1 sold, No. 2 red winter, $3.04. Corn, 52 cars received, 6 sold, market steady, No. 3 yellow, $2.59½; No. 4, $2.49½@2.57½; No. 5, $2.47½. Oats, 6 cars received.

FUTURE GRAIN PRICES

MERCHANTS' EXCHANGE, Jan. 5—Grain futures range:

	High.	Low.	Close.	Prev. Close.
WHEAT.				
Chi May	293¼	286½	293-¼	288¾ 89
Chi July	263	257½	262¾ 63	250
Chi Sept	256⅝	251¼	256¼ ½	253¼ 53
Chi Dec	253	248½	253	249½b
KC May	282¾	276⅛	282-81⅞	278⅝
KC July	253¼	248¾	252⅞	250
MinnMay	287¾	282	287½	283½
MinnJuly	....	....	277½	273½
CORN.				
Chi July	245½	238½	245½ 44½	240½
Chi Sept	230¾	224	230¼ 29¾	225½ ¼
Chi May	256⅜	250	256¼ 55⅝	251¾ ½
Chi Dec	190¾	185	190¼ 90	187¾ ½
KC May	255½	250	255½	250
OATS.				
Chi May	119⅜	116¼	119⅜	117¾ ⅜
Chi July	102⅝	99¾	102⅛	100⅜
Chi Sept	93⅞	90⅝	93⅞	92½a
Chi Dec	89⅝	87¼	89¼	88
MinnMay	114	110¾	114	112¼
SOYBEANS.				
Chi Mar	412½	409	412½	409
Chi May	408	403	408b	405
Chi July	405	403	403a	402a
LARD.				
Jan.	27.15	26.45	27.00	26.55
Mar	27.20	26.25	27.12	26.42
May	27.20	26.40	27.15	26.50
July	27.35	26.55	27.35	26.65
Sept	27.35	26.70	27.35	26.80

VEGETABLES AND FRUITS

ST. LOUIS PRODUCE ROW, Jan. 5—Market as reported by the St. Louis Daily Market Reporter:

Oranges—25c@$1.65 higher.

POTATOES—Steady to 25c higher.

PEPPERS—Steady to $1 higher on best stock.

TOMATOES—Mostly steady.

POTATOES—100-lb sks West. russets No. 1, $5@5.25; mxd, $3.65@4.60; Nor. red, $2.75@4.15; white, $2.85@3.50. ONIONS—50-lb. Nor. yel, $3.50@4.10; West. yel, $4@4.75; wht'e, $4.75@5.

BEANS—80u. bu, $2.25@3.25. BEETS—Tex. ½ crts, $1.75@2.50; 50 lbs, $1.75@2. BROCCOLI—Tex. g. and Calif. crts, $4@6. BRUSSELS SPROUTS—Calif., 25 lbs, $3.75@4.25. CABBAGE—Nor, 50-lb sks, $2.50; West. and Tex. new, $1.85@2.25; red ½ crts, $4.25@4.50. CARROTS—West and Tex., crts, $3@5; Nor., 50-lb sks, $2.75@3.50.

CAULIFLOWER—West crts, $2.25@2.50; Tex, $2.25@2.50. CELERY—West, pascals ½ crts, $3.50@5; Fla., g. heart, $3.50@4.25. CELERY CABBAGE—H-g box, $1.25@1.50. COLLARDS—Tex. bu, $2@2.25. ENDIVE—Tex. and West. crts, $3@6. ESCAROLE—Tex. ½ crts, $2.25@3. GARLIC—Calif., per lb, 22c.

HORSERADISH—Nearby bulk per cwt net to growers No. 1, $8.75@10; No. 2, $4. LETTUCE—West. crts 4s, $6.25@7.75; 5s $3.50@7.50; Ind. bu leaf, $2.25@2.35; Ill., $2@2.25. MUSTARD—Sou. bu, $2.25. MUSHROOMS—Mdtr. lb, 20@35c; pts, 15@20c; h-g pts, 10@12c. PARSLEY—Tex. ½ crts, $3@3.25. PARSNIPS—Wis. ½ bu, $1.90@2.15; h-g box, $1.50. PEAS—Tex. hpr, $4.50@5.

PEPPERS—Tex. and Fla. bu, $3.50@7. RADISHES—Tex. ½ crts, $2.50@3.25. RUTABAGAS—Can. 50 lbs, $1.50@1.60. SHALOTS—La., bchs, doz 50@60c. SPINACH—Tex. bu, $1.50@2; bags, doz $2.25. SQUASH—Fla. white, hpr, $2.50@3; Nor. acorn, bu $2.25.

SWEET POTATOES—Sou. P Rican crts, No. 1 $3.25@3.60; h-g, nancy halls, $1.50@2.00; P R, $1.50@2.50. TOMATOES—Repkd. lugs, $5.50@6; repkd. 1-lb. ctn, 15@22c. TURNIPS—H-g. boxes, $1@1.25; Sou doz bchs, $1@1.15. TURNIP TOPS—Tex., bu, $2.25@2.50. WATERCRESS—H-g. bchs, 60@85c.

APPLES—Generally unchanged.

APPLES—Mo. and Ill. bu No. 1 various kinds, $2@3; lower grades and poor, $1@2.25; h-g, 75c@$1.50; West. box and bskt, $2.25@4. BANANAS—Per lb, 10@12½c. CRANBERRIES—Mass., 25 lbs, $8.25. GRAPES—Calif. lugs, $2.50@2.75. TANGERINES—Fla. 4-5 box, $2@2.65. STRAWBERRIES—Fla. pts, 32@35c.

Auction sales: Oranges—Calif box $4.65@5.75; Fla and Tex $2.15@3.10; temples four-fifths box $1.15@1.75. Tangerines—Fla four-fifths box $1.50@2.30. Lemons—Calif box $3.35@6. Grapefruit—Tex white $1.65@3.75; pink $2.90@6.20.

COTTON OFF 60C TO 20C UP

NEW YORK, Jan. 5 (AP)—Cotton futures were irregular in moderately active dealings today. Commission house selling and an accumulation of hedging orders over the week-end depressed prices more than $1.50 a bale in early trading, but the market subsequently recovered on mill buying and scattered replacement demand. Selling was influenced partly by weakness in grains, with some liquidation credited to tax operations.

Futures closed 60 cents a bale lower to 20 cents higher than the previous close.

	Open.	High.	Low.	Close.	Ch'ge.
Mch.	35.73	35.85	35.62	35.79	—12
May	35.52	35.71	35.46	35.66-67	—6—7
July	34.33	34.60	34.32	34.56-59	....
Oct.	31.53	31.76	31.53	31.74b	*4
Dec.	31.10	31.30	31.02	31.25n	*2

THE EVERYDAY MAGAZINE
Published Every Day — Week-days and Sundays in the ST. LOUIS POST-DISPATCH

PART THREE | ST. LOUIS, MONDAY, JANUARY 5, 1948 | PAGES 1—6C

Miami Medley

Season Under Way In Sunny Florida

By Ruth Brigham

MIAMI, Jan. 5.

AND now comes the time of year when the nation takes its financial pulse—by holding its finger to the ankle of the Florida boot. And that's Miami. As Miami goes, so goes the rest of the country—for everybody goes to Miami—also everybody's money. Joe Schenck's movie money, Alfred Gwynn Vanderbilt's money, the Duke of Windsor's money, and that of plain Joe Doakes.

DUCHESS OF WINDSOR... AT PALM BEACH.

The Windsors have taken a house up the road a piece, at Palm Beach—but the Duke says he doesn't feel like he's in the United States until he's been to Hialeah and ridden down Biscayne boulevard.

This season it's a cinch the fast money is going fast, if not already gone. Miami in the past few years has accelerated its pace to taking in that money as fast as the black-market money boys did during the war—and it's hurting now, this getting back to normal. Even the palm trees are waving more than usual—and it's not just the wind but those jittery sighs from the night clubberies, et cetera.

★ ★ ★

THINGS ARE NORMAL, the season is later—and the fly-by-nights who can't take it are wailingly folding their tents. But there are some who aren't giving up the ghost. They're the landlords. Those ladies and gentlemen are holding on to vacant apartments like leeches, for higher prices.

But let us be thankful—they can't parcel the sunshine.

Public bachelor No. 1, J. Edgar Hoover—unless you're the Howard Hughes or Joe Martin type—got himself a beautiful tan at Miami Beach these past two weeks. The man who always gets his man walked into his favorite restaurant the other night to partake of those grand stone crabs—and when he walked in, three characters walked out before their entrees arrived. The characters were traveling incognito—but forgot to change their mugs, well known to the chief of the FBI.

★ ★ ★

SENATOR FERGUSON says he spent a long time on a public career before achieving fame—and then mistakenly. When the Michigan Senator passed through Miami en route to Nassau for a vacation, a crowd gaped at him in the airport station.

One was heard to whisper: "Who is he? I'm sure I've seen him."

Another said: "He's a famous movie actor, but I can't think of his name."

A third said: "Aw, he's only a Senator—and you seen him in the newsreels."

★ ★ ★

DR. AND MRS. LOUIS ULIN of Chattanooga are vacationing at the Shelborne Hotel on Miami Beach—in the same room the young couple shared when he was sent to the Beach under the rehabilitation program after 27 months in the South Pacific.

But there's one big difference. Says Ulin: "I sure am paying a lot more for this room now than I did when Uncle Sam was footing the bill."

Under the Army set-up, a room at the Beach hotels for a couple was $1.50 per day. The same rooms now run up to $40 per day.

★ ★ ★

WHAT A FAST LIFE: Elizabeth Arden, of the beauty salons by that name, recently had breakfast in New York, lunch in Palm Beach, tea at the Miami airport and dinner that evening in Tampa. It's all in a busy woman's day's work.

Reading Material

By Christopher Billopp

ORDINARY reading material consists of books, magazines and newspapers. While there are a number of readers in the average household there is seldom more than one copy of any piece of reading material.

Thus, two or more persons may desire to read the same piece of material at the same time. A newspaper may, of course, be divided. But, in such case, some people will probably have the section that other people want. If a swap is suggested each party will be fearful of surrendering something he or she wants.

★ ★ ★

POLITE PERSONS generally offer what they are reading to others. They do so, however, in the hope that other persons will be equally polite and say they are in no hurry. They would be shocked if other persons were to take them at their word.

Less polite persons wait to be asked, "How long are you going to be with that?" They reply curtly that they can't say. They want to know why others are so impatient. They point out that other persons had ample opportunity to do their reading earlier in the evening, and inquire why they did not take advantage of it.

★ ★ ★

VERY ANNOYING are persons who ask to look at a piece of reading material just for a moment. The reply they get is that, since they insist upon making an interruption, they may as well take the whole thing. If they do, they earn the reputation for being selfish.

One solution of the problem is to get into the living room ahead of the others, collect all the reading material and enjoy one piece while sitting on the rest.

This is, of course, a drastic measure, but at least it insures that a piece of reading material will not be in somebody else's possession when it is most desired.

What Am I Saying!

A POET has said that love is the quest and marriage the conquest. Divorce, no doubt, is the inquest. Which brings me to observe that many a man who proposes without avail might have better luck if he wore one.

FRANK MORGAN.

INDEPENDENT BURMA'S FLAG

The flag of the new Burmese republic is viewed by staff members as it flies from the chancellery in Washington in celebration of Burma's independence. The banner is red with five white stars surrounding a large white star on a field of blue. Burma joins the list of independent nations after 61 years of British rule.

—Associated Press Wirephoto.

Marines Board Ships for Mediterranean

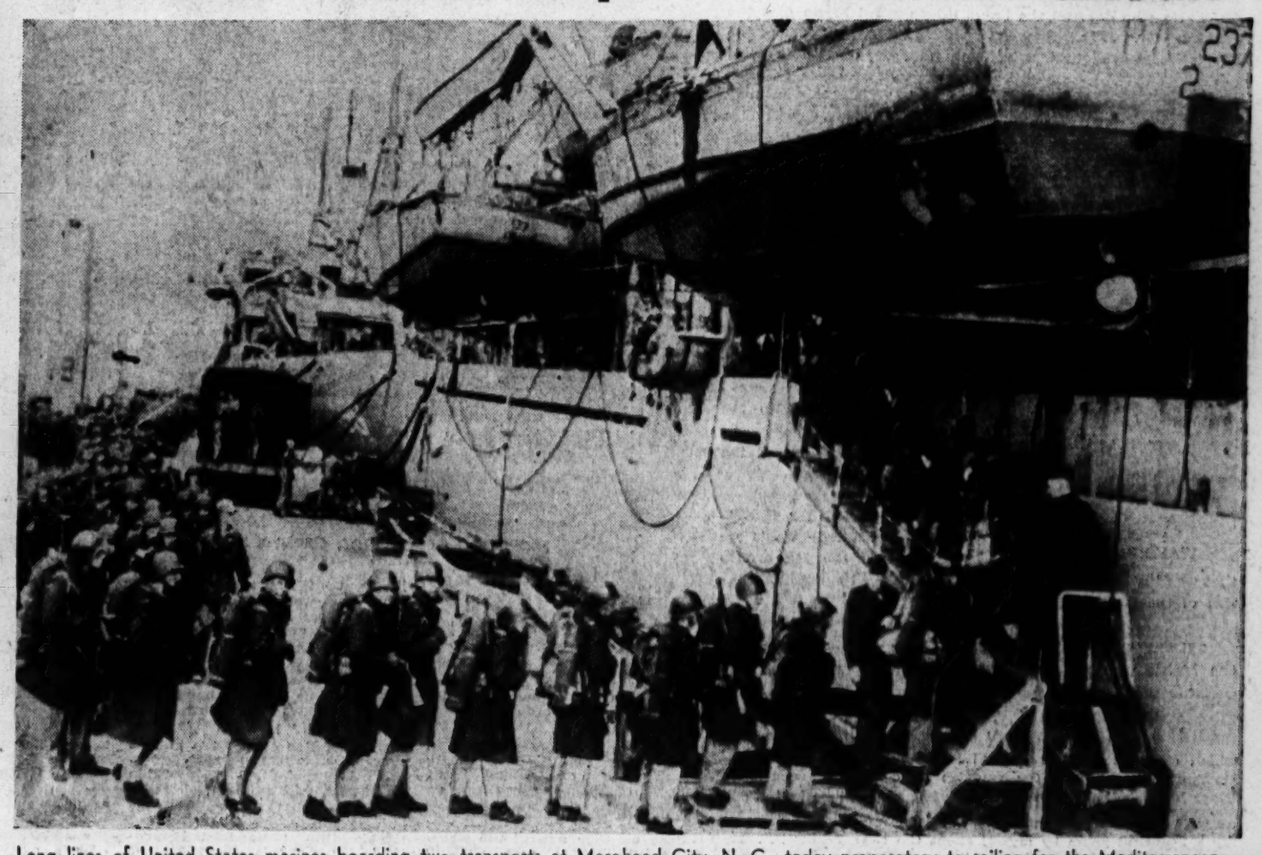

Long lines of United States marines boarding two transports at Morehead City, N. C., today preparatory to sailing for the Mediterranean, where they will be assigned to American warships in Italian and Greek waters. Marine and Navy officers did not give the number of men, drawn from Camp Lejeune, but dockside observers placed the total at approximately 1000.

—Associated Press Wirephoto.

WIFE WEEPS AT TOJO'S TRIAL

Mrs. Hideki Tojo bows her head and weeps during the war crimes trial in Tokyo in which her husband, former premier of Japan, is the principal defendant. The incident occurred as Tojo was under questioning by the prosecution. Others are unidentified.

—Associated Press Wirephoto.

TNT CARGO FOR PALESTINE SEIZED IN EAST

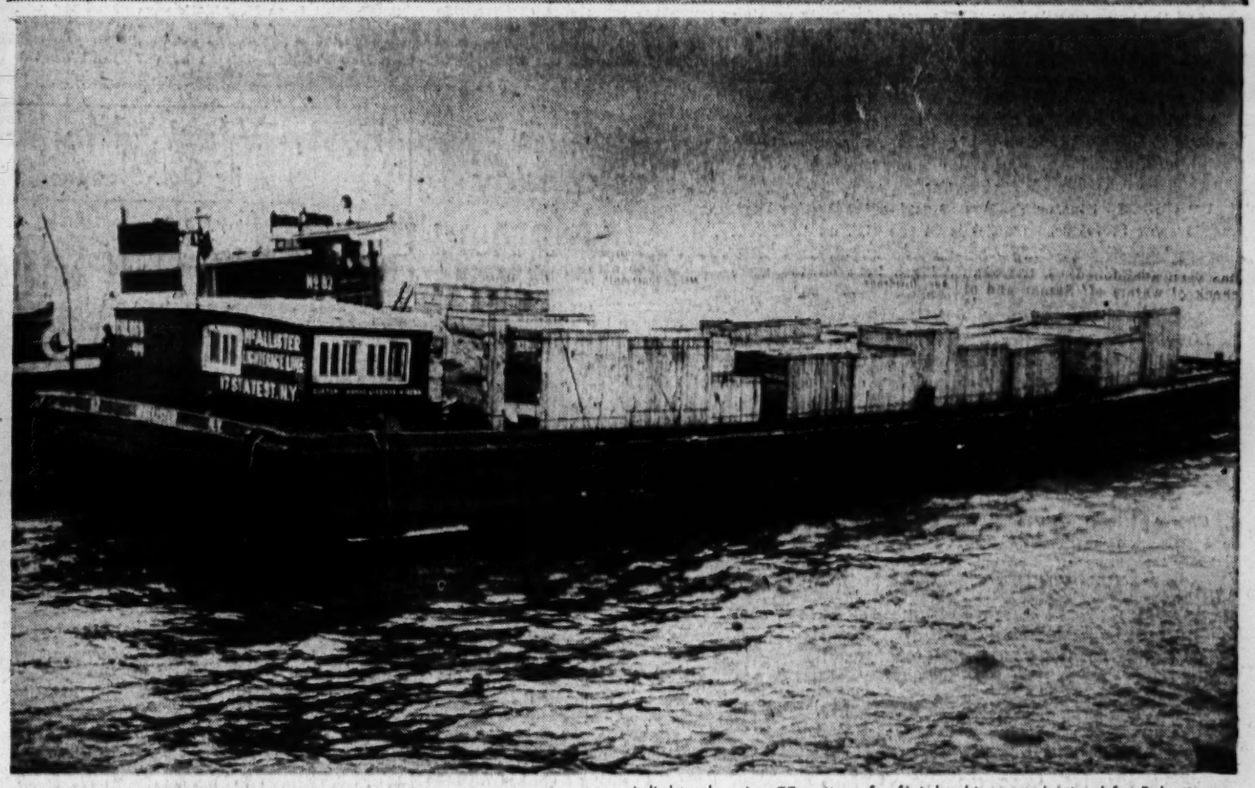

A lighter bearing 77 crates of a freight shipment destined for Palestine, which was impounded after discovery that 26 boxes contained 65,000 pounds of TNT, is anchored in Raritan bay, off Staten Island, N. Y., after the load was removed from a Jersey City pier. In background a tug stands by to warn all passing craft to keep at least 500 feet away. Federal authorities are investigating origin of the consignment, since shipment of arms and munitions to the troubled Middle East is forbidden.

IN MURALS CONTROVERSY

Artist Bernard Zakheim leans on a paperhanger's scaffold as he gazes at a section of the murals he spent four years in painting for the University of California's medical school at Berkeley, where they have touched off a controversy. They are being covered with wallpaper because faculty members complained the murals distracted students attending lectures. Zakheim called it "a tar and feathering of art."

—Associated Press Wirephoto.

A New York policeman holds a mine detector, among the military items uncovered in a Bronx warehouse that was raided after discovery of the TNT shipment among boxes being loaded on a freighter at the Jersey City dock. The items seized in the raid were marked with names of destinations in the Holy Land.

An officer stands beside machinery used in making .30 caliber machine-gun bullets which was seized in the warehouse. He holds some of the bullets found by the machinery.

—Associated Press Wirephoto.

BROADWAY
By WALTER WINCHELL

EZRA STONE thinks the unluckiest guy in the world is the double who does all the brave things Errol Flynn gets the kisses for. . . . Lew Kerner visited The Military Order of the Purple Heart headquarters in Manhattan. He overheard a jirq demagogging against "furriners." "What this country needs," he bow-wow'd, "is more citizens with nice one-syllable American names!" "You mean," inquired Comdr. Nicoll, "like John Wilkes Booth?" . . . Overheard about a Florida health retreat, where there are no night clubs, gay spots, bars or theaters: "It's for Newly-Weds—and Nearly-Deads!" . . . We think we know why "Prince" Mike Romanoff (Beverly Hills' prosperous restaurateur) wasn't invited to the Royal Wedding. Mike is different from the rest of the nobility. He's solvent.

WALTER WINCHELL

★ ★ ★

$64 QUERY FOR ISOLATIONISTS: Where would we have gotten the big armies that won the last two wars if it hadn't been for the big immigration of the last two generations?

★ ★ ★

THERE'S NOTHING like the Yule spirit. We heard of one bookie who gave his best friend a police sergeant for Christmas.

★ ★ ★

DEAR WALTER: Do you ever receive trivia in the mail which comes under the general heading of: Why-Columnists-Go-Punch-Line Drunk (or samples of contributor confetti): 'Dear Mr. Winchell: Don't mail this back—I will be in to have a chat with you about its merits' . . . 'How much would you pay for a beautiful poem by myself about the New Year?' . . . 'My little girl who is only three said' . . . 'Would you send me a copy of the column with the chorine story in it? I think it appeared in 1933 or maybe it was 1937.'

★ ★ ★

ALSO, 'Here is a very clever Sound-in-the-Night which I heard in O'Toole's Beer Parlor.' 'If you care for a talented helper, I'll send more of my scintillating stuff so you can grasp my style better.'

"And the press agent's line: 'This means absolutely nothing to me, but Joe Glutz will appear in person at Bill's Beer and Bar and Grille beginning Friday when they will also feature the free corn-beef-and-hash supper and it will be Glutz's 39th birthday and all the Aldermen of Ward 99 will be present. Please print this in full as Glutz buys the paper every day.'

"And so on and on and on until your last column is a tombstone—Jim Crouch."

★ ★ ★

UP QUOTES Senator Tydings as saying the Justice Dept. records show 3707 Russian officials in the U.S. on "different missions."

He means different errands. All are here on the same mission.

★ ★ ★

LOVE LETTER: "Walter Winchell, Mirror, N. Y.: We are pleased to advise that under the terms of the will of Mrs. Ivah J. Thomas of this city her entire estate of approximately $30,000 has been willed to the Damon Runyon Memorial Fund for Cancer Research. Mrs. Thomas was a constant listener to your program and to KXRO. May your good work continue. Happy New Year—Harry R. Spence, KXRO, Aberdeen, Wash."

★ ★ ★

CAN'T FIGURE OUT why those so-and-Soviets won't agree on a German Peace Treaty with Sec'y Marshall. They never had any trouble agreeing on one with Hitler.

★ ★ ★

FRANCE is beefing about the conditions attached to Uncle Sam's aid gift of $320,000,000.

Would they like to try for the $640,000,000 question?

CASE RECORDS
By Dr. George W. Crane

CASE P-231: Dottie F., aged 5, has a rather common fear. "Dr. Crane, she awakens about midnight and is terrified by the whistling of a streamliner train which passes through our neighborhood at that time," her mother explained.

"Finally I decided we had to do something, for she was losing sleep and waking her daddy and myself. So the next night when she started crying, I told her she shouldn't be afraid, for the train whistle simply meant there was something good on our back porch. She was disbelieving at first but I finally got her to dry her tears, and go with me to look. I turned on the porch light, and she saw a paper sack, full of candy. A few more nights of such tactics changed her entire attitude toward the train whistling, and now she sleeps through till morning. Dr. Crane, what do you think of my plan?"

★ ★ ★

THIS INGENIOUS IDEA of Dottie's mother illustrates what psychologists call "conditioning." Most of our likes and dislikes, fears and prejudices are thus "conditioned." For example, we are born with no native or inherited liking for fried chicken or roast beef. Nor is there a native dislike for spinach, orange juice or darkness, ghosts and train whistles. These attitudes are emotional habits, built up while we are in a pleasant mood or else in an unpleasant one.

★ ★ ★

MOST LOVE AFFAIRS also develop just like a child's fondness for hot dogs. We meet a fellow or a girl. The first reaction may be neutral. But the pleasures of good dance music, jolly picnics, hikes, good dinners shared together, movies, etc., finally become attached to that girl or boy.

Later we feel exhilarated at the very sight of that person. So we are in love. For we have simply fastened so many pleasant memories to the individual that he now is synonymous with all that pleasure. Hatred develops in the same manner.

So you can actually manufacture your liking for people and change hatred to love, as Jesus recommended.

One of the quickest methods for doing so is to join the Compliment Club. Send a 3-cent stamped, self-addressed envelope, plus a dime, for the materials and enroll your whole family or Sunday school class in this exciting adventure into extroversion. Write to me in care of the Post-Dispatch.

News and Gossip From the Hollywoods
Two Standouts Uncovered at Premiere of New David Selznick Film

FROM LEFT, GENE AUTRY, GREER GARSON AND LOUIS JOURDAN . . . FIGURE IN HOLLYWOOD TALK.

By Edith Gwynn

HOLLYWOOD, Jan. 5.

DAVID SELZNICK premiered his "The Paradine Case" the other night to a black-tied audience of Hollywood's cream—and afterwards, the opinion was unanimous that he's really uncovered two great potential stars in this one—meaning the lovely Valli, imported from Italy, and Louis Jourdan of France. They were on hand to take their praises from the town's glamour-pusses — and believe us, they needed the warm congratulations. It was so windy that people were almost blown off the plush carpet that was spread from the street curb to the theater entrance. And it turned so cold suddenly that we expected to see icicles swinging from the palm trees in front of the place.

We saw Turhan Bey with Corinne Calvay. And Greer Garson, wearing that fabulous new platinum-blue mink coat of hers. She told us at a party later she almost had a fit when some gal, announcing fashions over the microphone in front of the theater blithely "told the world" that she was wearing a stone-marten coat. Greer said, "When I reached the mike, I could hear every little mink on me screaming,' "Eeek! eeek!"

Tex Beneke and his band have been selected for the new Army recruiting air show because it's been picked as one of the hottest attractions in the country today. . . . Gene Autry's twin-engine Beechcraft will provide the transportation for his two-month tour in which he'll plug his first Columbia film, "The Last Round-Up." He will pilot himself to 85 cities. . . . "Virus X" still hitting Hollywood hard, is nothing new to the boys who served in the Navy. It swept through the whole Pacific fleet at one time—and then they called it "cat fever." . . . Starlet Ann Doran is wearing a diamond sparkler that means she's engaged to Bill Hampton. They'll marry in the spring.

Scuttlebutt from New York says that Arline Judge did some nicenest feathering before she split up with Bob Topping—buying herself $78,000 worth of furs and jewels. . . . A girl named Ginger Johnson won $50 on Kay Kyser's radio show the other night and it was the biggest $50 in the world. She was back in her room-rent, and rent for her baby's lodging. She needed a new dress, stockings and shoes. The $50 did it all and lifted a lot of despondency. She's out here trying to be a singer. . . .

★ ★ ★

SIR CEDRIC HARDWICKE, who seldom goes nightclubbing, did the spots with the Donald Nelsons. . . . Shepherd Strudwick, who plays the role of the priest in "Joan of Lorraine" originally slated for Gregory Peck, calls the part "a ham's field day." His lengthy soliloquy closes the picture . . . Sally Eilers with Milton Pickman, Joan Crawford with Greg Bautzer, Don Loper and Ruth Brady were duos at L'Aiglon. . . . Barton Mac Lane, the movie heavy, fights his 100th film battle in "The Walls of Jericho" which gives him a hundred per cent record for defeats. The actor hasn't won a single fist-fight on the screen in his entire career. . . . Dorothy Lamour is going to do a picture based on the life of the late famed singer, Helen Morgan. First, of course she makes "Let's Fall in Love" with Lee Bowman at Columbia. And curvacious Adele Jurgens has just been added to that cast.

Now that USO tours have been dissolved by the Army, the Page Cavanaugh Trio is organizing a small troupe of overseas entertainers to tour the nation's army and navy hospitals under Cavanaugh's sponsorship. . . . Manuel del Campo, Mary Astor's ex, is now an assistant film editor at Twickenham studios in England. . . . Producer Jimmy Elliott is giving Walter Brennan's dotter Ruth a whirl. . . . Ron Randall, the flashy Australian now playing a top role in "Loves of Carmen" with Rita Hayworth and Glenn Ford, can stop worrying because his visa has been extended until next November. . . . Tommy Manville is making the late places with Pat Miles and telling people he'd be willing to adopt her baby. But he didn't say anything about adopting Johnny Meyer.

Practicing Diplomacy In Morning
By Dr. Paul Popenoe

THERE'S always something more to learn about marriage. "I'm just beginning," Mrs. H. writes by way of introduction. "I have it all to learn. I have two of your books, but I wonder if there are any special points that you'd like to emphasize for a young bride who wants to get her marriage started well and keep it going better?"

One point that deserves study, Mrs. H., is what I might call the morning tempo. Learn your husband's alarm clock reactions, and respect them!

★ ★ ★

I HAVE sometimes thought that this matter of tempo is more important, in selecting a mate, than half of the points that the textbooks enumerate. Some people are at their best in the evening, and at their worst in the early morning. It takes them a long time to get out of bed, still longer to get under way after they once emerge from the covers. Others want to turn in early, but are prepared to spring from bed with the dawn, and are most efficient between then and noon.

Maybe it's partly a matter of how your thyroid gland works. Neurotics sometimes dislike to get up, too, because they don't want to face the day's developments. They don't feel like the old French Duc de Saint Simon, who used to be routed out every morning by his valet exclaiming, "Rise, monsieur! Great achievements await you today!"

★ ★ ★

SIZE UP YOUR HUSBAND from this point of view. If he isn't fit to live with until after he has had his coffee, bring him a cup of coffee in bed, if necessary. Get him started right.

If, on the other hand, it is you who are sluggish, while he wants to jump at the sound of the gun, don't let him feel that you're unwilling to help him get under way. You may have to do violence to your own feelings occasionally, but you ought to let him have first call in the early morning. He has to get away in a hurry—doubtless would be glad if he didn't have to go. Let him dominate the scene and guide your plans, until he's gone. You have the rest of the day to yourself; you can consult your own convenience as much as you like for the next eight or ten hours. Consult his during the hour or two before that.

East, West, Home's Best
By Col. Stoopnagle

I HAVE the lingeriust. I love the narrow closed spaces. I love to un-wander. In other words, I like to be home. And I don't know but what I'm the only one of my acquaintances who feels this way. All the people I know except me jump like frogs at red flannel when someone suggests a trip somewhere. I am a frog who not only doesn't jump at red flannel but who doesn't jump at anything which has to do with going some place where he's not. I like to over-familiarize myself with the things around me. I have no interest in being seasick for several days just because someone wants me to sail to Bermuda. A very rich man could come up to me and say: "Hey! I've got two lower berths on the Snazzy Railroad to Los Angeles tomorrow night. Come along with me, Fatson, and it's my treat the whole way!" I'd thank the guy, because my mother brought me up to be gracious, but I'd tell him: "No, rather than spend three or four nights not sleeping in a lower, I'd prefer to stay right here where I can pitch and toss in my own bed without the help of an engineer who hates passengers. If I want to get soot in my hair and wake up with that lower-berth taste in my mouth, I can do it just as well and in much more comfort shoveling ashes and eating an old motorman's glove in my own cellar."

I've got ants in my Morris chair. I have no urge to go places and if I had, I'd submerge the urge. I take flights every once in a while, but they're flights of fancy, and save me all the discomfort of other flights. If I have a sudden desire to see an obelisk or a mirage or an oasis, I just unfold my stereopticon and get all the thrills without the sand in my eyes and the camel's breath down my neck.

Some of the far away places I never want to see? Antarctica. The Dead Sea. Baffin Land. Attu. Now if you'll pardon me while I unpack my suitcase, I'll tell you later about the trip I just took around the world.

The Soviet government will cheerfully give you one ruble for every 10 you bring in. No waiting. All in one clean transaction. And no co-signers required.

They'll Do It Every Time
By Jimmy Hatlo

Facial Expression Keynotes Character

YOUR facial expression keynotes your character and your personality. Drooping mouth corners and sagging eyes tells all the world that you are not as happy as you would like to be. And the world shuns unhappy people.

Of course, well-kept teeth are of primary importance to a pretty smile. Your teeth do not have to be perfectly regular (most teeth are slightly irregular) to have a definite personality, but they must be so clean that they shine. To preserve their health, use dental floss daily as well as a tooth cleanser.

It is easy to fall into the habit of frowning, making grimaces when you see, smell or speak of something which displeases you. That develops an ugly manner of using your mouth. Correct such habits. Smile and get the smile into your eyes, too.

Don't be careless when you use lipstick. Whether you apply the color directly with your lipstick or with a brush, be certain to get a smooth outline. Nothing is so unattractive as smeared lipstick. Chose a lipstick with staying quality, one which is most indelible for your skin.

Strangest of illusions is this one of Washington's "standing fast against inflation" though backing up all the while, like a centerfielder in the park with no fence.

In Pennsylvania a 280-pounder is picked up for vagrancy. Evidently the type, like atomic power who is too heavy for light work.

Under Cover...
Call St. 1660 Free
ESTIMATES CHEERFULLY GIVEN
KOOLVENT METAL AWNING CO

ADVERTISEMENT

ATTAINS STARDOM

JOAN CAULFIELD

soon to be seen in Paramount's "The Sainted Sisters." Joan says, "Soft hands attract hearts"; and Jergens Lotion makes your hands smoother and softer than ever now. "I use Jergens," Joan says.

SEE Us for the NEW
MAYTAG HOME FREEZER
SAVE ON FOOD COSTS
GREISSEN APPLIANCE CORP.
3240 S. Grand PR. 4901

Life's LITTLE DRAMAS as told to BART HODGES

B. B. HICKENLOOPER
Senator from Iowa

AS a kid I was burdened with two problems: colds and the name of Bourke Blakemore Hickenlooper.

There was no known remedy for the name. But Mother had definite ideas on curing colds—asafetida. I carried a bag of the ill-smelling powder around my neck. I won't vouch for its medicinal effect, but the odor at least made me forget my ailment.

In the passing years I lost my sniffles. But the burden of Bourke Blakemore Hickenlooper abided with me.

Then one year in Cedar Rapids, where I practiced law, I caught a cold that persisted for days. After trying several fashionable remedies, I remembered my childhood cure. So I stopped by my druggest on the way home one evening and ordered some asafetida. When I reached into my pocket to pay for it, I discovered that I had not one cent.

"I'm sorry," I apologized to the druggist, "but you'll have to charge it.

The druggist dismissed the idea with a wave of his hand. "Forget it! It's yours . . . Free!" he said. "For a dime . . . I wouldn't write ASAFETIDA and HICKENLOOPER!"

B B Hickenlooper

My Day
The Wallace Program
By Eleanor Roosevelt

HYDE PARK

HENRY WALLACE says that he is in favor of helping Greece and that he believes in the humanitarian side of the Marshall plan, but that he would turn the aid program over to the United Nations and that aid should be given without consideration of political beliefs, on a basis of need, with the only strings attached being that nothing be used for preparation for war.

Let's look at that program. Most of the aid for Europe has to come from us or through arrangements which we make with other nations. We have no means for inspection. How would we know that none of the aid we sent was used for war preparation?

We have offered a perfectly fair system for control of atomic energy by the United Nations and for inspection of all the nations under that plan. The people who have stymied it right along are the Russians. Mr. Wallace would say that is because they know we have the bombs. They also know quite well that we have offered to give them to the United Nations under the control plan. I do not think we have always been wise or tactful in our approach to the Government of the U.S.S.R., but basically we have been the ones to make the constructive offers and they have been the ones to refuse.

★ ★ ★

MR. WALLACE'S OBJECTION, of course, to the present support we are giving Greece is that Great Britain returned the king to Greece with the kind of government Great Britain wanted. Possibly the people were not anxious for that type of government, but the people have had plenty of time and opportunity to express themselves since then, and have done so. Neither Great Britain nor the United States has such great military power in Greece that the Greeks are under any compulsion to have a government of which they do not approve.

The "government" established recently by the guerrillas is led by a known Communist. Certainly the Greeks have a right to ask for help in remaining a democratic state; and certainly the steady progress of the U.S.S.R.'s political influence over every state which they have taken over shows that they have every intention of spreading Communism wherever they can. Are we to be so naive as to believe that, with such a program well under way, a few gentle words from us will change the U.S.S.R.'s policy?

★ ★ ★

MOLOTOV'S STATEMENT that we had refused at the London conference to allow Germany to rehabilitate itself industrially because we were afraid of Germany becoming a competitor, may seem laughable to us, but it is proof of the type of thing that Russian representatives say, knowing full well they are not telling the truth. We feel that Germany should be helped to rebuild along peaceful lines, but we do not want to risk having the military group again take over control. The U.S.S.R. knows that as well as we do, but she thinks it sounds well to the people of Germany and of Europe to announce that we are retarding German recovery out of fear of economic competition.

Oh, Mr. Wallace, if you were President you would not have such pat sentences to offer us. You would find it far harder to act constructively than you suggest in your speeches.

CRYSTAL WATER
DISTILLED AND ABSOLUTELY PURE
ST. LOUIS CRYSTAL WATER & SODA CO.
704 S. Boyle Ave. NE. 2200

Paging the Lady

by MARILYN NICKEL
Union Electric Home Economist

with handy tips to help you when you bake in the oven of your electric range

Follow these three rules for complete success in baking

1. Use pans of the right size and shape for the recipe you are using. See that the pans rest evenly on the oven racks.

2. Pans should not touch each other or sides of oven. Don't place one pan directly over another.

3. Preheat your oven for butter cakes, pastries and biscuits. Oven meals may be placed in a cold or preheated oven.

Try this tasty coconut-chocolate bread pudding

5 slices stale bread
½ cup coconut
2 squares (ozs.) bitter chocolate
1 teaspoon vanilla
1 tablespoon butter or margarine
2½ cups milk
2 eggs
½ cup sugar
½ teaspoon salt

Leave crusts on bread slices. Butter the bread and cut it into 1-inch cubes. Put bread into oiled casserole. Sprinkle with the coconut.

Melt the chocolate in the milk, in a saucepan on a small surface unit of your electric range with switch on "low." Beat the eggs at a "high" speed in the small bowl of the electric mixer, until they are thick and lemon colored. Add the sugar, salt and vanilla. When milk is scalded, combine it with the egg mixture. Pour this over the bread in the casserole. Bake uncovered. Set casserole on upper rack to the front of the oven. Bake at 350°F. for 1½ hours. Serves 6.

Big free booklet sparkles with new and easy recipes!

Here's a really grand collection of new recipes for owners of the electric range! Page after page of easy, different, food-saving recipes and menus for the oven, broiler, deep-well cooker and surface units. Includes a section of valuable hints and suggestions on the care of your flameless electric range. For a free copy of "Your Flameless Electric Range," phone Main 3222, Station 453 . . . or drop a card to the Home Economics Department, Union Electric, 12th and Locust.

Next
Paging the Lady Demonstration
Tuesday, January 20, 1948

UNION ELECTRIC
Tune in Union Electric Weathercasts on KXOK 6 Times Daily

My OPINION

By MARTHA CARR

Dear Martha Carr:

I WAS much interested in the letter signed "Woman Hater" which appeared recently in your column, and also your answer to him. I agree in part with both of you but neither of you goes far enough to get to the real trouble. "Woman Hater" is basically correct when he says women are to blame, but it is not the woman or man who doesn't give up his seat, but the parents who reared him as a child and allowed him to occupy a seat even when too young to pay a fare, while women, working men, the old and crippled, stood the whole way downtown. I ride the county busses and see this kind of thing every time I board one. No attempt is made by most mothers to hold a small child, or make an older one stand. When the youngster gets to school age what does he do? He not only sits while others stand but shoves his way ahead of everyone else onto the bus and triumphantly sees to it that he gets a seat no matter who has to stand. Children are not born with respect for their elders. They must be taught it in their homes. Until we have children with politeness and consideration for their elders we are going to continue to have the rude grown-ups so many are today. MRS. R. E. W.

★ ★ ★

Dear Martha Carr:

I WOULD LIKE to thank your generous readers with all my heart for the numerous letters, lovely gifts and cards which came to me on my birthday. I would like so much to be able to answer all these personally but that is impossible. So through your column I would like to say to all those wonderful people with such kind thoughts for a sick girl—"Thank you a thousand times, and a happy and prosperous new year to you all. Your kindness will never be forgotten."

EDNA SANSOUCIE
Mount St. Rose Sanatorium
9101 South Broadway, St. Louis, Mo.

★ ★ ★

IN ANSWER TO "Della": If you will send me a stamped, self-addressed envelope I'll mail you my Leap Year Party leaflet.

★ ★ ★

IN ANSWER TO "Josie": There is no reason why relatives or close friends should not help along with the silver pattern, and it seems to me they are very generous to want to do so. If you prefer to keep it as a gift solely from the family, you might let it be known that you and your husband are giving your daughter her flat silver, and that should close the matter.

★ ★ ★

IN ANSWER TO "Just Wondering": Your friend would have to get in touch with the adoption agencies in the state where she will be living, and find out their requirements, as each state may differ as to length of residence, etc., before one is eligible to adopt a child in that state. Check with the Vital Statistics department of the city where you were born, or at the county seat of the county in which you were born, to see if your birth was registered. If you cannot locate any other record I think you will find the Bible record will be accepted as accurate and you can gauge your age by that.

★ ★ ★

IN ANSWER TO "H. B.": The address of the school in the South which appreciates having the used greeting cards sent them is The Mountain School, Wartburg, Tenn., care of J. D. Burton. Be sure to place sufficient postage on the package.

★ ★ ★

Letters intended for this column must be addressed to Martha Carr at the St. Louis Post-Dispatch. Mrs. Carr will not give advice on matters of a purely legal or medical nature. Those who do not care to have their letters published may inclose an addressed and stamped envelope for personal reply.

New Expedition Into Heart of Africa

Attilio Gatti, a Veteran African Explorer Who Has Made 10 Previous Trips Into Interior, Heads Current Trek — Missourian Is in the Party

By Attilio Gatti

THE WATUSSI ARE A REGAL PEOPLE; THEY ARE THE ARISTOCRATS OF AFRICA'S NATIVES.

(Editor's note: The first great postwar expedition to explore Africa now is en route there under the command of veteran African explorer Attilio Gatti, Commander Gatti, who has penetrated Africa's mysteries in ten previous explorations, almost died of fever on his last prewar journey but, as he explains in the following article, he cannot resist the siren song of the jungles, and so has gone back.)

EN ROUTE TO MOMBASA, BRITISH EAST AFRICA, Jan. 5. ONCE again, as I have ten times before, I am going into the heart of Africa in search of deeper knowledge of that wonderful continent and its fascinating peoples and animals.

At the end of my last expedition, in 1939 into the Belgian Congo, I swore I was never coming back. I had spent 14 of the previous 20 years in Africa and although I found it endlessly enchanting and alluring, I never thought I would come back.

Yet as soon as the war was over I found myself planning a new expedition, remembering the wonderful years I had spent with such unique and charming tribes as the giant Watussi and the Mambuti pygmies. I remembered with nostalgia the exotic flora of Africa and the always intriguing animals.

This expedition, which has taken two years and endless headaches to mount, lands at Mombasa in the British East Africa colony of Kenya. It is probably the most elaborately equipped expedition ever to be launched on the African continent. It has the most modern scientific equipment money can buy to record permanently, before they are lost forever to onrushing civilization, ways of life and customs unchanged since antiquity.

We will head directly inland from Mombasa with our caravan, crossing the Kenya border into Tanganyika. Our first stop will be at Mount Kilimanjaro, the 19,780-foot peak which is the highest in Africa. A party from the expedition will scale Kilimanjaro to make special experiments and first broadcasts from the top of the mountain.

These broadcasts will be received at the base of the mountain and relayed throughout the world by our powerful mobile broadcasting unit and may be heard in the United States if we are lucky enough to get good atmospheric conditions.

We will be in Tanganyika for at least three months. This part of Africa is teeming with some of the thrilling things to be seen in this endlessly astonishing continent, the last outpost of romance and adventure.

The expedition will traverse the Ngorongoro crater, the scene of the best big game country in Africa, and the Serengeti plains, where other big game is to be found.

Ours is not a hunting expedition. We carry two rifles and two shotguns. But they are for safety and for food. My first experience with Africa was a hunting party and I have never shot an animal since for pleasure.

But we will be "shooting" with the most modern still and motion picture cameras obtainable. I have designed special equipment that will allow us to get closer to wild animals than anyone ever has before for intimate pictures. We have, as well, sound recorders for animal noises to be transcribed at close-up range.

One of our eight trucks has a roof platform from which still and motion pictures can be taken while we are in motion. A floating island has been constructed for photographing at incredibly close quarters hippopotami and vicious crocodiles.

This island consists of a large platform lashed on two metal floats. Above the platform is a framework covered with a net. This net will be completely camouflaged with a covering of the native vegetation. Inside this, unobserved by the animals, photographers will take pictures of undisturbed wild life.

A diving eye has been designed to be sunk beneath the African rivers to observe and record what these unknown waters hold. It is equipped with special lighting and cameras to record and reveal for the first time what lies below the surface of Africa's swarming streams.

From Tanganyika we go north into Uganda protectorate and along the border of Rwanda, which is the country of the giant Watussi. The Watussi are a regal people, whose princes and kings usually are taller than seven feet.

Unlike many African tribes, they cover themselves with clothing and it is colorful and exotic. These people, whom I know well from previous expeditions, are not Negroes but Hamitic in derivation and are believed to be descendants of an Egyptian race.

The Watussi are famed as champion high jumpers and frequently clear the bar at heights of seven feet or more, while the listed world's record for the high jump in formal competition is six feet nine and three-quarters inches. When Mrs. Gatti and I last visited the Watussi, their king was Rudahigwa, a dignified and benevolent monarch who towered seven feet, nine inches.

★ ★ ★

THEY are not ungainly, despite their height. The physique of the men is powerful, lithe, broad-shouldered and narrow-hipped and many of the men are fine featured and handsome.

From the country of the Watussi we proceed to the mountains of the moon, the Ruwenzori range, whose highest point is Peak Marghcrita which juts its snowy top 16,980 feet into the clouds. There we will explore hitherto untouched crater lakes and virgin sections to verify rumors of fantastic animals in the region.

There have been persistent reports that somewhere in the equatorial jungle at the foot of this range prowls a fifth anthropoid, an ape-like creature larger than a gorilla, a chimpanzee, an orang-outan or a gibbon. The Mambuti pygmy is terrified of the animal and I have seen hair, footprints and other evidence supporting the view that such a creature exists.

The expedition proceeds from the mountains of the moon through Uganda to Kenya colony and the capital, Nairobi. (Ed. Note: Nairobi, a town of about 25,000 population in the heart of a big game country, furnishes one of Africa's many surprises. It is modern, clean and its quality shops compare favorably with those of, say, the high-priced and high-quality resort town of Colorado Springs, Colo.) There the expedition will terminate its work early in July and the party will return to the United States.

That will end six months of danger, thrills and hard work. For our labor we will have invaluable material on the lives and habits of the fabulous native tribes and beasts of Africa.

For the first time, an expedition will be in almost continuous radio contact with the United States and the rest of the world wherever we are in Africa. This is possible because one of our three specially built 23 feet long Schult trailer coaches is half a "shack-on-wheels." It contains a complete radio shack fitted with the newest Hallicrafters radio equipment for sending and receiving by voice or "CQ," or code.

Amateur radio operators, or hams, may tune us in on stations VQ3HGE, VQ4EHG or VQ5GHE, depending upon the section of British East Africa we are in.

The other half of this trailer is used as a photographic laboratory, being equipped with complete facilities as a dark room and developing laboratory. With this it will be possible to develop on the spot pictures for perfect results.

The two other trailers, equipped with a tropical "double roof" and insert-electrocuting screens, and three camp trailers will be used for sleeping and working quarters. Four KB-3 International trucks of about one and one-half ton size, two KB-5 trucks of about two and one-half tons, two trailers with 10,000-watt, 110-volt power generating units in each, and two station wagons make up the caravan.

Besides the five men in our party, two radio technicians, William D. Snyder of Fargo, N. D., and Robert Leo of San Mateo, Calif.; two photographers, Weldon King of Springfield, Mo., and Errol Prince of Milwaukee, Wis., and a reporter, James Powers, of International News Service, we shall have a party of 25 to 30 native boys.

I swore last time would be my last African exploration, after I nearly died in the jungle on my second bout of black water fever.

But I am back again, the call of Africa is a siren song which, once heard and followed, is difficult ever to forget.

Contract Bridge

By Ely Culbertson

SOUTH made his game contract in today's deal because he kept one defender "on the hook" for the entire course of play!

South, dealer.
North-South vulnerable.

	♠J632 ♥Q75 ♦K84 ♣Q53	
♠1097 ♥84 ♦9653 ♣J984	NORTH WEST EAST SOUTH	♠Q84 ♥KJ9 ♦AJ10 ♣K1076
	♠AK5 ♥A10632 ♦Q72 ♣A2	

The bidding:

South.	West.	North.	East.
1 heart	Pass	1 no trump	Double
Redouble	2 clubs	2 hearts	Pass
4 hearts	Pass	Pass	Pass

North's second-round raise of hearts was no thing of beauty!

West, up against a tough opening lead, selected the spade ten. South did not make the mistake of covering with dummy's jack; he ducked and won in his own hand with the ace. His next move was to lead a low trump to dummy's queen. East won—but right then and there he was virtually "end-played." No return lead was at all attractive, but in the hope of fooling South, East exited with the trump nine.

South was not to be misled. He finessed with the heart ten, and when it held, laid down the heart ace. Then he cashed the spade king and led his spade five, putting East back in the lead with the queen.

Poor East was again out of luck! He realized very clearly that whatever card he used as an exit would probably cost him a trick, but there was no escape. Hoping declarer would go wrong, East finally decided to return the diamond jack, but his hope did not materialize. South ducked in his own hand, won with dummy's diamond king, and discarded the club deuce on the spade jack. After that, a diamond lead from dummy toward the queen finally sealed East's doom—he could put up the ace or not, as he chose, but could not prevent the diamond queen from winning the trick.

Thus, South lost only one trump trick, one spade and one diamond, despite the fact that he had started out with five or six potential losers.

Social Problems

By Emily Post

A YOUNG girl writes me: "I have a boy friend who is wonderful in every respect but one. He dislikes wearing neckties and I am embarrassed to go out with him because of this. He says they are simply an outmoded custom and that their discomfort far outweighs anything in their favor. Is there any way I can get him to wear a necktie. Evidently there are many others who feel as he does because I have noticed lately an increasing number of tieless men. Could this be a new fashion? If it is, couldn't you please write something about the bad taste of this?"

What I may say is undoubtedly of far less importance to such a man as you describe than your unwillingness to go out with him unless he is dressed properly. If you and the other nice girls take no stand against this behavior, it undoubtedly will spread further.

★ ★ ★

DEAR MRS. POST: What can I do to ward off the encroachment of someone whose personality I do not like? I met a young man the other evening while at a friend's house. I was not discourteous to him, but I very certainly did not encourage him in any way. Ever since that meeting, he has been pursuing me. I don't like to be rude, but short of that, is there anything I can do to discourage his persistence.

Answer: By refusing to accept his invitations and by being "not at home" should he come to see you, you certainly would discourage a man with a normal amount of self-respect.

★ ★ ★

DEAR MRS. POST: How can a young man meet a young woman properly, if there is absolutely no one to introduce them? These two young people see each other every day, but only in passing in the street outside of the office building where both work and sometimes when riding on the elevator.

Answer: He may say briefly, "Good morning" just as he gets on the elevator. Another day he says, "Good morning" a little more cordially. If she is friendly, by and by when they happen to be waiting for the elevator together, he surely could add to the conversation.

★ ★ ★

A situation of daily occurrence is described as follows: "The other day I went to a restaurant with a friend and passed the table of other friends with whom I stopped for a minute to exchange greetings. The man with whom I was lunching thinks that I should have introduced him and feels that I didn't want the other people to meet him. There was no such reason—I merely thought it awkward. Will you give me your opinion, please?"

If the restaurant was not crowded, you should have introduced him. On the other hand, if you merely spoke quickly to someone in passing, then, unless you had a reason for wanting to introduce him, it was unnecessary to do so.

Project to Help People Losing Sight

By Dr. Daniel A. Poling

WHEN Mildred Weisenfeld, vice president of the National Council to Combat Blindness, walks into your office and "looks" at you out of beautiful brown eyes, you cannot escape the conviction that she sees. And of course, she does—only her vision is more searching than physical sight, which she no longer possesses.

Perhaps your good fortune and sight will prompt you to help Mildred Weisenfeld and her youthful associates who invested all their money and who are giving now their lives to establish the National Council to Combat Blindness, Inc., 545 Fifth avenue, New York.

★ ★ ★

NEWSPAPERS have carried many stories of this heroic social adventure. One pre-Christmas editorial contained this moving paragraph: "Christmas is surely the season for seeing . . . but some people won't see. It is not that they are Scrooge-like and shut their eyes to the 'humbug.' It is that their eyes are being closed for them by progressive blindness." Then came an unprecedented editorial appeal for Christmas gifts to the National Council to Combat Blindness.

Inadequate though the financial support has been, Mildred Weisenfeld's project has already resulted in the establishment of two New York hospital clinics which work on "preventing people from going blind instead of waiting until it is too late," and then, as Mildred says, "giving them a dog and a stick."

★ ★ ★

HENRY A. SLOAN, president of the Council, is a young man who, with Miss Weisenfeld, started out with an original investment of $8. He, too, has pigmentosis, though in his case the disease is less advanced. The $8 has grown, but the growth is pitifully slow and the total is utterly insufficient. Here is a top-flight social adventure. Distinguished specialists have been captured by it, but its leadership is still with inspired and sacrificial youth. Remember that name and address: The National Council to Combat Blindness, Inc., 545 Fifth avenue, New York, N.Y.

Child's Needs at School

By Angelo Patri

MARY KATHERINE had set her heart on being a professional woman, a children's physician. After three years in high school she discovered that she could not enter the college she had selected because she had no Latin and no French, both required.

"We don't give courses in languages in this school," said the principal as though astonished that anybody should ask for them. Mary Katherine's mother went to see him and he told her the same thing. Then she talked to the members of the Board and they told her that the courses set were all that anybody could ask and they didn't believe in teaching foreign languages, that English was quite enough.

★ ★ ★

NEXT SHE APPEALED to the State Commissioner, who said that if the Board wished to include languages in the courses they could do so and that he had no voice in the matter. So Mary Katherine and a group of other pupils who also wanted to enter colleges had to find a teacher for themselves, pay his salary, work outside schooltime, to get the education they had to have to become useful men and women in the professions.

The idea of the public schools is that they serve the children. They are built for the children, their mission is to serve the children, not the Board, not the taxpayers, not the adults, the children. If the school does not serve the children, every last one of them — be his needs what they may—then the community is being cheated, the children are being cheated, the whole scheme is failing. And please remember that one child can count a tremendous amount in the life of a community, the good one as well as the bad one.

The good child, the one that is intelligent, able and willing to serve his community should be selected and given every opportunity for full development, even if it is necessary to engage a teacher just for him alone. I get no comfort out of the idea that the school is for the majority. It is for no such thing.

★ ★ ★

CHILDREN DO NOT come in majorities. They come one by one, each different from his fellows, each valuable in his own right. It is the duty of the school to attend to the needs of the individual child, teach him what he needs to know though his is the only such need.

The principal is a leader or he is misplaced. It is his duty to lay the needs of his pupils and teachers before the board, before the community, and lead them to see that the children's needs, the teachers needs, are their first concern. Schools have but one reason for being; the children's need of a sound, full education.

OFF THE RECORD By Ed Reed

"I checked on that silly rumor about the champ, Chief."

JANUARY CLEARANCE
1/2 off Regular Selling Price
Over 5000 Yds. First Grade Materials SEE
BOSTON FABRICS
1128 LOCUST ST. CH. 1244-1245

RUGS $4.25
9x12 Chemically Cleaned and Sized
ALSO BINDING AND FRINGING
Empire Carpet Clg. Co.
2241 Gravois (4) LA. 4840

Diapers GOT YOU ON THE ROPES?
plenty of clean, soft white diapers always . . . from
TINY TOT
ST. LOUIS' LARGEST
diaper service
• IVORY WASH
• BORIC RINSE
• STEAM STERILE
80 DIAPERS A WEEK plus sanitary container. Segregated personal-nat-bag washing . . . always the same diapers! Twice-a-week delivery. All for only $1.40 a week
If you furnish diapers $1.50 a week
P. S. Complete sterilizing laundry service for all of baby's washables available at moderate price.
for reservations, phone
ROsedale 5255
© T. T. Inc., '47

TRY NEW COFFEE!
IT'S THE IMPROVED CHASE & SANBORN ...TASTE IT TODAY!
CHASE SANBORN COFFEE

TILE WALL CO.
GR. 4987
3421 Halliday
Estimates Without Obligation on the Finest
WALLS & FLOORS

To be SURE it's PURE CANE Sugar... reach for C and H
C-H SUGAR GRANULATED

SEE Us for the NEW
MAYTAG HOME FREEZER
SAVE ON FOOD COSTS
HANLEY & CO.
2907 Sutton ST. 2868

YOU CAN COMPLETE YOUR
HIGH SCHOOL
DURING YOUR SPARE TIME
All Books Furnished
Many Finish in 2 Yrs.
AT HOME NOW
Diploma
For Your Business Success
Professional or College Entrance Examinations.
AWARDED
Our Graduates Have Entered Over 500 Colleges and Universities
Terms Reasonable
WRITE TODAY FOR FREE BOOKLET, P-61
American School, P. O. Box 1164 Central Sta., St. Louis (1), Mo.
Name _____ Age _____
Address _____ P.-D. 1-5

PHILCO RADIOS
• Portables • Consoles
• Table Models • Combinations
E-Z TERMS
SITE-PANNELL
3858 MARKET FR. 1690

GET OUT OF DEBT
READ THIS! The BUDGET PLAN will arrange to pay ALL your debts—starting now. YOU can get out of debt with payments you can afford. NOT A LOAN COMPANY. NO SECURITY OR ENDORSERS REQUIRED. CALL CH. 1444 for a personal interview. Strictly confidential.
The BUDGET PLAN, Inc.
717 Title Guaranty Bldg. 706 Chestnut

FREE Appliances With SITE COUPONS Issued at all SITE STATIONS

MAKE GREASE SPOTS VANISH! WITH SPOTLIGHT Dry Cleaner AT ALL DRUG STORES
YORK PHARMACAL COMPANY, ST. LOUIS, MO.

A GOOD TRADE FOR THAT OLD-FASHIONED WASHER
THE WORLD'S BEST AUTOMATIC WASHER
BENDIX
Save Clothes, Time, Soap, Water, Money.
Let Us Appraise Your Old Washer Now
W. H. STANLEY
5069 DELMAR FO. 0225

NOT ONLY RELIEVES BUT 'LOOSENS UP' COUGHS (CAUSED BY COLDS)
PERTUSSIN has been prescribed by thousands of Doctors. It not only relieves such coughing but also 'loosens' it, soothes and relieves tickling. PERTUSSIN (R) is safe and mighty effective for both old and young. Pleasant tasting too! Inexpensive. PERTUSSIN

SEE Us for the NEW MAYTAG HOME FREEZER
SAVE ON FOOD COSTS
George Electric Co.
6812 Gravois LO. 4114

ADVERTISEMENT

Be a Good Girl
SAVE USED FATS

Be a Smart Girl
Turn 'em in
GET PAID PLENTY MONEY

Our government says the world-wide shortage of fats and oils is still serious. Help ease it... and help yourself. Turn in every drop of used fat... and get today's high prices!

KEEP TURNING IN YOUR USED FATS
American Fat Salvage Committee, Inc.

FROM NINE TO FIVE — By Jo Fischer

"Hysteria is too sick to come to work today, Mr. Wump, but I'll have her call you as soon as she gets back from the beauty shop."

and Grosset & Dunlap's Words: The New Dictionary lists VY-zer as the only pronunciation.

After long years of listening to American speech, I cannot recall ever having heard a visor called a "VIZZ-er."

Watch the world marital, "of or pertaining to marriage." The correct pronunciation is: MAR-i-t'l; the "a" in the first syllable is flat as in "carrot, sparrow."

Caution. Do not confuse marital with the word martial, "of or pertaining to warfare." Martial is pronounced: MAHR-sh'l.

In the south, a steam shovel, having dug a hole, toppled into the same—as graphic a presentation of Europe's last 10 years as has come to our attention.

LOW PRICE SPECIAL REDUCE LEON'S 411 N. 10th St. CE. 8788
10 VISITS ONLY $10

KIEL AUDITORIUM
WEDNESDAY, JAN. 21, at 8:30
A Musical Treat of a Lifetime!
LILY PONS SOLOIST
ANDRE KOSTELANETZ
GUEST CONDUCTOR
85-PIECE ST. LOUIS SYMPHONY ORCHESTRA
SEATS SELLING at Aeolian Sky Office, 1004 Olive, and Auditorium. Popular Prices! $1.20, $1.80, $2.40

Do You Need a Personal Loan?
Our personal bank loans cost less and build your credit. No red tape connected—only requirements necessary are good character and a regular income with ability to pay. All loans are confidential, of course. Call and see us or phone EV. 1000.
MOUND CITY TRUST CO.
NATURAL BRIDGE & NEWSTEAD (15)
Member Federal Deposit Insurance Corp.

St. Louisans are talking about our new chef, Charles Rutener, who opened the famous Pump Room in Chicago's Ambassador Hotel . . . and the reputation for fine food he is building in the Crystal Terrace.

Florence Desmond
International Impressionist
ED CULLINAN orchestra
PARK PLAZA HOTEL crystal terrace

AMERICAN MARKET at 7 Oo
NIGHTS, 8:30—44c, 1.27, 1.91, 2.54, 3.18
MATS. WED.-SAT. at 2:30 44c, 1.27, 1.91
ZASU PITTS in "THE LATE CHRISTOPHER BEAN" with FRANK WILCOX
2 WEEKS BEG. MONDAY NIGHT
SEAT SALE WEDNESDAY
Eves. (Exc. Sun.) 8:30 SHARP
Mats. Wed. & Sat. 2:30 SHARP
Joe E. Brown in "Harvey" with MARION LORME
NIGHTS 1.27, 1.91, 2.54, 3.18, 3.81
MAT., WED. 44c, 1.27, 1.91, 2.54
SAT. MAT. 90c, 1.27, 1.91, 2.54, 3.18

KIEL AUDITORIUM
FRIDAY AT 8:30
The Amazing Piano Star of Screen and Radio
HAZEL SCOTT
In A New Type Concert
SEATS NOW SELLING at Aeolian Co., 1004 Olive and Auditorium. Tickets: $1.22, $1.83, $2.44.
Entertainment Enterprises Attraction

OPEN 11:30 EMPRESS OLIVE at GRAND
30c TILL 6 P. M.—40c THEREAFTER
THRILLING ROMANCE OF THE WEST!
Joan ARTHUR ★ Wm. HOLDEN
'ARIZONA'
PLUS—STIRRING ADVENTURE!
Glenn FORD ★ Claire TREVOR
'TEXAS'

ART THEATRE
Nightly at 7:15-9:45 3143 Olive
THE SPECTACLE OF 1948
'CHILDREN OF PARADISE'
Glorious All Star French Triumph
MAT. SAT. AND SUN. AT 2 P. M.

UPTOWN Open 6:30 Start 6:45 Park Free
"THIS TIME FOR KEEPS" ESTHER WILLIAMS
PLUS—Latest "Crime Doctor" Feature
'THE MILLERSON CASE'
with WARNER BAXTER

WILL ROGERS UNION & PAGE
7 UNIPIX! LAST 2 DAYS!
LAFF NIGHT! 'BACHELOR'S DAUGHTERS'
ROSY, CUMMINGS, 'THE CHASE'
POPEYE 3-CARTOON REVUE! NEWS!

ESQUIRE ★ VARSITY
CLAYTON & BIG BEND 6810 DELMAR
RITZ ★ NORSIDE
DeKALB & GRAND GRAND & MT. L. BRIDGE
OPEN 6:30—START 7:00
ROMANCE OF THE GOLDEN WEST
JOEL McCREA
VERONICA LAKE
DONALD CRISP
DON DeFORE
Preston FOSTER
Arleen WHELAN
RAMROD
PLUS—MUSICAL SMASH!
NEW ORLEANS
ARTURO DE CORDOVA
DOROTHY PATRICK
LOUIS ARMSTRONG and His Band
WOODY HERMAN and His Band
Park Free—Esquire, Norside, Varsity

Mighty Story of Mighty Men!
JOHN WAYNE • LARAINE DAY
TYCOON
COLOR BY TECHNICOLOR
with SIR CEDRIC HARDWICKE
JUDITH ANDERSON
JAMES GLEASON
ANTHONY QUINN
★ FOX—WEDNESDAY! ★

SEE Us for the NEW MAYTAG HOME FREEZER
SAVE ON FOOD COSTS
Eaton Home Appl. Co.
7907 Forsythe DE. 0814

RENDEZVOUS JOE MILSTEEN TRIO Latest Sensation

katsing EVERGREEN Cafe for • GOOD FOOD • FINE LIQUORS
RICKI BARBOSA and His Latin American Music
Arthur Murray Dance Exhibition Every Wed. Nite
Rumba • Samba • Tango
15 Minutes from Eads Bridge ON U. S. HIGHWAY 40
½ Mile East of Fairmount Jockey Club
Phone Collinsville 1300

Wohls
214 North 7th.
Dancing Nightly With
FREDDY CLEMENS and his COUNTS OF RHYTHM
Featuring DOTTYE MILLER
Glamorous Singing Star
Rumbas and Sambas as You Like Them
COCKTAIL DANCING
Saturday Afternoon, 3 to 5
No Minimum No Cover

GRAND Theatre 6th & MARKET
CONT. MATS. 12:45 to 5 P.M. EVES. 5:30 to 8:30
STRIP TEASE CONTEST
JULIE DORN
SACHS & KENNEDY
DILLY "ZOOT" REED
EXTRA ACTS VODVIL
GA. 1428
Air Cooled Frolic Every SAT.
Glorified BURLESQUE

Adults Only
Hedy LAMARR in
ECSTASY
ORIGINAL UNCENSORED VERSION
WORLD St. Charles Near Sixth
Most Talked About Picture in the World

COLOR BY TECHNICOLOR
LOEW'S STATE DOORS OPEN AT 10 A.M.
NOW SHOWING!
MGM's TECHNICOLOR MUSICAL
GOOD NEWS
JUNE ALLYSON • PETER LAWFORD
PATRICIA MARSHALL
JOAN McCRACKEN
plus "THE LONE WOLF IN LONDON"

LOEW'S ORPHEUM 2nd BIG WEEK!
MICKEY ROONEY
BRIAN DONLEVY
ANN BLYTH
"KILLER McCOY"
PLUS "SON OF RUSTY"
JAMES DUNN • MGM PICTURE

MOVIE TIME

AMBASSADOR
"OUT OF THE PAST," at 12:07, 3:21, 6:37, 9:53; "HEADING FOR HEAVEN," at 10:55, 2:09, 5:25, 8:41.

ART
"CHILDREN OF PARADISE," at 7:15, 9:45.

LOEW'S STATE
"GOOD NEWS," at 10:15, 1:08, 4:01, 6:54, 9:48; "LONE WOLF IN LONDON," at 11:55, 2:48, 5:41, 8:35.

ST. LOUIS
"MY WILD IRISH ROSE," at 12:30, 3:36, 6:42, 9:48; "CHINESE RING," at 2:29, 5:35, 8:41.

FOX
"THE WISTFUL WIDOW OF WAGON GAP," at 1:37, 4:23, 7:09, 9:55; "BLONDIE'S ANNIVERSARY," at 12:30, 3:16, 6:02, 8:48.

SHUBERT
"ROAD TO RIO," at 12:30, 3:34, 6:38, 9:40; "GLAMOUR GIRL," at 2:25, 5:30, 8:30.

ORPHEUM
"KILLER McCOY," at 10:10, 1:07, 4:04, 7:01, 10; "SON OF RUSTY," at 11:54, 2:51, 5:48, 8:47.

MISSOURI
"DAISY KENYON," at 12:30, 3:42, 6:54, 10:06; "OUT OF THE BLUE," at 2:17, 5:29, 8:41.

Heart Pains Are Discussed By Physician

By C. A. Dean, M.D.

ANGINA PECTORIS is the name given to a certain group of heart symptoms, such as sudden chest pain, or pain traveling down either arm, but usually left. This type of pain most frequently occurs after exercises and is usually severe. The pain results from an insufficient amount of blood in the blood vessels which directly supply the heart itself (coronary vessels). This insufficiency may result from a temporary spasm of these vessels, a thickening of their walls, or from an old or recent clot on the inside of the walls of these vessels.

Question: My son, at 15 years, has a badly broken out skin. I realize that cleanliness is very important at this time, but wonder if there is any sort of medication for this condition. I will appreciate any help you can give me.

Answer: The nature of the rash you are describing is probably acne for that is the one most common in this area on a boy of 15 years. Cleanliness is most important. A bland, non-irritating soap should be used. The skin should be cleansed thoroughly twice daily using this type of soap and warm water, then the soap should be completely rinsed off the skin with warm water. Lastly, the skin should be bathed with cold water.

Diet is important and should consist of foods low in carbohydrates (sugar, candy, sweets, and potatoes), and also low in fats, such as oils, mayonnaise, and fried foods.

Certain glandular preparations are often most beneficial, and may be given by mouth or injection, depending on which is most applicable to this case.

Try to avoid picking the face and use certain mild ointments. Sulphur ointment is usually satisfactory for this purpose. When these measures do not suffice, X-ray treatments may then be tried, and are usually of distinct benefit.

A good flavoring combination for fricasseed chicken is a crushed bay leaf and a dash of thyme and sage along with salt and pepper.

NATURE FIRST! WITH TAILORING

BY FABELL
WITH ITS SHARP BILL FOR A NEEDLE, A GRASS STRAND FOR THREAD, THE TAILOR BIRD OF INDIA "STITCHES" TOGETHER THE EDGES OF A LARGE LEAF THIS WILL BE THE CONTAINER FOR ITS NEST.

Take My Word for It

By Frank Colby

QUESTION: Have you any explanation for the mispronunciation "KOLyum" despite your good efforts to stamp it out? —Mrs. B. H. T.

Answer: "KOL-yum" is what I call a mirage pronunciation, an imagined reflection of the word volume. But there is no connection at all between column and volume. Column has but one sanctioned pronunciation: KOL-um. And a writer who conducts a column is a columnist, pronounced: KOL-um-nist.

Question: During a club meeting recently, one member, a speech teacher, used the word visor (she had just bought a new sun visor for her car). She pronounced it: "VIZZ-er." We questioned her pronunciation. But she said, "Look in the dictionary." Much to our chagrin, we found that "VIZZ-er" is the only pronunciation shown in Funk & Wagnalls New Standard. What do you say? —Mrs. F. A. O.

Answer: I say: VY-zer, which is the Standard American pronunciation. Despite the older dictionaries, "VIZZ-er" is obsolescent in the United States. F. & W.'s New College Standard (1947), Thorndike Century, and Kenyon & Knitt's list VY-zer as first choice.

If You Need A LAXATIVE when you have a COLD—
It's important, when you have a cold, to keep your bowels open. Don't add to your troubles with harsh, upsetting laxatives. If you or your children need a laxative, take easy-acting Ex-Lax—the laxative that many doctors use in their practice.
Ex-Lax gets results gently. You can depend on Ex-Lax for thorough relief because it is biologically tested to assure effective action. Ex-Lax really tastes good—just like delicious chocolate! Always keep a box of Ex-Lax handy! Still only 10¢.
When Nature "forgets"...remember
EX-LAX
THE CHOCOLATED LAXATIVE

SEE Us for the NEW MAYTAG HOME FREEZER
SAVE ON FOOD COSTS
Howes Hdw. & Paint
4354 Warne EV. 9657

SEE! HEAR! ENJOY!
the new television show
"TELE-QUIZ-CALLS"
(Old-fashioned charade prize party in the modern manner!)
starring
Harry Gibbs and Dottye Bennett
TONIGHT
8:00 P.M.
KSD—TV
presented for your entertainment and pleasure by
UNION ELECTRIC

Here is your complete Monday night television schedule on KSD-TV
8:00 p.m. Union Electric "Tele-quiz-calls"
8:30 p.m. Film Short
8:45 p.m. "Meet the President" — interview with Clark Hungerford, Pres. Frisco Lines
9:00 p.m. Film Short
9:15 p.m. "Panorama of the Dance"—Virginia-Dorothy Dance Studio
9:30 p.m. Film Short
9:45 p.m. "News and Views"
10:00 p.m. Sign Off
SEE YOUR TELEVISION DEALER

PAGEANT 5851 Delmar — The House of Hits! Park Free—6738 Delmar: Tyrone POWER, Linda DARNELL, 'THE MARK OF ZORRO' (8:30); Claudette COLBERT, Henry FONDA, 'DRUMS ALONG THE MOHAWK' (6:45, 10:05)
SHADY OAK — The House of Hits! Hanley & Forsythe: Cary GRANT, Shirley TEMPLE, 'THE BACHELOR AND THE BOBBY SOXER' (7:00 and 9:50); William POWELL, Jean ARTHUR, 'THE EX-MRS. BRADFORD' (8:40)

GRANADA 4519 Gravois
HI-POINTE Skinker and Clayton
LINDELL 3511 N. Grand at Herbert
RICHMOND Clayton and Big Bend Rd.
RIO PARK FREE 5566 N. Riverview
TIVOLI 6350 Delmar Park Free—6630 Delmar
UNION Union and Easton—Park Free
Opens 6:30 — Starts 7:00
Alan LADD • Dorothy LAMOUR • Robert PRESTON
'WILD HARVEST'
(7:00 & 10:05)
Robert YOUNG • Susan HAYWARD • Jane GREER
'THEY WON'T BELIEVE ME'
(8:35 Only)

SHENANDOAH 3313 S. Grand
WEST END 4819 Delmar Park Free
TOWER N. Grand & Florissant
VICTORY 6955 Easton
Opens 6:30 — Starts 7:00
Cary GRANT, Shirley TEMPLE
'BACHELOR & THE BOBBY SOXER'
(7:00 & 10:00)
Pat O'BRIEN Anne JEFFREYS
'RIFF RAFF' (8:40 Only)

WASHINGTON Granite City, Ill.: Deanna DURBIN, 'SOMETHING IN THE WIND'; John IRELAND, Sheila RYAN, 'RAILROADED'; EXTRA! LOUIS-WALCOTT FIGHT PICTURES!
AUBERT 4949 Park Easton FREE: Errol FLYNN, Barbara STANWYCK, 'CRY WOLF'; Eddie ALBERT, 'HIT PARADE OF 1947'
COLUMBIA 5257 Southwest STARTS 7:00 LAST DAY: Dick POWELL, Evelyn KEYES, 'JOHNNY O'CLOCK'; Randolph SCOTT, Barbara BRITTON, 'GUNFIGHTERS'
GRAVOIS Jefferson & Gravois / KINGSLAND 6461 Gravois / MAPLEWOOD 7170 Manchester Park Free: Ginger ROGERS, Cornel WILDE, 'IT HAD TO BE YOU'; Penny SINGLETON, Arthur LAKE, 'BLONDIE IN THE DOUGH'
IVANHOE 3239 Ivanhoe: Red SKELTON, 'MERTON OF THE MOVIES'; Dennis O'KEEFE, 'MISTER DISTRICT ATTORNEY'
LAFAYETTE 1643 S. Jefferson Starts 6:00: WESTERN SHOW! J. Mack BROWN, 'GUN TALK'
MAFFITT Vandeventer & St. Louis: Tim HOLT, 'UNDER THE TONTO RIM'; Ken CURTIS, 'COWBOY BLUES'
MANCHESTER 4247 Manchester: WESTERN NIGHT! 'GUN TALK' 'BAR-20 JUSTICE' CARTOON & SHORTS
POWHATAN 3111 Sutton Maplewood Park Free: William Holden, Joan Caulfield, 'DEAR RUTH'; Robert Lowery, Ann Savage, 'JUNGLE FLIGHT'; PLUS—LOUIS-WALCOTT FIGHT PICTURES!
ROXY Starts 7:00 Lansdowne Near Manchester: Joan CAULFIELD William HOLDEN, 'DEAR RUTH'; Robert LOWERY, Ann SAVAGE, 'JUNGLE FLIGHT'
SHAW 3901 Shaw: WESTERN TREAT! 'LAST DAYS OF BOOT HILL'; 'CHEYENNE TAKES OVER'
AVALON Kingshighway and Chippewa: Esther WILLIAMS Jimmy DURANTE, 'THIS TIME FOR KEEPS' (color); Warner BAXTER, 'THE MILLERSON CASE'
WELLSTON 6224 Easton: Edw. G. ROBINSON Joan BENNETT, 'WOMAN IN THE WINDOW'; Tyrone POWER, 'THE RAINS CAME'
CAPITOL 4th and Chestnut STARTS 11:15 A.M.: Charles BICKFORD Barton MacLANE, 'MUTINY IN THE BIG HOUSE'; James CAGNEY Pat O'BRIEN Ann SHERIDAN, 'TORRID ZONE'

AMBASSADOR Opens 10 a.m. NOW!
Robert MITCHUM • Jane GREER 'OUT OF THE PAST'
Stuart ERWIN • Glenda FARRELL 'HEADING FOR HEAVEN'
EXTRA! 'PUBLIC RELATIONS'. . . THIS MEANS YOU!

FOX Opens 12 Noon! NOW!
MARJORIE MAIN Bud ABBOTT & Lou COSTELLO 'WISTFUL WIDOW OF WAGON GAP'
Penny SINGLETON • Arthur LAKE 'BLONDIE'S ANNIVERSARY'

ST. LOUIS Opens 12 NOW!
Dennis MORGAN • Andrea KING 'MY WILD IRISH ROSE'
Warner's Newest Technicolor Hit!
Charlie Chan's Newest Thrill Mystery! 'CHINESE RING'

MISSOURI Open 12 Noon! NOW!
Joan CRAWFORD • Henry FONDA • Dana ANDREWS 'DAISY KENYON'
Virginia MAYO • George BRENT • Turhan BEY 'OUT OF THE BLUE'

SHUBERT Open 12 Noon! NOW!
Bing CROSBY • Bob HOPE • Dorothy LAMOUR 'ROAD TO RIO'
GENE KRUPA • VIRGINIA GRAY 'GLAMOUR GIRL'

LEMAY 3138 Lemay Ferry: Red Skelton, Virginia O'Brien, 'MERTON OF THE MOVIES'; Jackie Cooper, Jackie Coogan, 'KILROY WAS HERE'
NORMANDY 7324 Nat. Bridge: Margaret O'Brien, Cyd Charisse, 'The Unfinished Dance,' John Hodiak, Geo. Murphy, 'The Arnelo Affair,' Louis-Walcott Fight
STUDIO 6237 Nat. Bridge: Red Skelton, Van Heflin, 'MERTON OF THE MOVIES'; Frances Langford, 'BEAT THE BAND'
SAVOY Ferguson, Mo.: Greer Garson, Robert Mitchum, 'DESIRE ME'; Anita Louise, Ron Randall, 'BULLDOG DRUMMOND AT BAY'
BREMEN 20th and Bremen / SALISBURY 2504 Salisbury: Katharine HEPBURN • Robert WALKER • Frank Albertson • Barbara Reed • 'SONG OF LOVE' • 'GINGER' • Bruce Cabot, Golden Darnell Night
JANET 6900 W. Florissant: Robert Mitchum, Greer Garson, 'DESIRE ME'; Chester Morris, 'BOSTON BLACKIE AND THE LAW'
QUEENS 4700 Maffitt / PAULINE 5000 Claxton: RED SKELTON • VIRGINIA O'BRIEN • 'MERTON OF THE MOVIES'; DENNIS O'KEEFE • MARGUERITE CHAPMAN • 'MR. DISTRICT ATTORNEY'
O'FALLON 4026 W. Florissant / BADEN 8301 N. Broadway Park Free / ASHLAND 3520 N. Newstead: ROBERT MITCHUM • TERESA WRIGHT 'PURSUED'; BILL WILLIAMS • BARBARA HALE 'A LIKELY STORY'
MELBA Grand & Miami / MICHIGAN Michigan & Robert: Ginger Rogers • Cornel Wilde 'IT HAD TO BE YOU'; THE BUMSTEADS "BLONDIE IN THE DOUGH"
PLAZA Clara & Etzel: Don Ameche, Dana Andrews, 'WING AND A PRAYER'; Carole Landis, Dick Haymes, 'FOUR JILLS IN A JEEP'
CINDERELLA Cherokee & Iowa / VIRGINIA 5117 Virginia: Robert WALKER • Katharine HEPBURN • 'SONG OF LOVE'; Robert LOWERY • Ann SAVAGE • 'JUNGLE FLIGHT'
MELVIN 2913 Chippewa: Greer Garson, Robert Mitchum, 'DESIRE ME'; David Bruce, Cloatus Caldwell, 'SUSIE STEPS OUT'
LOWELL 5039 N. Broadway: Gregory PECK, Jane WYMAN, 'THE YEARLING'; Leo GORCEY, THE BOWERY BOYS, 'NEWS HOUNDS'
BRIDGE 4869 Nat. Bridge: Ann Sheridan, Zachary Scott, 'THE UNFAITHFUL'; David Bruce, Cloatus Caldwell, 'SUSIE STEPS OUT'
SOUTHWAY 9736 S. Broadway: DENNIS O'KEEFE 'MR. DISTRICT ATTORNEY' • EAST SIDE KIDS 'MR. HEX'
APOLLO DeBaliviere & Waterman: GLENN FORD • JANIS CARTER 'FRAMED'; Dennis Morgan, Jane Wyman, 'CHEYENNE'
GEM Theater St. Johns: Van JOHNSON • Esther WILLIAMS • 'Thrill of A Romance'; Mary WARE, Rick VALLIE, 'SECRETS OF A SORORITY GIRL.' Cts.
BEVERLY Park Free 7740 Olive St. Rd.: Edw. G. ROBINSON • Ida LUPINO • 'THE SEA WOLF'; Chas. BICKFORD, Irene RICH, 'QUEEN OF THE YUKON'
OVERLAND Woodson Road: Paul KELLY • Adrian BOOTH • 'SPOILERS OF THE NORTH'; G. Roland, M. Garraisps, 'Riding the California Trail.' Short & Cartoon
KIRKWOOD Kirkwood, Mo.: Dennis MORGAN • Jane WYMAN • 'CHEYENNE'; East Side Kids, 'MR. HEX' SHORT SUBJECTS
OSAGE Kirkwood, Mo.: Joan CAULFIELD • William HOLDEN • 'DEAR RUTH'; Robert LOWERY, Ann SAVAGE, 'JUNGLE FLIGHT'
OZARK Webster Groves, Mo.: Jean ARTHUR • William HOLDEN • Warren WILLIAM 'ARIZONA' (8:30); William HOLDEN • Claire TREVOR • Glenn FORD • 'TEXAS'
BARRACKS Sherman Rd. Jeff. Brks.: Ray MILLAND, Barbara STANWYCK, 'CALIFORNIA,' Tech. PLUS CARTOONS and SHORT SUBJECTS

CONGRESS 4023 Olive: Randolph SCOTT • Anne JEFFRIES • 'TRAIL STREET'; Don AMECHE, Catherine McLEOD, 'THAT'S MY MAN'
FAIRY 5640 Easton: Fred MacMURRAY, Claudette Colbert, Marjorie Main, 'THE EGG AND I.' 2 Cartoons and News.
Princess 3941 Postalozzi: Joan Caulfield, Wm. Holden 'DEAR RUTH' 'HEARTACHES'
KING BEE 1710 N. Jefferson: Abbott & Costello, 'Buck Privates Come Home.' Roy Rogers, 'Under Nevada Skies.'
PALM 3010 Union: ★ Robert WALKER ★ Katharine HEPBURN 'SONG OF LOVE' ★ Anita LOUISE ★ 'PERSONALITY KID'
Macklind 5418 Arsenal: Van Johnson, 'Romance of Rosy Ridge.' C. Morris, 'Blind Spot.' News. Tom-Jerry Cart.
Compton 3140 Park: Robert Walker, 'SONG OF LOVE'; Dead End Kids, 'MR. HEX'
HI-WAY 2708 N. Florissant: Lee Bowman, Mary Chapman, 'WALLS CAME TUMBLING DOWN.' Bette Davis, Dane Clark, 'A STOLEN LIFE.' Jesse James Serial.
LYRIC CH. 9262 11th near Pine: "Groucho" MARX ★ Ronald Reagan ★ 'STALLION ROAD' 'COPACABANA'
RIVOLI Theatre: ★ Clark Gable ★ 'THE HUCKSTERS' ★ Laurel and Hardy ★ 'BEAU HUNKS'
McNAIR 2860 McNair: Greer Garson, Robert Mitchum, 'DESIRE ME.' Dennis O'Keefe, Mary Chapman, 'MR. DISTRICT ATTORNEY.' 3 Stooges, Comedy. Cart.
U-CITY 6324 Bartmer: Zachary Scott, Alexis Smith, 'Stallion Road.' Shirley Temple, G. Madison, 'Honeymoon.' Cts.
Plymouth 1175 Hamilton: Greer Garson, 'DESIRE ME.' Jack Carson, 'LOVE AND LEARN.' News, Cartoon.
WEBSTER Hadley & Clinton: Clark Gable, 'THE HUCKSTERS.' Louis-Walcott Fight Pictures. News. 2 Cartoons.
N E W SHENANDOAH 2227 S. Broadway: Shirley TEMPLE • Guy MADISON • 'HONEYMOON'; B. Jenkins, P. Lawford, 'My Brother Talks to Horses.' Serial. Cts.
BRENTWOOD 2529 Brentwood: Katharine HEPBURN • Paul HENREID • 'SONG OF LOVE' • CARTOON; Gloria HENRY, M. DUANE, "KEEPER OF THE BEES"
NEW MERRY WIDOW 17th and Choteau: Betty Hutton, John Lund, 'PERILS OF PAULINE,' Color. Sydney Toler, 'DANGEROUS MONEY.' Cartoon
LONGWOOD 9415 S. Broadway: Joan Caulfield, William Holden, 'DEAR RUTH'; Alan Curtis, Terry Austin, 'Philo Vance's Gamble.' Cartoon
MARYLAND 1860 S. 13th: Jean Crawford, Van Heflin, 'POSSESSED'; Joe Yule, Renie Riano, 'Bringing Up Father.' Serial. Cartoon
PEERLESS 1935 S. Broadway: Arthur Lake, Penny Singleton, 'BLONDIE KNOWS BEST'; Charles Starrett, 'FIGHTING FRONTIERSMAN.' Cartoon

ST. LOUIS BROADCASTING STATIONS

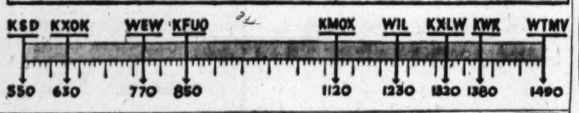

Programs on the broadcast band scheduled for today (central standard time) include:

12 NOON

KSD—ASSOCIATED PRESS NEWS.
KFUO—Voice of the Harp. KMOX—Headline Highlights. KWK—Roy Shaffer. WEW—Markets. WIL—Platter Parade. KXOK—Song and Dance Parade.
12:15 KSD—GATEWAY TO RHYTHM.
KFUO—Noonday Repose With Christ. KMOX—Ma Perkins. KWK—Roy Shaffer, News. WEW—Noon Roundup.
12:30 KSD—CLAUDIA.
KMOX—Young Dr. Malone. WIL—Weather; News; Platter Parade.
12:45 KSD—WHAT'S NEW IN THE STORES TODAY WITH NANCY DIXON.
KFUO—On the Farm Front. KMOX—Big Sister.

1 P. M.

KSD—TODAY'S CHILDREN.
KFUO—Music Hour. KMOX—Second Mrs. Burton. KWK—Queen for a Day. WEW—News; Tunesmiths. WIL—Melody Lane. KXOK—News.
1:15 KSD—WOMAN IN WHITE.
KMOX—Perry Mason. WEW—At Your Service. KXOK—Travel Quiz.
1:30 KSD—THE STORY OF HOLLY SLOANE; BETTY CROCKER.
KMOX—Hearts in Harmony. KWK—Martin Block Show. WEW—Markets. KXOK—Brides and Grooms.
1:45 KSD—LIGHT OF THE WORLD.
KMOX—Rose of My Dreams. KWK—Tom Dailey Show. WEW—Father Egan.

2 P. M.

KSD—LIFE CAN BE BEAUTIFUL.
KFUO—Bible in Song and Story. KMOX—Double or Nothing. KWK—Tom Dailey Show. WEW—News; Novelettes. WIL—Ray Manning Show. KXOK—Ladies Be Seated.
2:15 KSD—MA PERKINS.
KFUO—Musical Relaxation. KWK—News. WEW—This Day. KXOK—Ladies Be Seated.
2:30 KSD—PEPPER YOUNG'S FAMILY.
KFUO—News. KMOX—House Party. KWK—Records. WEW—St. Louis University Series. KXOK—Paul Whiteman Club.
2:45 KSD—RIGHT TO HAPPINESS.
KFUO—Your New Home. KMOX—House Party; KMOX today. WEW—Sacred Heart Program.

3 P. M.

KSD—BACKSTAGE WIFE.
KFUO—Bible Study. KMOX—Hint Hunt. KWK—Records. WEW—Organ Moments. With the Master. WIL—Afternoon Ballroom. KXOK—Paul Whiteman Club.
3:15 KSD—STELLA DALLAS.
KFUO—Bible Study. KMOX—Hint Hunt; News.
3:30 KSD—LORENZO JONES.
KFUO—Land of the Free. KMOX—Man on the Street. KXOK—Bing Crosby Sings.
3:45 KSD—YOUNG WIDDER BROWN.
KFUO—Music. KMOX—Editor's Daughter. KXOK—Quiz Program.

4 P. M.

KSD—WHEN A GIRL MARRIES.
KFUO—The Song Shop. KMOX—The Guiding Light. KWK—News; Records. WEW—Melody Roundup. WIL—Violins and Needles. KXOK—Song and Dance Parade.
4:15 KSD—PORTIA FACES LIFE.
KFUO—Children's Time. KMOX—Linda's First Love.
4:30 KSD—JUST PLAIN BILL.
KFUO—The Open Bible. KMOX—Housewives' Protective League. WEW—Music and Sports. KXOK—Jack Armstrong.
4:45 KSD—FRONT PAGE FARRELL.
KFUO—Today in Sports. KMOX—Housewives' Protective League; News. KWK—News. WEW—Eventide Echoes; News.

5 P. M.

KSD—ASSOCIATED PRESS NEWS; RHYTHM REVIEW.
KFUO—News. KMOX—Eric Severeid and the News. KWK—Ozark Valley Folks. WIL—Meet the Band. KXOK—News.
5:15 KSD—MUSIC FROM HOLLYWOOD AND VINE.
KFUO—Art in St. Louis. KMOX—Lum and Abner. KWK—Superman. WIL—News. KXOK—Terry and the Pirates.
5:30 KSD—ASSOCIATED PRESS NEWS.
KFUO—Young People's Hour. KMOX—Musical Showboat. KWK—Captain Midnight. WIL—Sports Review. KXOK—License Quiz.
5:45 KSD—MUSIC ROOM.
KMOX—Lowell Thomas and the News. KWK—Tom Mix WIL—Stars of Songland. KXOK—Sports.

6 P. M.

KSD—NEWS AND SPORTS, J. Roy Stockton, Harold Grams.
KMOX—Beulah. KWK—News. WIL—Dinner Music. KXOK—Records.
6:15 KSD—NEWS OF THE WORLD—Morgan Beatty and other N.B.C. correspondents.
KMOX—Jack Smith Show. KWK—Records. KXOK—Records.
6:30 KSD—JULIE O'NEILL SHOW with the Toppers and Russ David's Orchestra.
KMOX—Club 15 with Bob Crosby. WIL—News; South American Way. KXOK—Lone Ranger.
6:45 KSD—H. V. KALTENBORN, News Comment.
KMOX—Edward R. Murrow; News. KWK—Inside of Sports. WIL—Sparklers.

Furnace - Stove
REPAIR PARTS
"FORSHAW"
OF ST. LOUIS
12th St. Opp. City Hall

SEE Us for the NEW
MAYTAG
HOME FREEZER
SAVE ON FOOD COSTS
BARNEY
Home Appl. & Furn. Co.
4415 Manchester NE. 2344

CAMEL
CIGARETTES PRESENT
The Screen Guild Players
GREGORY PECK
★
CESAR ROMERO
★
"THE FUGITIVE"
★
TONIGHT
KMOX 9:30 P.M.

FLINT'S WET WASH KIDS SAY:
Flint's Wet Wash Service is a Value Buy for the Budgetwise
48-HOUR WET WASH, 20 lbs. $1.30
4c each additional lb.
OUR BIGGEST LAUNDRY BUY!
DE LUXE SOFT FINISH BUNDLE
Also known as rough dry and ¾ finish.
USTIN T. FLINT
LAUNDERERS . . . DRY CLEANERS
FR. 6100 PLANT 4230 FINNEY
G. T. Flint

TELEVISION ON KSD-TV

Television programs are scheduled this afternoon and tonight on KSD-TV, as follows:
3:00, Associated Press News and Views.
3:15, film.
3:30, American Theater interview; Zazu Pitts, comedienne.
3:45, film.
4:00, Board of Education program; Radio Workshop.
4:15, film cartoon.
4:30, Rush Hughes's Guest Register.
5:00, Tele-Quis-Calls show; Dottye Bennett and Harry Gibbs.
5:30, film.
5:45, interview with Clark Hungerford, president of the Frisco Railroad, by Frank Eschen.
9:00, film.
9:15, Panorama of the Dance.
9:30, film.
9:45, Associated Press News and Views.

FM

Frequency modulation programs are broadcast in St. Louis as follows: 93.7 megacycles, KXOK-FM, 3 p.m. to 10:00 p.m.; 95.1 meg., WEW-FM, 7:45 a.m. to 10:45 p.m.; 99.1 meg., KWK-FM, 12 noon to 7 p.m.; 104.1 meg., KFUO-FM, 6:00 a.m. and 6:00 p.m.

For Weather Reports Tune to KSD

At 6, 6:45, 7:45 and 8:30 a.m.; reports and forecast by Harry F. Wahlgren, chief of the St. Louis Weather Bureau, at 11:10 a.m., also reports at 12 noon, 5:30, 10:00 and 11:00 p.m., and 12:00 midnight.

LISTEN TO NEWS OF THE WORLD From N.B.C. Monday Through Friday on KSD 6:15 and 10:15 p.m.

NEWS AND COMMENT on KSD 5:30, 6:00, 6:45, 7, 7:45, 8:30, 11, 11:15, a.m., 12 noon, 5, 5:30, 6, 6:15, 6:45, 10, 10:15, 11, 11:30 p.m., 12 midnight, 12:30.

LISTEN TO H. V. KALTENBORN on KSD Monday, Wednesday and Friday at 6:45 p.m.

LISTEN TO RICHARD HARKNESS Monday Through Friday at 11:15 a.m. on KSD

7 P. M.

KSD—CAVALCADE OF AMERICA: Basil Rathbone and Dorothy Gish in "The Justice and the Lady."
KMOX—Inner Sanctum; Everett Sloane in "The Flaming Corpse." WIL—Jazz at Grand and Lindell.
KXOK—Point Sublime.
7:15 KWK—News. WIL—Jazz at Grand and Lindell.
7:30 KSD—CHRISTOPHER LYNCH, tenor; Howard Barlow's Orchestra.
KMOX—Arthur Godfrey's Talent Scouts. KWK—Charlie Chan. WIL—News; Rhythm Intermezzo. KXOK—The Symphonette.
7:45 WIL—Time to Dance.
7:55 KMOX—Bill Henry, News. KWK—Billy Rose.

8 P. M.

KSD—MAGGIE TEYTE, soprano; Donald Voorhees Orchestra and Choir.
KMOX—Radio Theater; Loretta Young and Joseph Cotten in "The Farmer's Daughter." KWK—Gabriel Heatter. WIL—Songs by Bing Crosby. KXOK—On Stage America; Paul Whiteman.
8:15 KWK—Bob Elson Show. WIL—Guest Star.
8:30 KSD — DR. I. Q., THE MENTAL BANKER.
KWK—Guy Lombardo's Orchestra. WIL—News; Concert Master. KXOK—So You Want to Lead a Band.
8:45 (ON KSD-TV)—Interview with Clark Hungerford, president of the Frisco Railroad.)

9 P. M.

KSD—BUDDY CLARK, SINGER. Orchestra led by Ted Dale. Guest, Tommy Dorsey.
KMOX—My Friend Irma. KWK—Fishing and Hunting Club. WIL—Harlem Rhythm. KXOK—Ralph Norman's Music.
9:15 WIL—Bandwagon.
9:30 KSD—FRED WARING SHOW.
KMOX—Screen Guild. Gregory Peck, J. Carroll Naish and Cesar Romero in "The Fugitive." KWK—Republican Party Rally. WIL—Bandwagon. KXOK—Veterans' Administration.
9:45 KXOK—Evening Melodies.

10 P. M.

KSD—ASSOCIATED PRESS NEWS.
KMOX—News. KWK—The Supper Club. WIL—Bandwagon. KXOK—The Peter Donald Show.
10:15 KSD—NEWS OF THE WORLD.
KMOX—Two for the Show; News Analysis. KWK—Bandstand Review. KXOK—News.
10:30 KSD—HOLLYWOOD STAR PREVIEW.
KMOX—Hi Neighbor. WIL—News; Bandwagon. KXOK—Duke Ellington.
10:45 KMOX—In My Opinion; "How Can the Schools Combat Prejudice?" Speakers, Wm. H. Kilpatrick, professor emeritus Teachers' College, Columbia University, and Mrs. Helen Traeger, writer.

11 P. M.

KSD — ASSOCIATED PRESS NEWS; ST. LOUIS SERENADE.

ASPHALT AND RUBBER
TILE FLOORS
Expert Installation
PEN EVENINGS
Siding & Roofing Sales Co.
779 Lemay Ferry HU. 8962

SEE Us for the NEW
MAYTAG
HOME FREEZER
SAVE ON FOOD COSTS
Earl's Appliance Store
100 N. Kirkwood Rd. Kirkwood 331

RADIO FAVORITES TODAY

Drama.

P.M.
7:00 KSD, Cavalcade of America; Basil Rathbone and Dorothy Gish in "The Justice and the Lady."
7:00 KMOX, Inner Sanctum; Everett Sloane in "The Flaming Corpse."
8:00 KMOX, Radio Theater; Loretta Young and Joseph Cotten in "The Farmer's Daughter."
9:00 KMOX, My Friend Irma.
9:30 KMOX, Screen Guild Players; Gregory Peck, J. Carroll Naish and Cesar Romero in "The Fugitive."

Music.

P.M.
7:30 KSD, Christopher Lynch, tenor; symphonic orchestra led by Howard Barlow.
8:00 KSD, Maggie Teyte, soprano; Donald Voorhees conducting orchestra and chorus.
8:00 KXOK, On Stage America; Paul Whiteman.
9:00 KSD, Buddy Clark, singer; orchestra led by Ted Dale; guest, Tommy Dorsey, band leader.
9:30 KSD, Fred Waring Show; soloists; glee club; Pennsylvanians.

Quiz.

P.M.
8:30 KSD, Dr. I. Q., the Mental Banker.

Commentators.

A.M.
11:15 KSD, Richard Harkness.
P.M.
6:15 KSD, World News Roundup; N.B.C. correspondents.
6:45 KSD, H. V. Kaltenborn.
10:15 KSD, World News Roundup; N.B.C. correspondents.

KMOX—News; Musical Program. KWK—News; Dick Balsano. KXOK—Duke Ellington.
11:15 KWK — Dick Balsano; Tom Dailey Show. KXOK—United Nations Today.
11:30 KSD — ASSOCIATED PRESS NEWS; GEORGE OLSEN'S ORCHESTRA.
KMOX—Music; Larry Clinton's Orchestra. KXOK—Stars in the Night.
11:45 KXOK—Dance Music; News.

12 MIDNIGHT.

KSD—ASSOCIATED PRESS NEWS; DANCING AT MIDNIGHT.
KMOX—News; Midnight Dancing Party. KXOK—Dance Music.
12:30 KSD—ASSOCIATED PRESS NEWS; DANCING AT MIDNIGHT.
KMOX — Midnight Dancing Party; News. KXOK—Dance Music; News.

TUESDAY DAYTIME

8 A.M.

KMOX—Country Journal.
8:15 KMOX—Cousin Emmy and Her Kinfolks.
8:30 KSD—ASSOCIATED PRESS NEWS; NOVELTIES IN RHYTHM.
KXOK—News; Town and Country.
8:45 KSD—MORNING HYMNS.
KXOK—Echoes From the Hills.

9 A.M.

KSD—ASSOCIATED PRESS NEWS.
KFUO—Morning Call. KMOX—Farm Talk. KWK—Roy Shaffer and Gang. WEW—News; Musical Clock. KXOK—Town and Country.
9:15 KSD—WAKE UP MUSIC.
KMOX—Sunrise Salute. KXOK—Town and Country; Neighbor: News.
9:30 KFUO—Farm and Home Journal. WEW—News; Markets; Musical Clock. KXOK—Town and Country.
9:45 KSD—WEATHER FORECAST; ASSOCIATED PRESS NEWS.
KFUO—Morning Headlines. KMOX—Sunrise Salute; Weather Report. WEW—Grandpappy Jones. KXOK—Town and Country; Weather; News.

7 A.M.

KSD—ALEX DREIER.
KFUO—Morning Meditation. KMOX—World News Roundup. KWK—Jack Dunnigan Trio. WEW—Grandpappy Jones. WIL—Breakfast Club. KXOK—News; Markets; Town and Country.
7:15 KSD—CASA CUGAT.
KFUO—Hymns. KMOX—Ozark Varieties. KWK—Buckeye Four; News. KXOK—Town and Country; Lee Parker.
7:30 KSD—DO YOU REMEMBER?
KWK — News. WEW — News; Melodies. WIL — News; Breakfast Club. KXOK — News.
7:45 KSD—ASSOCIATED PRESS NEWS.
KFUO—Chapel Window. KMOX — News. KWK—Records. WEW—Sacred Heart Program. KXOK—Breakfast Time.

8 A.M.

KSD—MUSIC AT EIGHT.
KFUO—News; Morning Salute. KMOX—Rhyme Does Pay. KWK—Records. WEW—News. WIL—Breakfast Club. KXOK—News.
8:15 KSD—SINGING SAM.
WEW — At Your Service. KXOK — Breakfast Club.
8:30 KSD—ASSOCIATED PRESS NEWS.
KFUO—News. KMOX—Who Is It? WEW—Grandpappy Jones. WIL—News; Music. KXOK—Breakfast Club.
8:45 KSD—MATTHEW'S BROTHERS.
KFUO—Console Varieties. KMOX—News. KWK—News. WIL—Tropical Tempos.

9 A.M.

KSD—FRED WARING SHOW.
KFUO—Excursion in Science. KMOX—American School of the Air. KWK—Bandstand Review. WEW—News; Your Social Secretary. WIL—The Sunshine Serenaders. KXOK—Stories.
9:15 KFUO—Human Side of the News. WEW—Morning Varieties. WIL—Sunshine Serenaders. KXOK—Stories. Betty Crocker.
9:30 KSD—ROAD OF LIFE.
KFUO—Beside Still Waters. KMOX—Strange Romance of Evelyn Winters. KWK—Records. WEW—Let's Go to Town. WIL—News; Sweet Music. KXOK—Betty Crocker.
9:45 KSD—JOYCE JORDAN.
KFUO—Themes of the Ages. KMOX—David Harum. WEW—Markets. WIL—The Weather; Harlem Rhythm. KXOK—Club Time

10 A.M.

KSD—THIS IS NORA DRAKE.
KFUO—Music of the Masters. KMOX—Arthur Godfrey Show. KWK—News; Records. WEW—770 Record Club. WIL—Neighborhood Program, Mrs. Aretus F. Burt. KXOK—Breakfast in Hollywood.
10:15 KSD—KATIE'S DAUGHTER.
10:30 KSD—JACK BERCH SHOW.
KFUO—Students' Chapel Devotion. KMOX—Grand Slam. KWK—Heart's Desire. WIL—Platter Parade. KXOK—Galen Drake.
10:45 KSD—LORA LAWTON.
KFUO—Mid-morning Serenade. KMOX—Rosemary. KXOK—Ted Malone.

11 A.M.

KSD—ASSOCIATED PRESS NEWS; WEATHER FORECAST by Harry F. Wahlgren, chief of the St. Louis Office U. S. Weather Bureau.
KFUO—The Open Bible. KMOX—Wendy Warren and News. KWK—Kate Smith Speaks. WEW—News; Home Serenade. WIL—Platter Parade. KXOK—Welcome Travelers, Tommy Bartlett, M.C.
11:15 KSD—RICHARD HARKNESS.
KFUO—News. KMOX—Aunt Jenny. KWK—News; Lullaby Time.
11:30 KSD—RECORD REVIEW.
KFUO—Musical Memories. KMOX—Romance of Helen Trent. KWK—Stars of Tomorrow. WEW—Just for Women. WIL—News; Platter Parade. KXOK—Telephone Quiz.
11:45 KSD—JUMPIN' JACKS.
KFUO—Melody Lane. KMOX—Our Gal Sunday. WEW—Markets. KXOK—Down Memory Lane; News.

12 NOON.

KSD—ASSOCIATED PRESS NEWS.
KFUO—Voice of the Harp. KMOX—News. KWK—Roy Shaffer. WIL—Platter Parade. WEW—Markets. KXOK—Song and Dance Parade.
12:15 KSD—GATEWAY TO RHYTHM.
KFUO — Noonday Repose. KMOX — Ma Perkins. KWK—Roy Shaffer; News; Weather. WEW—Noon Roundup.
12:30 KSD—CLAUDIA.
KMOX—Young Dr. Malone. KWK—Hillbilly Parade. WIL—Weather; News; Platter Parade. KXOK—Song and Dance Parade.
12:45 KSD—WHAT'S NEW IN THE STORES TODAY WITH NANCY DIXON.
KFUO—On the Farm Front. KMOX—Big Sister. KWK—News.

1 P.M.

KSD—TODAY'S CHILDREN.
KFUO—Music Hour. KMOX—Second Mrs. Burton. KWK—Queen for a Day. WEW—News; Timely Topics. WIL—Melody Lane. KXOK—News.
1:15 KSD—WOMAN IN WHITE.
KMOX—Perry Mason. WEW—At Your Service. KXOK—Travel Quiz.
1:30 KSD—STORY OF HOLLY SLOANE; BETTY CROCKER.
KMOX—Hearts in Harmony. KWK—Melody Time. WEW—Markets. KXOK—Bride and Groom.
1:45 KSD—LIGHT OF THE WORLD.
KMOX—Rose of My Dreams. KWK—Tom Dailey Show. WEW—Art in Our Time.

2 P.M.

KSD—LIFE CAN BE BEAUTIFUL.
KFUO—Into All the World. KMOX—Double or Nothing. KWK—Tom Dailey Show. WEW—News; Matinee Today. WIL—Ray Manning Show. KXOK—Ladies Be Seated.
2:15 KSD—MA PERKINS.
KFUO—Musical Relaxation. KWK—News.
2:30 KSD—PEPPER YOUNG'S FAMILY.
KFUO—News. KXOK—House Party. KWK—Records. WEW—St. Louis University Series. KXOK—Paul Whiteman Club.
2:45 KSD—RIGHT TO HAPPINESS.
KFUO—Journeys into Storyland. KMOX—House Party; KMOX Today. WEW—Sacred Heart Programs. KXOK — Paul Whitman Club.

Today's Pattern

Your NEW 1948 Laura Wheeler Needlecraft Book is ready! Send fifteen cents and get the best needlecraft catalog ever published. 101 illustrations of the finest in embroidery, crochet, knitting, home decoration, toys, accessories. Printed in this book are FREE instructions for weaving on huck toweling—the newest hobby!

Here's the marvelous Pattern 4862. From it you can make French-back and boxer type shorts for the men in your life, and the boys too!

This pattern, easy to use, simple to sew, is tested for fit. Includes complete illustrated instructions.

Pattern 4862: Men's 32, 34, 36, 38, 40, 42. Boy's 8, 10, 12, 14. Men's waist size, 34, boxer, 1¾ yards 35-inch; French-back, 1½ yards.

Send 25 cents in coins for this pattern to The St. Louis Post-Dispatch, Pattern Dept. P. O. Box 121, Station 0, New York 11, N. Y. Print Name, Address, Zone, Size, Style Number.

Economical Menus for Tomorrow

By Meta Given

SOUFFLES have earned the reputation of being temperamental and dramatic. But like other tricky creations, they can be controlled to perform satisfactorily when one understands their nature. The first requirement for souffle is a smooth, thick white sauce. The raw egg yolks and grated cheese or mashed salmon or tuna that are next added thin the sauce, but not enough to reduce the volume of the stiffly beaten egg whites that are gently folded into it.

After egg whites are folded in, conditions must be carefully controlled so that the air in the beaten whites expands and at the same time the whites and other proteins that form the walls of these air cells will gradually become firm enough in the cooking to stand up on their own strength at least long enough to be served to admiring consumers. This puffy mixture needs to be turned very gently into a casserole of the right size.

The casserole should not be greased because a souffle needs help to pull and puff itself up. Ungreased sides give the souffle something to grip to. The casserole should set on the oven rack, never in a pan of water which would keep the sides of the souffle soft and weak thereby increasing its tendency to fall when removed from the oven.

Baking should continue only until top, sides and bottoms are a beautiful golden brown and the soft, spongy inside is dried out enough to be most appetizing. The baking temperature and time given in following recipe achieve these results. Once baked, the souffle should be served IMMEDIATELY. In three or four minutes it begins to drop, so sophisticated host or hostess will be there to scoop down into the depths of the souffle bringing up an extra generous serving that contains some of the lovely top and crusty sides or bottom. One big helping is the best rule for serving.

Cheese Souffle

One-fourth cup butter, one-third cup flour, one and one-fourth teaspoons salt, one and one-third cups milk, one-half pound sharp American cheese cut in one-inch cubes, five eggs, separated, dash cayenne, if desired.

Melt butter in top of double boiler over boiling water. Add flour and salt and blend until smooth. Gradually add milk and continue to cook until mixture thickens. Stir continually to keep smooth. Add cheese, cover and stir occasionally until cheese is melted and well blended. Beat egg yolks thoroughly and gradually stir in hot cheese sauce. Add cayene. Cool partially, then lightly but thoroughly fold in the stiffly beaten egg whites. Pour into ungreased six-cup casserole. Run tip of spoon in a circle around dish about one and one-half inches from edge to control line where crack will form during baking. Place in a slow oven (300 to 325 F.) and bake for one hour or until puffed high and a rich golden brown. Serve immediately. Five servings.

Low Cost Menus Tuesday

Breakfast: Apricot juice, soft cooked eggs, hot buttered toast.

Luncheon: Tunafish salad sandwiches, potato chips, sliced oranges.

Dinner: Cheese souffle with creamy mushroom sauce, buttered brussel sprouts, lettuce and watercress salad, bread and butter, chocolate bread pudding.

JACK ARMSTRONG—By Bob Schoenke

POPEYE—

BRUCE GENTRY—By Ray Bailey

Crossword Puzzle

ACROSS
1. Line with a soft material
4. Of the sun
9. Animal's foot
12. Infatuation
13. Slur over
14. Old musical note
15. Play boisterously
17. Egyptian deity
18. Staff
19. Soap plant
21. Bountiful
23. Falls behind
25. Calls forth
26. Salamanders
29. Exist
30. Relieve
31. Winged
32. Proceed
35. Tree
36. Figure of speech
37. Uncooked
38. Myself
39. Spanish-American griddle-cake
40. Design of scattered objects
41. Congealed water
42. Burst forth
44. Emphasis
47. Three-part composition
48. Speak softly
50. Self-command under strain
53. Bitter vetch
54. Footless animal
56. Mix circularly
57. American general
58. East Indian antelope
60. High priest
61. Conducted
62. Passage in a cathedral
63. Lair

DOWN
1. Kind of rubber
2. Particle
3. Pull to pieces
4. Compass point
5. Palm leaf
6. Not stiff
7. Worship
8. Clean
9. Wig
10. Shad
11. Walks in water
16. Coat with metal
20. Self
22. Golfer's warning cry
24. Kind of drum
26. Company of players
27. Tear down
28. Incline
32. Separate
33. Hunted animals
34. Was under obligation
36. Intrude
37. Answered sharply
39. Tops
40. Catches sight of
41. Iridescent
43. Vase
44. Expand
45. Number
46. Part of a flower
49. Red
51. Filthy
52. Ireland
55. Candle
59. Symbol for neon

F	A	D		M	E	D	O	C		U	N	A
A	S	E		O	R	O	N	O		N	A	G
R	E	S		H	A	R	E	M		E	V	E
M	A	T	R	A	S	S		P	A	V	E	D
		R	O	V	E		N	I	C	E		
A	N	O	D	E		S	I	L	E	N	C	E
T	O	Y	S		W	A	T	E	R		E	R
T	I	S		D	A	V	I	D		F	A	R
A	S		M	I	R	E	D		H	O	S	E
R	E	S	I	G	N	S		P	I	L	E	D
		A	L	E	S		D	U	L	L		
F	O	L	K	S		S	I	R	L	O	I	N
E	R	A		T	U	T	O	R		W	O	E
E	A	R		E	V	A	D	E		E	N	S
S	L	Y		D	A	R	E	D		R	A	T

Solution of Saturday's Puzzle

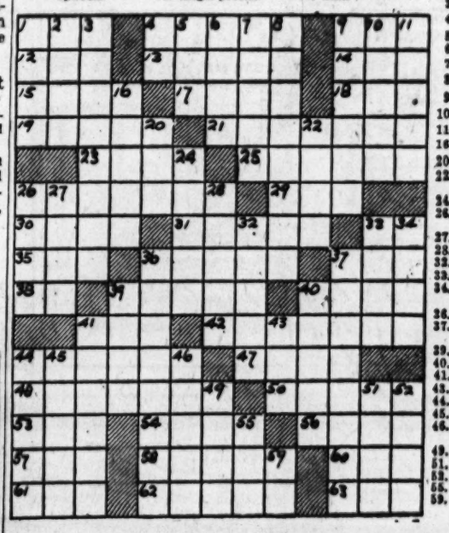

Fix It Yourself

By Hubbard Cobb

Asbestos Shingles.

LONG ago people used to get asbestos and salamanders mixed up because they didn't know much about asbestos but they knew even less about salamanders. Anyway, we've gone a long way since then and now if you mix Portland cement with asbestos you end up with asbestos shingles. Mix cement with a salamander and you get a mad salamander.

Stains on asbestos shingles can be removed by scrubbing with a solution of one cup of tri-sodium phosphate to a pail of warm water. This must be rinsed off with plenty of fresh water. There are also special liquid cleaners made for this purpose.

Asbestos shingles can be painted with cement paints such as are used on concrete and stucco. You can also use oil paints but this gets a little tricky because the shingles are very porous and will hold moisture for quite a spell. The thinning requirements for painting asbestos shingles will differ from those used on wood surfaces so check up on this before you start to paint. New shingles should not be painted with oil paint because the alkali in the shingles will ruin the paint. A few months exposure to the weather will neutralize the alkali so that it won't bother the paint.

There is no doubt about the girls on the new calendars being girls, and our thoughts are with them at this time, with a fuel shortage coming up.

Save 25% QUALITY CLEANING
Get-Acquainted Offer During January
MIN. ORDER $2 — WORK GUARANTEED
Jewel Cleaning Co.
LA clede 0900 1844 TOWER GROVE

2½%
CURRENT DIVIDEND
ON YOUR SAVINGS
ACCOUNTS INSURED TO $5000
PULASKI
SAVINGS & LOAN ASSN.
1505 CASS AVENUE
PHONE CE. 1614

Save By-Dyeing
Chen-O-weth's
JANUARY "TRU-COLOR" SPECIAL
TOBACCO BROWN—WINE RED—SHIPMATE BLUE OR BLACK
PLAIN GARMENTS $3.50
FOrest 0926, 4735 DELMAR
MAIL ORDERS SOLICITED

Cough spoil your sleep?

10¢
Get quick relief with GLYCERINE-plus
Pine Bros. Glycerine Tablets cover your dry, irritated throat with moist, soothing glycerine, bringing quick relief from coughing and throat irritations due to colds. No strong drugs so you can use them freely.
WON'T UPSET YOUR STOMACH

TELEVISION Brings You FASHION REVIEWS
presented in co-operation with department stores and leading specialty shops.
Only with TELEVISION can you and your family enjoy the thrills, fun, and advantages afforded by these programs—right in your own home. St. Louis has Television NOW. Enjoy it NOW!

How Much Does It Cost To Be A Regular Guy?
less than ever—now that Sunsweet's price is down!
• It helps keep you regular! So delicious—such a grand eye-opener! Have some today!
SUNSWEET PRUNE JUICE

Prepared and distributed by the makers of Mott's apple juice, apple sauce, cider, vinegar, and jellies

SEE Us for the NEW
MAYTAG
HOME FREEZER
SAVE ON FOOD COSTS
HEAVEN-ROTHER FURN. CO.
8831 S. Grand PL. 8300

DIESEL MECHANICS NEEDED
BIG PAY—GROWING INDUSTRY!

Diesel is the fascinating and big-paying industry today. It is a well known fact that properly trained man power is short in this industry. Act now. If you want a better paying job in Diesel, a business of your own, in a big city or small farming community, investigate the big chance offered you by Bailey Diesel School. Immediate openings, day and evening classes. G. I. approved. Visit, write or phone for full information.
Office hours: 9:00 A.M. to 9:00 P.M. Mon. through Fri. 9:00 A.M. to 5:00 P.M. Sat.
No Salesmen Employed
1651 So. Grand Blvd. PRospect 7349
BAILEY Technical SCHOOLS
INTERNATIONALLY RECOGNIZED
ST. LOUIS 4, MISSOURI

WANT THINGS? WATCH THE WANT ADS!

MISTER BREGER—By Dave Breger

"He offered to work for practically nothing—just wants to be on the right side of the counter when the next shortage develops!"

HENRY—By Carl Anderson

ROOM AND BOARD—By Gene Ahern

HONEY AND HANK—By Seeg

Believe It or Not! by Ripley

BLONDIE—By Chic Young

LI'L ABNER—By Al Capp

NANCY—By Ernie Bushmiller

LOUIE—By Harry Hanan

BUZ SAWYER—By Roy Crane

STEVE ROPER—By Saunders and Woggon

KERRY DRAKE—By Alfred Andriola

RIP KIRBY—By Alex Raymond

GRIN AND BEAR IT—By Lichty

"Something must be done about high prices, gentlemen—do you realize what campaign buttons are going to cost this election?"

MANDRAKE—By Lee Falk and Phil Davis

JANE ARDEN—By Monte Barrett and Russell Ross

SUNFLOWER STREET—By T. Little and T. Sims